

UNITED STATES
DEPARTMENT OF THE INTERIOR
BUREAU OF LAND MANAGEMENT

FORM APPROVED
OMB NO. 1004-0135
Expires: July 31, 2010

SUNDRY NOTICES AND REPORTS ON WELLS
Do not use this form for proposals to drill or to re-enter an abandoned well. Use form 3160-3 (APD) for such proposals.

5. Lease Serial No.
NMSF080917

6. If Indian, Allottee or Tribe Name

SUBMIT IN TRIPLICATE - Other instructions on reverse side.

7. If Unit or CA/Agreement, Name and/or No.

1. Type of Well

☐ Oil Well ☒ Gas Well ☐ Other

8. Well Name and No.
ATLANTIC 1E

2. Name of Operator
BP AMERICA PRODUCTION CO.

Contact: TOYA COLVIN
E-Mail: Toya.Colvin@bp.com

9. API Well No.
30-045-25860-00-D1

3a. Address
501 WESTLAKE PARK BLVD. RM 4.423B
HOUSTON, TX 77079

3b. Phone No. (include area code)
Ph: 281-366-7148

10. Field and Pool, or Exploratory
BASIN DAKOTA
BLANCO PICTURED CLIFFS

4. Location of Well (Footage, Sec., T., R., M., or Survey Description)

Sec 34 T31N R10W NWNW 1030FNL 0840FWL
36.859420 N Lat, 107.875570 W Lon

11. County or Parish, and State

SAN JUAN COUNTY, NM

12. CHECK APPROPRIATE BOX(ES) TO INDICATE NATURE OF NOTICE, REPORT, OR OTHER DATA

TYPE OF SUBMISSION	TYPE OF ACTION			
<input checked="" type="checkbox"/> Notice of Intent	<input type="checkbox"/> Acidize	<input type="checkbox"/> Deepen	<input type="checkbox"/> Production (Start/Resume)	<input type="checkbox"/> Water Shut-Off
<input type="checkbox"/> Subsequent Report	<input type="checkbox"/> Alter Casing	<input type="checkbox"/> Fracture Treat	<input type="checkbox"/> Reclamation	<input type="checkbox"/> Well Integrity
<input type="checkbox"/> Final Abandonment Notice	<input type="checkbox"/> Casing Repair	<input type="checkbox"/> New Construction	<input type="checkbox"/> Recomplete	<input type="checkbox"/> Other
	<input type="checkbox"/> Change Plans	<input checked="" type="checkbox"/> Plug and Abandon	<input type="checkbox"/> Temporarily Abandon	
	<input type="checkbox"/> Convert to Injection	<input type="checkbox"/> Plug Back	<input type="checkbox"/> Water Disposal	

13. Describe Proposed or Completed Operation (clearly state all pertinent details, including estimated starting date of any proposed work and approximate duration thereof. If the proposal is to deepen directionally or recompleat horizontally, give subsurface locations and measured and true vertical depths of all pertinent markers and zones. Attach the Bond under which the work will be performed or provide the Bond No. on file with BLM/BIA. Required subsequent reports shall be filed within 30 days following completion of the involved operations. If the operation results in a multiple completion or recompleat in a new interval, a Form 3160-4 shall be filed once testing has been completed. Final Abandonment Notices shall be filed only after all requirements, including reclamation, have been completed, and the operator has determined that the site is ready for final inspection.)

BP has evaluated the subject well and finds no further potential. BP respectfully request permission to plug the entire wellbore.

Please see attached P&A procedure and BLM reclamation plan documents.

In accordance with NMOCD Pit Rule 19.15.17.9 NMAC, BP America Production Company will use a closed-loop system during P&A operations.

RCVD OCT 25 '13

OIL CONS. DIV.

DIST. 3

**Notify NMOCD 24 hrs
prior to beginning
operations**

14. I hereby certify that the foregoing is true and correct.

**Electronic Submission #223652 verified by the BLM Well Information System
For BP AMERICA PRODUCTION CO., sent to the Farmington
Committed to AFMSS for processing by STEVE MASON on 10/24/2013 (14SXM0549SE)**

Name (Printed/Typed) TOYA COLVIN

Title REGULATORY ANALYST

Signature (Electronic Submission)

Date 10/21/2013

THIS SPACE FOR FEDERAL OR STATE OFFICE USE

Approved By STEPHEN MASON

Title PETROLEUM ENGINEER

Date 10/24/2013

Conditions of approval, if any, are attached. Approval of this notice does not warrant or certify that the applicant holds legal or equitable title to those rights in the subject lease which would entitle the applicant to conduct operations thereon.

Office Farmington

Title 18 U.S.C. Section 1001 and Title 43 U.S.C. Section 1212, make it a crime for any person knowingly and willfully to make to any department or agency of the United States any false, fictitious or fraudulent statements or representations as to any matter within its jurisdiction.

**** BLM REVISED ** BLM REVISED ** BLM REVISED ** BLM REVISED ** BLM REVISED ****

NMOCD

Atlantic 001E
30-045-25860

Unit letter Unit D - Sec 34 – T31N – R10W
San Juan, NM
DK, PC
OGRID Number: 000778
P&A date – Nov 2013

Basic Job Procedure:

1. TOH with short string.
2. Cut long string below packer and let drop
3. TOH with long string
4. RIH with scrapper for 7" casing to 3000'
5. RIH with 7" CIBP and set at 3020'
6. Pump ³⁶~~369~~ sks (^{16.5}~~76~~ bbl) retarded cement into retainer
7. RIH wit 7" CIBP and set at 2870' ²⁰⁰ ³⁷
8. Balance cement plug to 1800' with total ~~82~~ sks (~~16.8~~ bbl) neat G cement.
9. Wait on cement ⁷⁷ ¹⁴
10. RIH to TOC and balance cement plug to 1400' with ~~31~~ sks (~~6.4~~ bbl) neat G cement
11. RIH and perforate at 370'-380'
12. Pump and circulate up braden head 160 sks (32.8 bbl) neat G cement
13. Cut off well head, top off well in intermediate casing and install well marker and identification plate per regulatory requirements.
14. RD MO Location

Current Wellbore Diagram

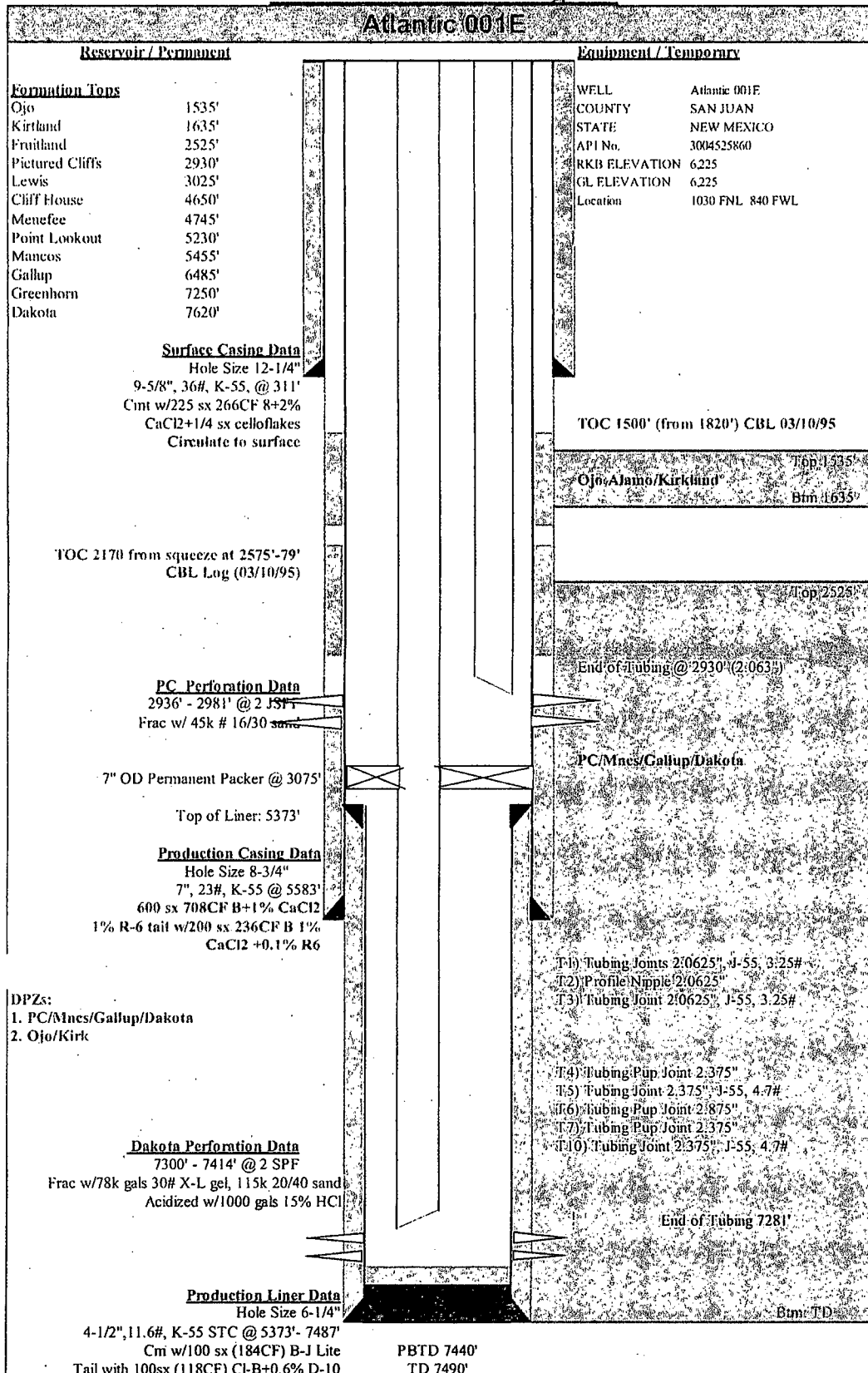

Proposed Wellbore Diagram

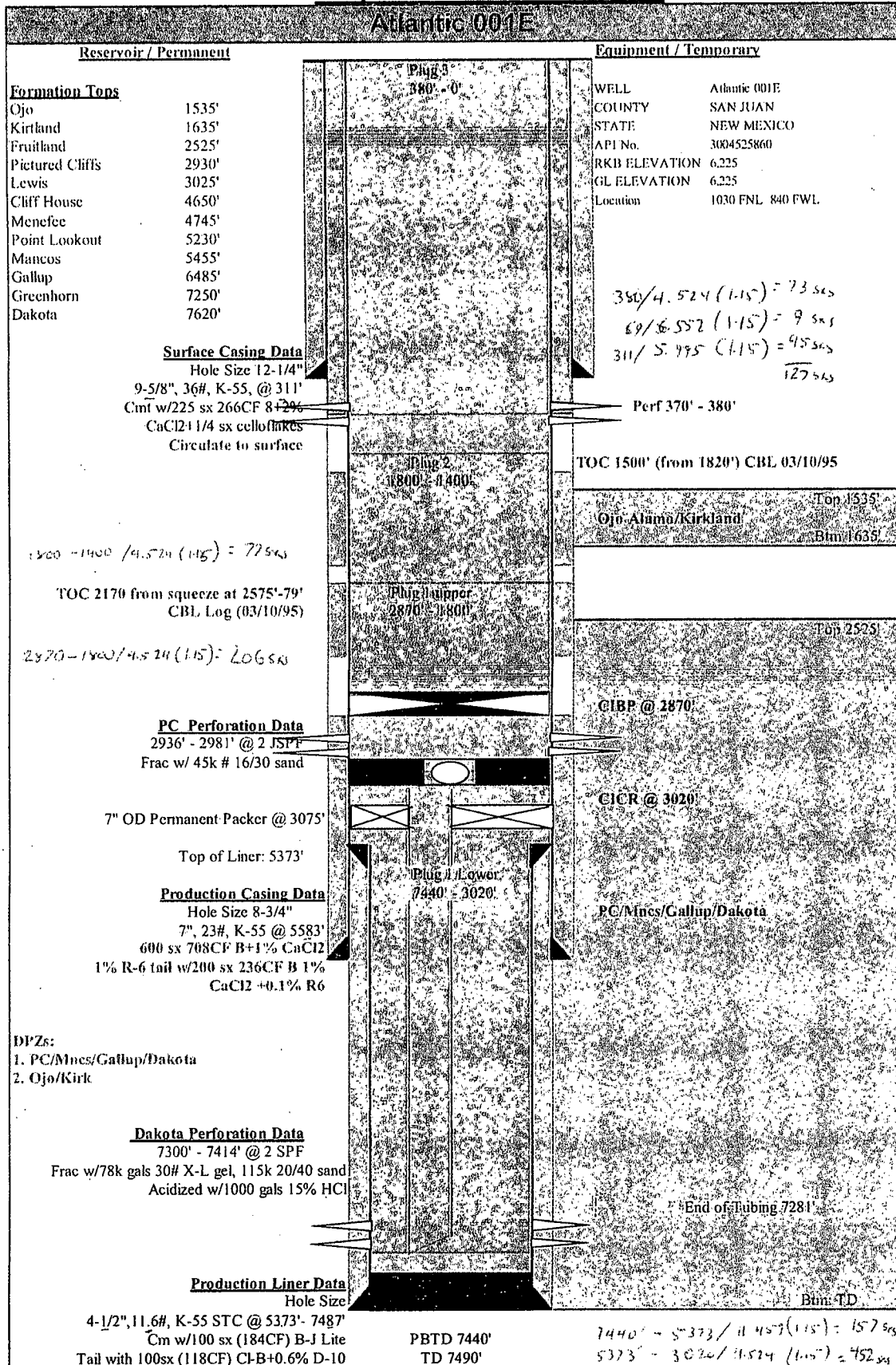

UNITED STATES DEPARTMENT OF THE INTERIOR
BUREAU OF LAND MANAGEMENT
FARMINGTON DISTRICT OFFICE
6251 COLLEGE BLVD.
FARMINGTON, NEW MEXICO 87402

Attachment to notice of
Intention to Abandon:

Re: Permanent Abandonment
Well: 1E Atlantic

CONDITIONS OF APPROVAL

1. Plugging operations authorized are subject to the attached "General Requirements for Permanent Abandonment of Wells on Federal and Indian Lease."
2. Farmington Office is to be notified at least 24 hours before the plugging operations commence (505) 564-7750.
3. The following modifications to your plugging program are to be made:
 - a) Plug volumes are less than what is needed. Plug one 578 sks 103bbl; plug two 206 sks 37 bbl; plug three 77 sks 14 bbl.

You are also required to place cement excesses per 4.2 and 4.4 of the attached General Requirements.

Office Hours: 7:45 a.m. to 4:30 p.m.