

UNITED STATES
DEPARTMENT OF THE INTERIOR
BUREAU OF LAND MANAGEMENT
FEB 18 2014

FORM APPROVED
OMB No. 1004-0137
Expires: July 31, 2010

5. Lease Serial No.

SF-077730

6. If Indian, Allottee or Tribe Name

SUNDRY NOTICES AND REPORTS ON WELLS
Do not use this form for proposals to drill or to re-enter an abandoned well. Use Form 3160-3 (APD) for such proposals.

SUBMIT IN TRIPLICATE - Other instructions on page 2.

1. Type of Well

☐

Oil Well

☒

Gas Well

☐

Other

2. Name of Operator

Burlington Resources Oil & Gas Company LP

3a. Address

PO Box 4289, Farmington, NM 87499

3b. Phone No. (include area code)

(505) 326-9700

7. If Unit of CA/Agreement, Name and/or No.

8. Well Name and No.

Sunray E 1A

9. API Well No.

3004523165

4. Location of Well (Footage, Sec., T., R., M., or Survey Description)

Unit O (SWSE), 880' FSL & 1470' FEL, Sec. 9, T30N, R10W

10. Field and Pool or Exploratory Area

Blanco Mesaverde

11. Country or Parish, State

San Juan

New Mexico

12. CHECK THE APPROPRIATE BOX(ES) TO INDICATE NATURE OF NOTICE, REPORT OR OTHER DATA

TYPE OF SUBMISSION	TYPE OF ACTION			
<input type="checkbox"/> Notice of Intent	<input type="checkbox"/> Acidize	<input type="checkbox"/> Deepen	<input type="checkbox"/> Production (Start/Resume)	<input type="checkbox"/> Water Shut-Off
<input checked="" type="checkbox"/> Subsequent Report	<input type="checkbox"/> Alter Casing	<input type="checkbox"/> Fracture Treat	<input type="checkbox"/> Reclamation	<input type="checkbox"/> Well Integrity
<input type="checkbox"/> Final Abandonment Notice	<input type="checkbox"/> Casing Repair	<input type="checkbox"/> New Construction	<input type="checkbox"/> Recomplete	<input checked="" type="checkbox"/> Other
	<input type="checkbox"/> Change Plans	<input type="checkbox"/> Plug and Abandon	<input type="checkbox"/> Temporarily Abandon	Landfarm Closure
	<input type="checkbox"/> Convert to Injection	<input type="checkbox"/> Plug Back	<input type="checkbox"/> Water Disposal	

13. Describe Proposed or Completed Operation: Clearly state all pertinent details, including estimated starting date of any proposed work and approximate duration thereof. If the proposal is to deepen directionally or recompleat horizontally, give subsurface locations and measured and true vertical depths of all pertinent markers and zones. Attach the bond under which the work will be performed or provide the Bond No. on file with BLM/BIA. Required subsequent reports must be filed within 30 days following completion of the involved operations. If the operation results in a multiple completion or recompleat in a new interval, a Form 3160-4 must be filed once Testing has been completed. Final Abandonment Notices must be filed only after all requirements, including reclamation, have been completed and the operator has determined that the site is ready for final inspection.)

ConocoPhillips Company discovered a landfarm on the subject location in March 2013. The landfarm was sampled on 3/4/2013 with the results attached. The location was onsited with BLM for closure and approved on 8/20/13. The landfarm was closed 8/23/13 with the berms and gravel being spread on the road and the clean material was used to contour the location. Pictures of the completed work are attached.

OIL CONS. DIV DIST. 3

FEB 20 2014

ACCEPTED FOR RECORD

FEB 19 2014

FARMINGTON FIELD OFFICE
BY M. KELLY

14. I hereby certify that the foregoing is true and correct. Name (Printed/Typed)

Crystal Tafoya

Title

Field Environmental Specialist

Signature

Crystal Tafoya

Date

2/17/2014

THIS SPACE FOR FEDERAL OR STATE OFFICE USE

Approved by

Title

Date

Conditions of approval, if any, are attached. Approval of this notice does not warrant or certify that the applicant holds legal or equitable title to those rights in the subject lease which would entitle the applicant to conduct operations thereon.

Office

Title 18 U.S.C. Section 1001 and Title 43 U.S.C. Section 1212, make it a crime for any person knowingly and willfully to make to any department or agency of the United States any false, fictitious or fraudulent statements or representations as to any matter within its jurisdiction

(Instruction on page 2)

INMCD

JDK 3/11/2014

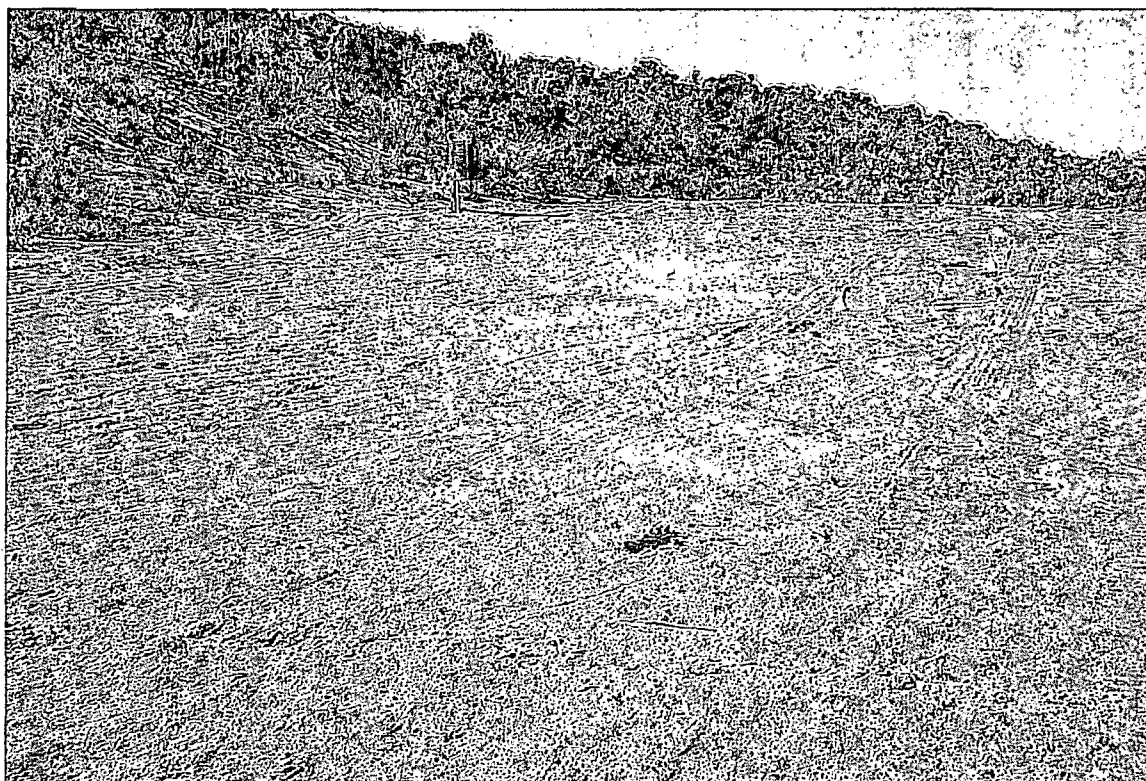
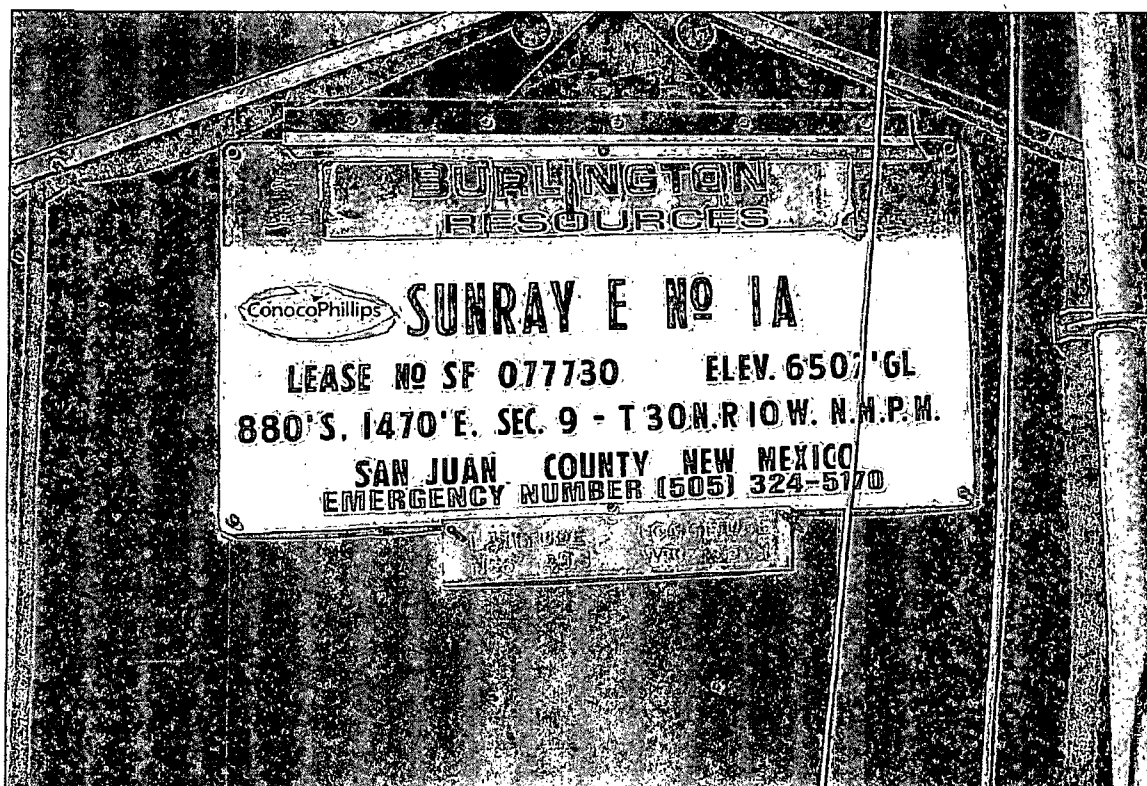

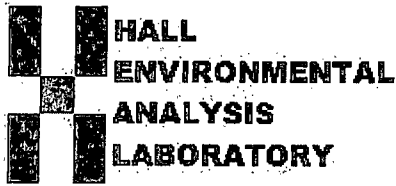

Hall Environmental Analysis Laboratory
4901 Hawkins NE
Albuquerque, NM 87109
TEL: 505-345-3975 FAX: 505-345-4107
Website: www.hallenvironmental.com

March 13, 2013

Crystal Tafoya
Conoco Phillips
5525 Hwy 64 (3401 E. 30th St)
Farmington, NM 87402
TEL: (505) 215-4361
FAX

RE: Sunray E #1A

OrderNo.: 1303337

Dear Crystal Tafoya:

Hall Environmental Analysis Laboratory received 1 sample(s) on 3/7/2013 for the analyses presented in the following report.

These were analyzed according to EPA procedures or equivalent. To access our accredited tests please go to www.hallenvironmental.com or the state specific web sites. See the sample checklist and/or the Chain of Custody for information regarding the sample receipt temperature and preservation. Data qualifiers or a narrative will be provided if the sample analysis or analytical quality control parameters require a flag. All samples are reported as received unless otherwise indicated. Lab measurement of analytes considered field parameters that require analysis within 15 minutes of sampling such as pH and residual chlorine are qualified as being analyzed outside of the recommended holding time.

Please don't hesitate to contact HEAL for any additional information or clarifications.

Sincerely,

A handwritten signature in black ink, appearing to read 'Andy Freeman', is written over a horizontal line.

Andy Freeman
Laboratory Manager
4901 Hawkins NE
Albuquerque, NM 87109

Hall Environmental Analysis Laboratory, Inc.

Analytical Report
Lab Order 1303337
Date Reported: 3/13/2013

CLIENT: Conoco Phillips

Client Sample ID: Landfarm

Project: Sunray E #1A

Collection Date: 3/4/2013 11:45:00 AM

Lab ID: 1303337-001

Matrix: SOIL

Received Date: 3/7/2013 9:56:00 AM

Analyses	Result	RL	Qual	Units	DF	Date Analyzed
EPA METHOD 8015B: DIESEL RANGE ORGANICS						Analyst: MMD
Diesel Range Organics (DRO)	170	49		mg/Kg	5	3/12/2013 3:38:40 AM
Surr: DNOP	205	72.4-120	S	%REC	5	3/12/2013 3:38:40 AM
EPA METHOD 8015B: GASOLINE RANGE						Analyst: RAA
Gasoline Range Organics (GRO)	ND	4.7		mg/Kg	1	3/8/2013 3:47:19 PM
Surr: BFB	109	84-116		%REC	1	3/8/2013 3:47:19 PM
EPA METHOD 8021B: VOLATILES						Analyst: RAA
Benzene	ND	0.047		mg/Kg	1	3/8/2013 3:47:19 PM
Toluene	ND	0.047		mg/Kg	1	3/8/2013 3:47:19 PM
Ethylbenzene	ND	0.047		mg/Kg	1	3/8/2013 3:47:19 PM
Xylenes, Total	ND	0.093		mg/Kg	1	3/8/2013 3:47:19 PM
Surr: 4-Bromofluorobenzene	107	80-120		%REC	1	3/8/2013 3:47:19 PM
EPA METHOD 300.0: ANIONS						Analyst: JRR
Chloride	ND	7.5		mg/Kg	5	3/12/2013 4:48:33 PM
EPA METHOD 418.1: TPH						Analyst: LRW
Petroleum Hydrocarbons, TR	730	20		mg/Kg	1	3/12/2013

Qualifiers:

- * Value exceeds Maximum Contaminant Level.
- E Value above quantitation range
- J Analyte detected below quantitation limits
- P Sample pH greater than 2
- RL Reporting Detection Limit

- B Analyte detected in the associated Method Blank
- H Holding times for preparation or analysis exceeded
- ND Not Detected at the Reporting Limit
- R RPD outside accepted recovery limits
- S Spike Recovery outside accepted recovery limits

QC SUMMARY REPORT

Hall Environmental Analysis Laboratory, Inc.

WO#: 1303337

13-Mar-13

Client: Conoco Phillips

Project: Sunray E #1A

Sample ID	MB-6444	SampType:	MBLK	TestCode:	EPA Method 300.0: Anions					
Client ID:	PBS	Batch ID:	6444	RunNo:	9153					
Prep Date:	3/12/2013	Analysis Date:	3/12/2013	SeqNo:	260379	Units:	mg/Kg			
Analyte	Result	PQL	SPK value	SPK Ref Val	%REC	LowLimit	HighLimit	%RPD	RPDLimit	Qual
Chloride	ND	1.5								

Sample ID	LCS-6444	SampType:	LCS	TestCode:	EPA Method 300.0: Anions					
Client ID:	LCSS	Batch ID:	6444	RunNo:	9153					
Prep Date:	3/12/2013	Analysis Date:	3/12/2013	SeqNo:	260380	Units:	mg/Kg			
Analyte	Result	PQL	SPK value	SPK Ref Val	%REC	LowLimit	HighLimit	%RPD	RPDLimit	Qual
Chloride	14	1.5	15.00	0	94.2	90	110			

Qualifiers:

* Value exceeds Maximum Contaminant Level.
E Value above quantitation range
J Analyte detected below quantitation limits
P Sample pH greater than 2
RL Reporting Detection Limit

B Analyte detected in the associated Method Blank
H Holding times for preparation or analysis exceeded
ND Not Detected at the Reporting Limit
R RPD outside accepted recovery limits
S Spike Recovery outside accepted recovery limits

QC SUMMARY REPORT

Hall Environmental Analysis Laboratory, Inc.

WO#: 1303337

13-Mar-13

Client: Conoco Phillips

Project: Sunray E #1A

Sample ID	MB-6416	SampType:	MBLK	TestCode:	EPA Method 418.1: TPH					
Client ID:	PBS	Batch ID:	6416	RunNo:	9110					
Prep Date:	3/11/2013	Analysis Date:	3/12/2013	SeqNo:	259394	Units:	mg/Kg			
Analyte	Result	PQL	SPK value	SPK Ref Val	%REC	LowLimit	HighLimit	%RPD	RPDLimit	Qual
Petroleum Hydrocarbons, TR	ND	20								

Sample ID	LCS-6416	SampType:	LCS	TestCode:	EPA Method 418.1: TPH					
Client ID:	LCSS	Batch ID:	6416	RunNo:	9110					
Prep Date:	3/11/2013	Analysis Date:	3/12/2013	SeqNo:	259395	Units:	mg/Kg			
Analyte	Result	PQL	SPK value	SPK Ref Val	%REC	LowLimit	HighLimit	%RPD	RPDLimit	Qual
Petroleum Hydrocarbons, TR	93	20	100.0	0	92.6	80	120			

Sample ID	LCSD-6416	SampType:	LCSD	TestCode:	EPA Method 418.1: TPH					
Client ID:	LCSS02	Batch ID:	6416	RunNo:	9110					
Prep Date:	3/11/2013	Analysis Date:	3/12/2013	SeqNo:	259396	Units:	mg/Kg			
Analyte	Result	PQL	SPK value	SPK Ref Val	%REC	LowLimit	HighLimit	%RPD	RPDLimit	Qual
Petroleum Hydrocarbons, TR	94	20	100.0	0	93.9	80	120	1.37	20	

Qualifiers:

* Value exceeds Maximum Contaminant Level.
E Value above quantitation range
J Analyte detected below quantitation limits
P Sample pH greater than 2
RL Reporting Detection Limit

B Analyte detected in the associated Method Blank
H Holding times for preparation or analysis exceeded
ND Not Detected at the Reporting Limit
R RPD outside accepted recovery limits
S Spike Recovery outside accepted recovery limits

QC SUMMARY REPORT

Hall Environmental Analysis Laboratory, Inc.

WO#: 1303337

13-Mar-13

Client: Conoco Phillips

Project: Sunray E #1A

Sample ID	MB-6403	SampType:	MBLK	TestCode:	EPA Method 8015B: Diesel Range Organics					
Client ID:	PBS	Batch ID:	6403	RunNo:	9086					
Prep Date:	3/8/2013	Analysis Date:	3/11/2013	SeqNo:	258731	Units:	mg/Kg			
Analyte	Result	PQL	SPK value	SPK Ref Val	%REC	LowLimit	HighLimit	%RPD	RPDLimit	Qual
Diesel Range Organics (DRO)	ND	10								
Surr: DNOP	11		10.00		105	72.4	120			

Sample ID	LCS-6403	SampType:	LCS	TestCode:	EPA Method 8015B: Diesel Range Organics					
Client ID:	LCSS	Batch ID:	6403	RunNo:	9086					
Prep Date:	3/8/2013	Analysis Date:	3/11/2013	SeqNo:	259007	Units:	mg/Kg			
Analyte	Result	PQL	SPK value	SPK Ref Val	%REC	LowLimit	HighLimit	%RPD	RPDLimit	Qual
Diesel Range Organics (DRO)	50	10	50.00	0	100	47.4	122			
Surr: DNOP	5.6		5.000		112	72.4	120			

Sample ID	MB-6400	SampType:	MBLK	TestCode:	EPA Method 8015B: Diesel Range Organics					
Client ID:	PBS	Batch ID:	6400	RunNo:	9099					
Prep Date:	3/8/2013	Analysis Date:	3/12/2013	SeqNo:	259673	Units:	%REC			
Analyte	Result	PQL	SPK value	SPK Ref Val	%REC	LowLimit	HighLimit	%RPD	RPDLimit	Qual
Surr: DNOP	10		10.00		102	72.4	120			

Sample ID	LCS-6400	SampType:	LCS	TestCode:	EPA Method 8015B: Diesel Range Organics					
Client ID:	LCSS	Batch ID:	6400	RunNo:	9099					
Prep Date:	3/8/2013	Analysis Date:	3/12/2013	SeqNo:	259675	Units:	%REC			
Analyte	Result	PQL	SPK value	SPK Ref Val	%REC	LowLimit	HighLimit	%RPD	RPDLimit	Qual
Surr: DNOP	5.1		5.000		101	72.4	120			

Qualifiers:

* Value exceeds Maximum Contaminant Level.
E Value above quantitation range
J Analyte detected below quantitation limits
P Sample pH greater than 2
RL Reporting Detection Limit

B Analyte detected in the associated Method Blank
H Holding times for preparation or analysis exceeded
ND Not Detected at the Reporting Limit
R RPD outside accepted recovery limits
S Spike Recovery outside accepted recovery limits

QC SUMMARY REPORT

Hall Environmental Analysis Laboratory, Inc.

WO#: 1303337

13-Mar-13

Client: Conoco Phillips

Project: Sunray E #1A

Sample ID	MB-6381	SampType:	MBLK	TestCode:	EPA Method 8015B: Gasoline Range					
Client ID:	PBS	Batch ID:	6381	RunNo:	9092					
Prep Date:	3/7/2013	Analysis Date:	3/8/2013	SeqNo:	258935	Units:	mg/Kg			
Analyte	Result	PQL	SPK value	SPK Ref Val	%REC	LowLimit	HighLimit	%RPD	RPDLimit	Qual
Gasoline Range Organics (GRO)	ND	5.0								
Surr: BFB	1100		1000		109	84	116			

Sample ID	LCS-6381	SampType:	LCS	TestCode:	EPA Method 8015B: Gasoline Range					
Client ID:	LCSS	Batch ID:	6381	RunNo:	9092					
Prep Date:	3/7/2013	Analysis Date:	3/8/2013	SeqNo:	258939	Units:	mg/Kg			
Analyte	Result	PQL	SPK value	SPK Ref Val	%REC	LowLimit	HighLimit	%RPD	RPDLimit	Qual
Gasoline Range Organics (GRO)	27	5.0	25.00	0	107	62.6	136			
Surr: BFB	1100		1000		114	84	116			

Qualifiers:

* Value exceeds Maximum Contaminant Level.
E Value above quantitation range
J Analyte detected below quantitation limits
P Sample pH greater than 2
RL Reporting Detection Limit

B Analyte detected in the associated Method Blank
H Holding times for preparation or analysis exceeded
ND Not Detected at the Reporting Limit
R RPD outside accepted recovery limits
S Spike Recovery outside accepted recovery limits

QC SUMMARY REPORT

Hall Environmental Analysis Laboratory, Inc.

WO#: 1303337

13-Mar-13

Client: Conoco Phillips

Project: Sunray E #1A

Sample ID	MB-6381	SampType:	MBLK	TestCode:	EPA Method 8021B: Volatiles					
Client ID:	PBS	Batch ID:	6381	RunNo:	9092					
Prep Date:	3/7/2013	Analysis Date:	3/8/2013	SeqNo:	258989	Units:	mg/Kg			
Analyte	Result	PQL	SPK value	SPK Ref Val	%REC	LowLimit	HighLimit	%RPD	RPDLimit	Qual
Benzene	ND	0.050								
Toluene	ND	0.050								
Ethylbenzene	ND	0.050								
Xylenes, Total	ND	0.10								
Surr: 4-Bromofluorobenzene	1.1		1.000		108	80	120			

Sample ID	LCS-6381	SampType:	LCS	TestCode:	EPA Method 8021B: Volatiles					
Client ID:	LCSS	Batch ID:	6381	RunNo:	9092					
Prep Date:	3/7/2013	Analysis Date:	3/8/2013	SeqNo:	258993	Units:	mg/Kg			
Analyte	Result	PQL	SPK value	SPK Ref Val	%REC	LowLimit	HighLimit	%RPD	RPDLimit	Qual
Benzene	0.88	0.050	1.000	0	87.7	80	120			
Toluene	0.89	0.050	1.000	0	88.8	80	120			
Ethylbenzene	0.91	0.050	1.000	0	90.7	80	120			
Xylenes, Total	2.7	0.10	3.000	0	89.8	80	120			
Surr: 4-Bromofluorobenzene	1.1		1.000		112	80	120			

Qualifiers:

* Value exceeds Maximum Contaminant Level.
E Value above quantitation range
J Analyte detected below quantitation limits
P Sample pH greater than 2
RL Reporting Detection Limit

B Analyte detected in the associated Method Blank
H Holding times for preparation or analysis exceeded
ND Not Detected at the Reporting Limit
R RPD outside accepted recovery limits
S Spike Recovery outside accepted recovery limits



Hall Environmental Analysis Laboratory
4901 Hawkins NE
Albuquerque, NM 87105
TEL: 505-345-3975 FAX: 505-345-4101
Website: www.hallenvironmental.com

Sample Log-In Check List

Client Name:	Conoco Phillips Farm HWY 64	Work Order Number:	1303337
Received by/date:	AG 03/07/13		
Logged By:	Michelle Garcia	3/7/2013 9:56:00 AM	Michelle Garcia
Completed By:	Michelle Garcia	3/7/2013 3:20:40 PM	Michelle Garcia
Reviewed By:	TO 03/07/2013		

Chain of Custody

1. Were seals intact? Yes ☐ No ☐ Not Present ☒
2. Is Chain of Custody complete? Yes ☒ No ☐ Not Present ☐
3. How was the sample delivered? Courier

Log In

4. Coolers are present? (see 19. for cooler specific information) Yes ☒ No ☐ NA ☐
5. Was an attempt made to cool the samples? Yes ☒ No ☐ NA ☐
6. Were all samples received at a temperature of $>0^{\circ}\text{C}$ to 6.0°C ? Yes ☒ No ☐ NA ☐
7. Sample(s) in proper container(s)? Yes ☒ No ☐
8. Sufficient sample volume for indicated test(s)? Yes ☒ No ☐
9. Are samples (except VOA and ONG) properly preserved? Yes ☒ No ☐
10. Was preservative added to bottles? Yes ☐ No ☒ NA ☐
11. VOA vials have zero headspace? Yes ☐ No ☐ No VOA Vials ☒
12. Were any sample containers received broken? Yes ☐ No ☒
13. Does paperwork match bottle labels?
(Note discrepancies on chain of custody) Yes ☒ No ☐
14. Are matrices correctly identified on Chain of Custody? Yes ☒ No ☐
15. Is it clear what analyses were requested? Yes ☒ No ☐
16. Were all holding times able to be met?
(If no, notify customer for authorization.) Yes ☒ No ☐

# of preserved bottles checked for pH:	_____
(<2 or >12 unless noted)	
Adjusted?	_____
Checked by:	_____

Special Handling (if applicable)

17. Was client notified of all discrepancies with this order? Yes ☐ No ☐ NA ☒

Person Notified:	_____	Date:	_____
By Whom:	_____	Via:	<input type="checkbox"/> eMail <input type="checkbox"/> Phone <input type="checkbox"/> Fax <input type="checkbox"/> In Person
Regarding:	_____		
Client Instructions:	_____		

18. Additional remarks:

19. Cooler Information

Cooler No	Temp $^{\circ}\text{C}$	Condition	Seal Intact	Seal No	Seal Date	Signed By
1	1.2	Good	Yes			

