

UNITED STATES
DEPARTMENT OF THE INTERIOR
BUREAU OF LAND MANAGEMENT

APPLICATION FOR PERMIT TO DRILL, DEEPEN, OR PLUG BACK

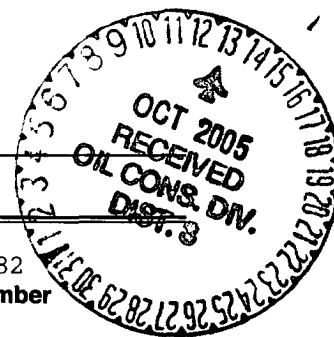

1a. Type of Work
DRILL

2005 JAN 18 11 2 55

5. Lease Number
NMSF-079382
Unit Reporting Number

1b. Type of Well
GAS

RECEIVED
OTO FARMINGTON, NM

6. If Indian, All. or Tribe

2. Operator
BURLINGTON
RESOURCES OIL & GAS COMPANY LP

7. Unit Agreement Name
San Juan 30-6 Unit

3. Address & Phone No. of Operator
PO Box 4289, Farmington, NM 87499
(505) 326-9700

8. Farm or Lease Name
San Juan 30-6 Unit
9. Well Number
466S

4. Location of Well
1065'FSL, 1230'FEL
Latitude 36° 47.6268, Longitude 107° 33.1725

10. Field, Pool, Wildcat
Basin Fruitland Coal
11. Sec., Twn, Rge, Mer. (NMPM)
Sec. 22, T-30-N, R-7-W
API # 30-039- 29411

14. Distance in Miles from Nearest Town
8 miles from Navajo City

12. County
Rio Arriba
13. State
NM

15. Distance from Proposed Location to Nearest Property or Lease Line
1065'

16. Acres in Lease

17. Acres Assigned to Well
320 E/2

18. Distance from Proposed Location to Nearest Well, Drlg, Compl, or Applied for on this Lease
50'

19. Proposed Depth
3617'

20. Rotary or Cable Tools
Rotary

21. Elevations (DF, FT, GR, Etc.)
6627' GR

22. Approx. Date Work will Start

23. Proposed Casing and Cementing Program
See Operations Plan attached

24. Authorized by: Nancy Oltmanns
Senior Staff Specialist

12-30-04
Date

PERMIT NO.

APPROVAL DATE

APPROVED BY

TITLE

DATE

Archaeological Report attached

Threatened and Endangered Species Report attached

NOTE: This format is issued in lieu of U.S. BLM Form 3160-3

Title 18 U.S.C. Section 1001, makes it a crime for any person knowingly and willfully to make to any department or agency of the United States any false, fictitious or fraudulent statements or presentations as to any matter within its jurisdiction.

District I
PO Box 1980, Hobbs, NM 88241-1980

District II
PO Drawer DD, Artesia, NM 88211-0719

District III
1000 Rio Brazos Rd., Aztec, NM 87410

District IV
PO Box 2088, Santa Fe, NM 87504-2088

State of New Mexico
Energy, Minerals & Natural Resources Department

OIL CONSERVATION DIVISION
PO Box 2088
Santa Fe, NM 87504-2088

Form C-10;
Revised February 21, 1997
Instructions on back
Submit to Appropriate District Office
State Lease - 4 Copies
Fee Lease - 3 Copies

☐ AMENDED REPORT

2005 JAN 19 10 2 55

WELL LOCATION AND ACREAGE DEDICATION PLAT

*API Number 30-039-29411		*Pool Code 71629	*Pool Name Basin Fruitland Coal
*Property Code 7469	*Property Name SAN JUAN 30-6 UNIT		*Well Number 466S
*GRID No. 14538	*Operator Name BURLINGTON RESOURCES OIL & GAS COMPANY, LP		*Elevation 6627'

10 Surface Location

UL or lot no.	Section	Township	Range	Lot Idn	Feet from the	North/South line	Feet from the	East/West line	County
P	22	30N	7W		1065	SOUTH	1230	EAST	RIO ARriba

11 Bottom Hole Location If Different From Surface

UL or lot no.	Section	Township	Range	Lot Idn	Feet from the	North/South line	Feet from the	East/West line	County
P									

12 Dedicated Acres 320 E/2	13 Joint or Infill	14 Consolidation Code	15 Order No.
-------------------------------	--------------------	-----------------------	--------------

NO ALLOWABLE WILL BE ASSIGNED TO THIS COMPLETION UNTIL ALL INTERESTS HAVE BEEN CONSOLIDATED OR A NON-STANDARD UNIT HAS BEEN APPROVED BY THE DIVISION

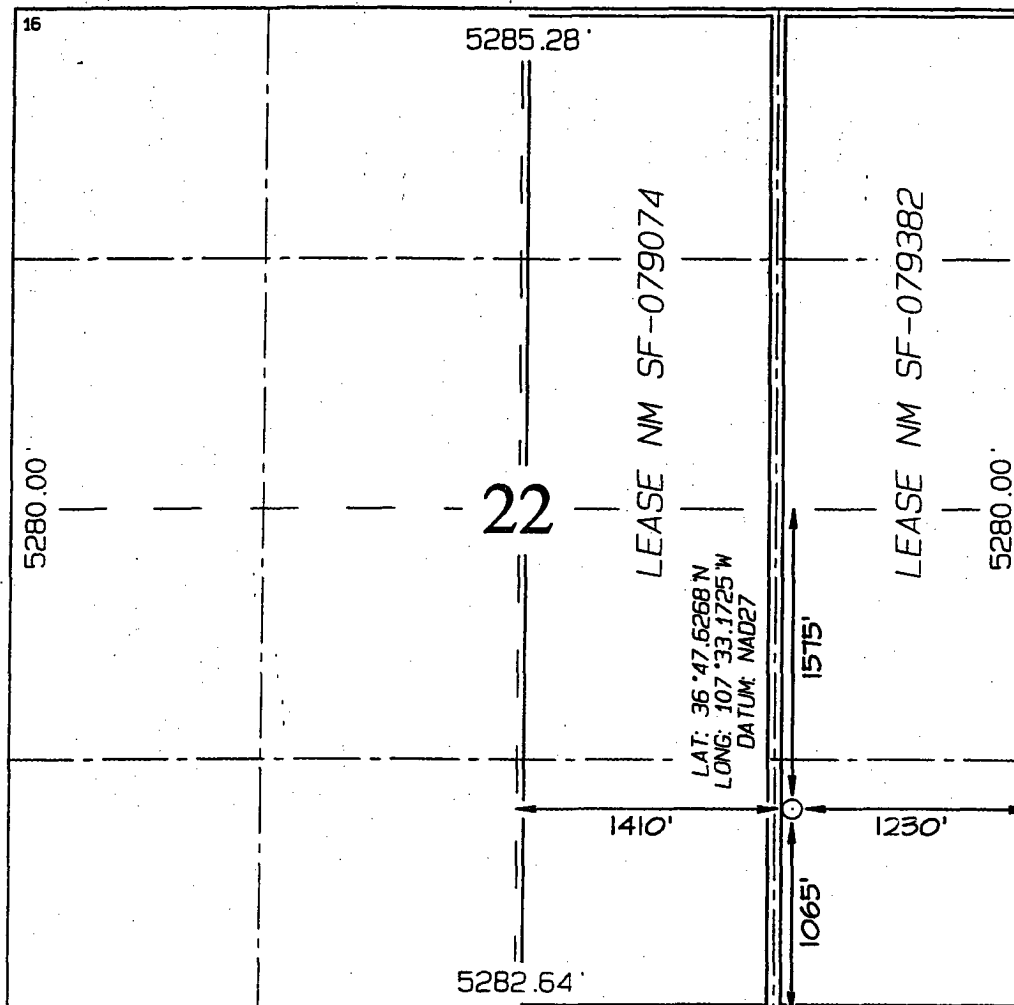

17 OPERATOR CERTIFICATION

I hereby certify that the information contained herein is true and complete to the best of my knowledge and belief

Patsy Clugston
Signature

Patsy Clugston

Printed Name

Sr. Regulatory Specialist
Title

11-12-04

Date

18 SURVEYOR CERTIFICATION

I hereby certify that the well location shown on this plat was plotted from field notes of actual surveys made by me or under my supervision, and that the same is true and correct to the best of my belief.

Survey Date: OCTOBER 11, 2004

Signature and Seal of Professional Surveyor



JASON C. EDWARDS
Certificate Number 15269

District I

1625 N. French Dr., Hobbs, NM 88240

District II

1301 W. Grand Ave., Artesia, NM 88210

District III

1000 Rio Brazos Rd., Aztec, NM 87410

District IV

1220 S. St. Francis Dr., Santa Fe, NM 87505

Energy, Minerals and Natural Resources

OIL CONSERVATION DIVISION

1220 South St. Francis Dr.

Santa Fe, NM 87505

May 27, 2004

<p>SUNDRY NOTICES AND REPORTS ON WELLS (DO NOT USE THIS FORM FOR PROPOSALS TO DRILL OR TO DEEPEN OR PLUG BACK TO A DIFFERENT RESERVOIR. USE "APPLICATION FOR PERMIT" (FORM C-101) FOR SUCH PROPOSALS.)</p>		<p>WELL API NO. 30-039- 29411</p>
<p>1. Type of Well: Oil Well <input type="checkbox"/> Gas Well <input checked="" type="checkbox"/> Other <input type="checkbox"/></p>		<p>5. Indicate Type of Lease STATE <input type="checkbox"/> FEE <input type="checkbox"/></p>
<p>2. Name of Operator BURLINGTON RESOURCES OIL & GAS COMPANY LP</p>		<p>6. State Oil & Gas Lease No. Federal Lease NMSF-079382</p>
<p>3. Address of Operator 3401 E. 30TH STREET, FARMINGTON, NM 87402</p>		<p>7. Lease Name or Unit Agreement Name San Juan 30-6 Unit</p>
<p>4. Well Location Unit Letter P : 1065' feet from the South line and 1230' feet from the East line Section 22 Township 30N Range 7W NMPM County Rio Arriba</p>		<p>8. Well Number 466S</p>
<p>11. Elevation (Show whether DR, RKB, RT, GR, etc.)</p>		<p>9. OGRID Number 14538</p>
<p>Pit or Below-grade Tank Application <input type="checkbox"/> or Closure <input type="checkbox"/></p>		<p>10. Pool name or Wildcat Basin Fruitland Coal</p>
<p>Pit type New Drill Depth to Groundwater >100' Distance from nearest fresh water well >1000' Distance from nearest surface water >1000'</p>		
<p>Pit Liner Thickness: na mil Below-Grade Tank: Volume bbls; Construction Material</p>		

12. Check Appropriate Box to Indicate Nature of Notice, Report or Other Data

NOTICE OF INTENTION TO:

PERFORM REMEDIAL WORK ☐ PLUG AND ABANDON ☐
TEMPORARILY ABANDON ☐ CHANGE PLANS ☐
PULL OR ALTER CASING ☐ MULTIPLE COMPL ☐

SUBSEQUENT REPORT OF:

REMEDIAL WORK ☐ ALTERING CASING ☐
COMMENCE DRILLING OPNS. ☐ P AND A ☐
CASING/CEMENT JOB ☐

OTHER: **New Drill** ☒

OTHER: ☐

13. Describe proposed or completed operations. (Clearly state all pertinent details, and give pertinent dates, including estimated date of starting any proposed work). SEE RULE 1103. For Multiple Completions: Attach wellbore diagram of proposed completion or recompletion.

Burlington Resources proposes to construct a new drilling pit and an associated blow/flare pit. Based on Burlington's interpretation of the Ecosphere's risk ranking criteria, the new drilling pit and blow/flare pit will be an unlined pit as detailed in Burlington's Revised Drilling / Workover Pit Construction / Operation Procedures dated November 11, 2004 on file at the NMOCD office. A portion of the blow/flare pit will be designed to manage fluids, and that portion will be unlined, as per the risk ranking criteria. Burlington Resources anticipates closing these pits according to the Drilling / Workover Pit Closure Procedure dated August 2, 2004 on file at the NMOCD office.

I hereby certify that the information above is true and complete to the best of my knowledge and belief. I further certify that any pit or below-grade tank has been/will be constructed or closed according to NMOCD guidelines ☐, a general permit ☒ or an (attached) alternative OCD-approved plan ☐.

SIGNATURE Nancy Oltmanns TITLE Senior Staff Regulatory Specialist DATE 1/12/2004

Type or print name Nancy Oltmanns E-mail address: noltmanns@br-inc.com Telephone No. 505-326-9891

For State Use Only

APPROVED BY [Signature] TITLE DEPUTY OIL & GAS INSPECTOR, DIST. IV DATE OCT 13 2005

Conditions of Approval (if any)

1065' FSL & 1230' FEL, SECTION 22, T30N, R7W, NMPM, RIO ARriba COUNTY, NM
GROUND ELEVATION: 6627' DATE: OCTOBER 11, 2004

205' X 240' 305' X 340' = 2.38 ACRES

LATITUDE: 36°47'38"
LONGITUDE: 107°33'10"
DATUM: NAD1927

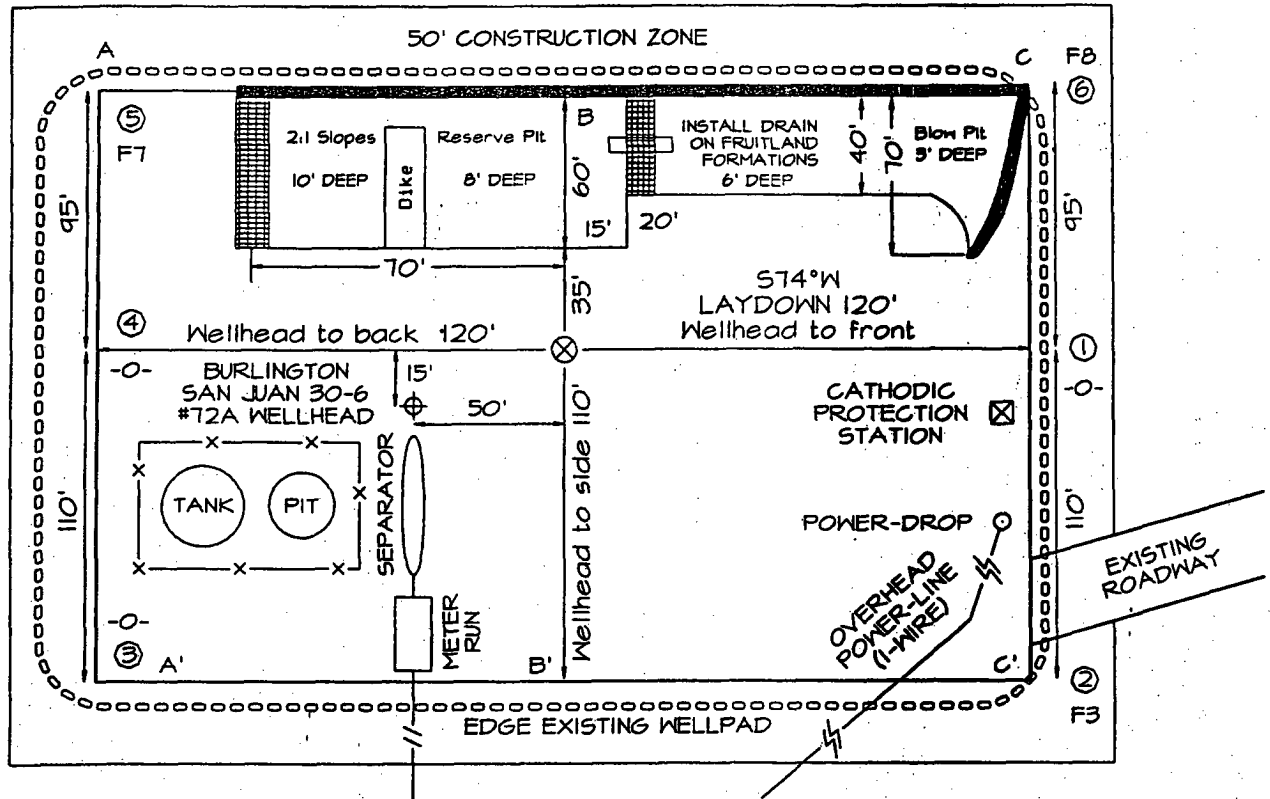

Reserve Pit Dike: to be 8' above Deep side (overflow - 3' wide and 1' above shallow side)
Blow Pit: overflow pipe halfway between top and bottom and to extend over plastic liner and into blow pit.

A-A'						
6637'						
6627'						
6617'						

B-B'						
6637'						
6627'						
6617'						

C-C'						
6637'						
6627'						
6617'						

Note: Contractor should call One-Call for location of any marked or unmarked buried pipelines or cables on well pad and/or access road at least two (2) working days prior to construction

OPERATIONS PLAN

Well Name: San Juan 30-6 Unit #466S

Location: 1065'FSL, 1230'FEL, Sec. 22, T-30-N, R-7-W
Rio Arriba County, NM

Latitude 36° 47.6268'N, Longitude 107° 33.1725'W

Formation: Basin Fruitland Coal

Total Depth: 3617'

Burlington Resources is requesting a sump on this well.

Logging Program: See San Juan 30-6 Unit Wells Master Operations Plan

Mud Program: See San Juan 30-6 Unit Wells Master Operations Plan

Casing Program (as listed, the equivalent, or better):

Hole Size	Depth Interval	Csg	Wt.	Grade	Cement	
12 1/4	0' - 300	9.625"	32.3#	H-40	282	cu.ft
8 3/4	0' - 3287	7"	20.0#	J-55	726	cu.ft
6 1/4	3237 3617	5 1/2"	15.5#	J-55	uncemented	

Tubing Program: See San Juan 30-6 Unit Wells Master Operations Plan

- * The Fruitland Coal formation will be completed.
- * The east half of Section 22 is dedicated to the Fruitland Coal formation in this well.
- * Gas is dedicated.

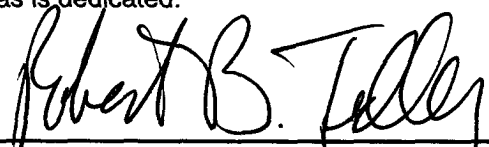

Drilling Engineer

1-5-05

Date

BURLINGTON RESOURCES

SAN JUAN DIVISION

January 31, 2005

(Certified Mail – Return Receipt Requested)

Re: San Juan 30-6 Unit #466S
Basin Fruitland Coal
1065' FSL & 1230' FEL, Section 22, T30N, R7W
Rio Arriba County, New Mexico

To the Affected Persons:

Burlington Resources Oil & Gas Company LP is submitting the enclosed Application for Permit to Drill to the appropriate regulatory agency(s) for approval. This well is located inside the High Productivity Area of the Basin-Fruitland Coal Pool as indicated on the attached plat. Notice is being made pursuant to New Mexico Oil Conservation Commission Order R-8768-F dated July 17, 2003.

The affected parties have twenty (20) days from receipt of this notice in which to file with the District Office of the New Mexico Oil Conservation Division written objection to the proposed Application for Permit to Drill.

Sincerely,



Patsy Clugston
Sr. Regulatory Specialist

22