Current Schematic

ConocoPhillips

Well Name: SAN JUAN 28-6 UNIT #38

API / UWI	Surface Legal Location	Field Name	License No.	State/Province	Well Configuration Type
3003907197	005-027N-006W-A	BLANCO MESAVERDE (PRORATED...		NEW MEXICO	VERTICAL

Ground Elevation (ft)	Original KB/RT Elevation (ft)	KB-Ground Distance (ft)	KB-Casing Flange Distance (ft)	KB-Tubing Hanger Distance (ft)
6,716.00	6,726.00	10.00	6,726.00	6,726.00

VERTICAL - Original Hole, 2/19/2014 8:36:11 AM

MD (ftKB)	Formation Tops
9.8	
169.0	
169.9	
190.1	
1,515.1	
2,674.9	OJO ALA...
2,805.1	
2,806.1	KIRTLAND...
3,052.9	FRUITLA...
3,423.9	PICTUR...
3,500.0	LEWIS
3,539.0	
3,540.0	
5,049.9	
5,052.1	CLIFF H...
5,053.0	MENEFEE
5,188.0	
5,317.9	
5,600.1	
5,600.0	POINT L...
5,650.3	
5,651.2	
5,682.7	
5,683.1	
5,707.3	
5,709.0	
5,740.2	
5,759.8	
5,762.1	MANCOS
5,774.0	
5,774.9	

Vertical schematic (actual)

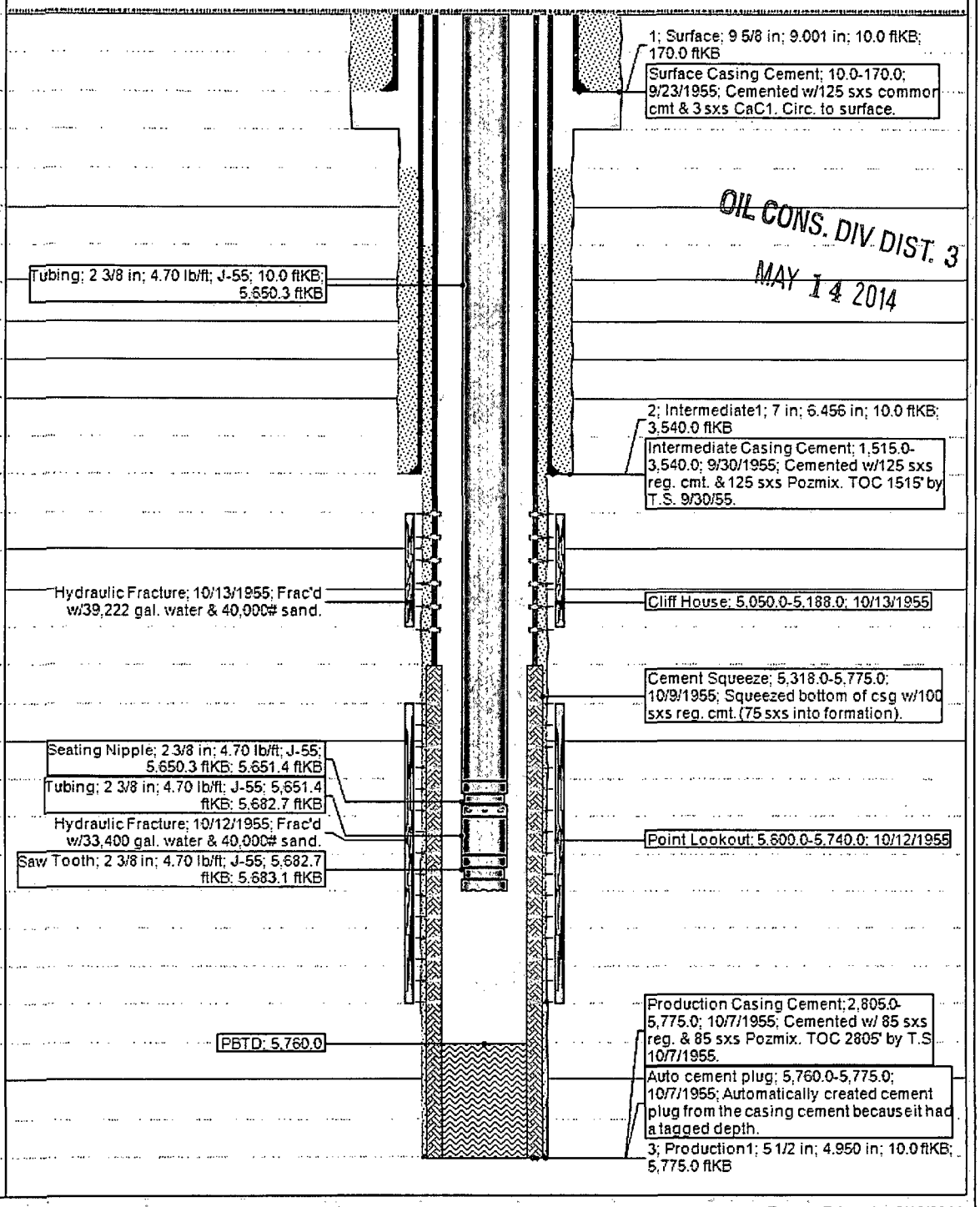

OIL CONS. DIV. DIST. 3
MAY 14 2014

Report Printed: 2/19/2014