

District I
1625 N. French Dr., Hobbs, NM 88240
District II
811 S. First St., Artesia, NM 88210
District III
1000 Rio Brazos Road, Aztec, NM 87410
District IV
1220 S. St. Francis Dr., Santa Fe, NM 87505

State of New Mexico
Energy Minerals and Natural Resources
Department
Oil Conservation Division
1220 South St. Francis Dr.
Santa Fe, NM 87505

Form C-144
Revised June 6, 2013

For temporary pits, below-grade tanks, and multi-well fluid management pits, submit to the appropriate NMOCD District Office.
For permanent pits submit to the Santa Fe Environmental Bureau office and provide a copy to the appropriate NMOCD District Office.

5822
Pit, Below-Grade Tank, or
Proposed Alternative Method Permit or Closure Plan Application

Type of action: ☐ Below grade tank registration
☐ Permit of a pit or proposed alternative method
☒ Closure of a pit, below-grade tank, or proposed alternative method
☐ Modification to an existing permit/or registration
☐ Closure plan only submitted for an existing permitted or non-permitted pit, below-grade tank, or proposed alternative method

39-22297 Instructions: Please submit one application (Form C-144) per individual pit, below-grade tank or alternative request

Please be advised that approval of this request does not relieve the operator of liability should operations result in pollution of surface water, ground water or the environment. Nor does approval relieve the operator of its responsibility to comply with any other applicable governmental authority's rules, regulations or ordinances.

1.
Operator: Enervest Operating LLC OGRID #: _____
Address: 2700 Farmington Ave, Building K, Suite #1 Farmington, NM 87042
Facility or well name: Jicarilla C #3E
API Number: 30-039-22297 OCD Permit Number: _____
U/L or Qtr/Qtr K Section 23 Township 26N Range 5W County: Rio Arriba
Center of Proposed Design: Latitude 36.469930 Longitude 107.331680 NAD: ☐ 1927 X 1983
Surface Owner: ☐ Federal ☐ State ☐ Private ☒ Tribal Trust or Indian Allotment

2.
☐ Pit: Subsection F, G or J of 19.15.17.11 NMAC
Temporary: ☐ Drilling ☐ Workover
☐ Permanent ☐ Emergency ☐ Cavitation ☐ P&A ☐ Multi-Well Fluid Management Low Chloride Drilling Fluid ☐ yes ☐ no
☐ Lined ☐ Unlined Liner type: Thickness _____ mil ☐ LLDPE ☐ HDPE ☐ PVC ☐ Other _____
☐ String-Reinforced
Liner Seams: ☐ Welded ☐ Factory ☐ Other _____ Volume: _____ bbl Dimensions: L _____ x W _____ x D _____

3.
☒ Below-grade tank: Subsection I of 19.15.17.11 NMAC
Volume: 95 bbl Type of fluid: Produced Water
Tank Construction material: Steel
☐ Secondary containment with leak detection ☐ Visible sidewalls, liner, 6-inch lift and automatic overflow shut-off
☐ Visible sidewalls and liner ☐ Visible sidewalls only ☒ Other electronic monitoring
Liner type: Thickness _____ mil ☐ HDPE ☐ PVC ☐ Other _____

OIL CONS. DIV DIST. 3

JUL 24 2014

4.
☐ Alternative Method:
Submittal of an exception request is required. Exceptions must be submitted to the Santa Fe Environmental Bureau office for consideration of approval.

5.
Fencing: Subsection D of 19.15.17.11 NMAC (Applies to permanent pits, temporary pits, and below-grade tanks)
☐ Chain link, six feet in height, two strands of barbed wire at top (Required if located within 1000 feet of a permanent residence, school, hospital, institution or church)
☐ Four foot height, four strands of barbed wire evenly spaced between one and four feet
☒ Alternate. Please specify 42" Hog-wire fence with 2 strands barbed-wire on top

6.

Netting: Subsection E of 19.15.17.11 NMAC (*Applies to permanent pits and permanent open top tanks*)

☒ Screen ☐ Netting ☐ Other _____

☐ Monthly inspections (If netting or screening is not physically feasible)

7.

Signs: Subsection C of 19.15.17.11 NMAC

☐ 12"x 24", 2" lettering, providing Operator's name, site location, and emergency telephone numbers

☒ Signed in compliance with 19.15.16.8 NMAC

8.

Variations and Exceptions:

Justifications and/or demonstrations of equivalency are required. Please refer to 19.15.17 NMAC for guidance.

Please check a box if one or more of the following is requested, if not leave blank:

☒ Variance(s): Requests must be submitted to the appropriate division district for consideration of approval.

☐ Exception(s): Requests must be submitted to the Santa Fe Environmental Bureau office for consideration of approval.

9.

Siting Criteria (regarding permitting): 19.15.17.10 NMAC

Instructions: *The applicant must demonstrate compliance for each siting criteria below in the application. Recommendations of acceptable source material are provided below. Siting criteria does not apply to drying pads or above-grade tanks.*

General siting

Ground water is less than 25 feet below the bottom of a low chloride temporary pit or below-grade tank.

- ☐ NM Office of the State Engineer - iWATERS database search; ☐ USGS; ☐ Data obtained from nearby wells

☐ Yes ☒ No
☐ NA

Ground water is less than 50 feet below the bottom of a Temporary pit, permanent pit, or Multi-Well Fluid Management pit.

NM Office of the State Engineer - iWATERS database search; USGS; Data obtained from nearby wells

☐ Yes ☒ No
☐ NA

Within incorporated municipal boundaries or within a defined municipal fresh water well field covered under a municipal ordinance adopted pursuant to NMSA 1978, Section 3-27-3, as amended. **(Does not apply to below grade tanks)**

- Written confirmation or verification from the municipality; Written approval obtained from the municipality

☐ Yes ☐ No

Within the area overlying a subsurface mine. **(Does not apply to below grade tanks)**

- Written confirmation or verification or map from the NM EMNRD-Mining and Mineral Division

☐ Yes ☐ No

Within an unstable area. **(Does not apply to below grade tanks)**

- Engineering measures incorporated into the design; NM Bureau of Geology & Mineral Resources; USGS; NM Geological Society; Topographic map

☐ Yes ☐ No

Within a 100-year floodplain. **(Does not apply to below grade tanks)**

- FEMA map

☐ Yes ☐ No

Below Grade Tanks

Within 100 feet of a continuously flowing watercourse, significant watercourse, lake bed, sinkhole, wetland or playa lake (measured from the ordinary high-water mark).

- Topographic map; Visual inspection (certification) of the proposed site

☐ Yes ☒ No

Within 200 horizontal feet of a spring or a fresh water well used for public or livestock consumption;

- NM Office of the State Engineer - iWATERS database search; Visual inspection (certification) of the proposed site

☐ Yes ☒ No

Temporary Pit using Low Chloride Drilling Fluid (maximum chloride content 15,000 mg/liter)

Within 100 feet of a continuously flowing watercourse, or any other significant watercourse or within 200 feet of any lakebed, sinkhole, or playa lake (measured from the ordinary high-water mark). (Applies to low chloride temporary pits.)

- Topographic map; Visual inspection (certification) of the proposed site

☐ Yes ☐ No

Within 300 feet from a occupied permanent residence, school, hospital, institution, or church in existence at the time of initial application.

- Visual inspection (certification) of the proposed site; Aerial photo; Satellite image

☐ Yes ☐ No

Within 200 horizontal feet of a spring or a private, domestic fresh water well used by less than five households for domestic or stock watering purposes, or 300feet of any other fresh water well or spring, in existence at the time of the initial application.

NM Office of the State Engineer - iWATERS database search; Visual inspection (certification) of the proposed site

☐ Yes ☐ No

Within 100 feet of a wetland.

- US Fish and Wildlife Wetland Identification map; Topographic map; Visual inspection (certification) of the proposed site

☐ Yes ☐ No

Temporary Pit Non-low chloride drilling fluid

Within 300 feet of a continuously flowing watercourse, or any other significant watercourse, or within 200 feet of any lakebed, sinkhole, or playa lake (measured from the ordinary high-water mark).

- Topographic map; Visual inspection (certification) of the proposed site

☐ Yes ☐ No

Within 300 feet from a permanent residence, school, hospital, institution, or church in existence at the time of initial application.

- Visual inspection (certification) of the proposed site; Aerial photo; Satellite image

☐ Yes ☐ No

Within 500 horizontal feet of a spring or a private, domestic fresh water well used by less than five households for domestic or stock watering purposes, or 1000 feet of any other fresh water well or spring, in the existence at the time of the initial application;

- NM Office of the State Engineer - iWATERS database search; Visual inspection (certification) of the proposed site

☐ Yes ☐ No

Within 300 feet of a wetland.

- US Fish and Wildlife Wetland Identification map; Topographic map; Visual inspection (certification) of the proposed site

☐ Yes ☐ No

Permanent Pit or Multi-Well Fluid Management Pit

Within 300 feet of a continuously flowing watercourse, or 200 feet of any other significant watercourse, or lakebed, sinkhole, or playa lake (measured from the ordinary high-water mark).

- Topographic map; Visual inspection (certification) of the proposed site

☐ Yes ☐ No

Within 1000 feet from a permanent residence, school, hospital, institution, or church in existence at the time of initial application.

- Visual inspection (certification) of the proposed site; Aerial photo; Satellite image

☐ Yes ☐ No

Within 500 horizontal feet of a spring or a fresh water well used for domestic or stock watering purposes, in existence at the time of initial application.

- NM Office of the State Engineer - iWATERS database search; Visual inspection (certification) of the proposed site

☐ Yes ☐ No

Within 500 feet of a wetland.

- US Fish and Wildlife Wetland Identification map; Topographic map; Visual inspection (certification) of the proposed site

☐ Yes ☐ No

10.

Temporary Pits, Emergency Pits, and Below-grade Tanks Permit Application Attachment Checklist: Subsection B of 19.15.17.9 NMAC

Instructions: Each of the following items must be attached to the application. Please indicate, by a check mark in the box, that the documents are attached.

- ☒ Hydrogeologic Report (Below-grade Tanks) - based upon the requirements of Paragraph (4) of Subsection B of 19.15.17.9 NMAC
- ☐ Hydrogeologic Data (Temporary and Emergency Pits) - based upon the requirements of Paragraph (2) of Subsection B of 19.15.17.9 NMAC
- ☒ Siting Criteria Compliance Demonstrations - based upon the appropriate requirements of 19.15.17.10 NMAC
- ☒ Design Plan - based upon the appropriate requirements of 19.15.17.11 NMAC
- ☒ Operating and Maintenance Plan - based upon the appropriate requirements of 19.15.17.12 NMAC
- ☒ Closure Plan (Please complete Boxes 14 through 18, if applicable) - based upon the appropriate requirements of Subsection C of 19.15.17.9 NMAC and 19.15.17.13 NMAC

☐ Previously Approved Design (attach copy of design) API Number: _____ or Permit Number: _____

11.

Multi-Well Fluid Management Pit Checklist: Subsection B of 19.15.17.9 NMAC

Instructions: Each of the following items must be attached to the application. Please indicate, by a check mark in the box, that the documents are attached.

- ☐ Design Plan - based upon the appropriate requirements of 19.15.17.11 NMAC
- ☐ Operating and Maintenance Plan - based upon the appropriate requirements of 19.15.17.12 NMAC
- ☐ A List of wells with approved application for permit to drill associated with the pit.
- ☐ Closure Plan (Please complete Boxes 14 through 18, if applicable) - based upon the appropriate requirements of Subsection C of 19.15.17.9 NMAC and 19.15.17.13 NMAC
- ☐ Hydrogeologic Data - based upon the requirements of Paragraph (4) of Subsection B of 19.15.17.9 NMAC
- ☐ Siting Criteria Compliance Demonstrations - based upon the appropriate requirements of 19.15.17.10 NMAC

☐ Previously Approved Design (attach copy of design) API Number: _____ or Permit Number: _____

12.
Permanent Pits Permit Application Checklist: Subsection B of 19.15.17.9 NMAC

Instructions: Each of the following items must be attached to the application. Please indicate, by a check mark in the box, that the documents are attached.

- ☐ Hydrogeologic Report - based upon the requirements of Paragraph (I) of Subsection B of 19.15.17.9 NMAC
- ☐ Siting Criteria Compliance Demonstrations - based upon the appropriate requirements of 19.15.17.10 NMAC
- ☐ Climatological Factors Assessment
- ☐ Certified Engineering Design Plans - based upon the appropriate requirements of 19.15.17.11 NMAC
- ☐ Dike Protection and Structural Integrity Design - based upon the appropriate requirements of 19.15.17.11 NMAC
- ☐ Leak Detection Design - based upon the appropriate requirements of 19.15.17.11 NMAC
- ☐ Liner Specifications and Compatibility Assessment - based upon the appropriate requirements of 19.15.17.11 NMAC
- ☐ Quality Control/Quality Assurance Construction and Installation Plan
- ☐ Operating and Maintenance Plan - based upon the appropriate requirements of 19.15.17.12 NMAC
- ☐ Freeboard and Overtopping Prevention Plan - based upon the appropriate requirements of 19.15.17.11 NMAC
- ☐ Nuisance or Hazardous Odors, including H₂S, Prevention Plan
- ☐ Emergency Response Plan
- ☐ Oil Field Waste Stream Characterization
- ☐ Monitoring and Inspection Plan
- ☐ Erosion Control Plan
- ☐ Closure Plan - based upon the appropriate requirements of Subsection C of 19.15.17.9 NMAC and 19.15.17.13 NMAC

13.
Proposed Closure: 19.15.17.13 NMAC

Instructions: Please complete the applicable boxes, Boxes 14 through 18, in regards to the proposed closure plan.

- Type: ☐ Drilling ☐ Workover ☐ Emergency ☐ Cavitation ☐ P&A ☐ Permanent Pit ☒ Below-grade Tank ☐ Multi-well Fluid Management Pit
☐ Alternative
- Proposed Closure Method: ☒ Waste Excavation and Removal
☐ Waste Removal (Closed-loop systems only)
☐ On-site Closure Method (Only for temporary pits and closed-loop systems)
☐ In-place Burial ☐ On-site Trench Burial
☐ Alternative Closure Method

14.
Waste Excavation and Removal Closure Plan Checklist: (19.15.17.13 NMAC) **Instructions:** Each of the following items must be attached to the closure plan. Please indicate, by a check mark in the box, that the documents are attached.

- ☒ Protocols and Procedures - based upon the appropriate requirements of 19.15.17.13 NMAC
- ☒ Confirmation Sampling Plan (if applicable) - based upon the appropriate requirements of Subsection C of 19.15.17.13 NMAC
- ☒ Disposal Facility Name and Permit Number (for liquids, drilling fluids and drill cuttings)
- ☒ Soil Backfill and Cover Design Specifications - based upon the appropriate requirements of Subsection H of 19.15.17.13 NMAC
- ☒ Re-vegetation Plan - based upon the appropriate requirements of Subsection H of 19.15.17.13 NMAC
- ☒ Site Reclamation Plan - based upon the appropriate requirements of Subsection H of 19.15.17.13 NMAC

15.
Siting Criteria (regarding on-site closure methods only): 19.15.17.10 NMAC

Instructions: Each siting criteria requires a demonstration of compliance in the closure plan. Recommendations of acceptable source material are provided below. Requests regarding changes to certain siting criteria require justifications and/or demonstrations of equivalency. Please refer to 19.15.17.10 NMAC for guidance.

Ground water is less than 25 feet below the bottom of the buried waste. - NM Office of the State Engineer - iWATERS database search; USGS; Data obtained from nearby wells	<input type="checkbox"/> Yes <input type="checkbox"/> No <input checked="" type="checkbox"/> NA
Ground water is between 25-50 feet below the bottom of the buried waste - NM Office of the State Engineer - iWATERS database search; USGS; Data obtained from nearby wells	<input type="checkbox"/> Yes <input type="checkbox"/> No <input type="checkbox"/> NA
Ground water is more than 100 feet below the bottom of the buried waste. - NM Office of the State Engineer - iWATERS database search; USGS; Data obtained from nearby wells	<input type="checkbox"/> Yes <input type="checkbox"/> No <input type="checkbox"/> NA
Within 100 feet of a continuously flowing watercourse, or 200 feet of any other significant watercourse, lakebed, sinkhole, or playa lake (measured from the ordinary high-water mark). - Topographic map; Visual inspection (certification) of the proposed site	<input type="checkbox"/> Yes <input type="checkbox"/> No
Within 300 feet from a permanent residence, school, hospital, institution, or church in existence at the time of initial application. - Visual inspection (certification) of the proposed site; Aerial photo; Satellite image	<input type="checkbox"/> Yes <input type="checkbox"/> No
Within 300 horizontal feet of a private, domestic fresh water well or spring used for domestic or stock watering purposes, in existence at the time of initial application. - NM Office of the State Engineer - iWATERS database; Visual inspection (certification) of the proposed site	<input type="checkbox"/> Yes <input type="checkbox"/> No
Written confirmation or verification from the municipality; Written approval obtained from the municipality	<input type="checkbox"/> Yes <input type="checkbox"/> No
Within 300 feet of a wetland. US Fish and Wildlife Wetland Identification map; Topographic map; Visual inspection (certification) of the proposed site	<input type="checkbox"/> Yes <input type="checkbox"/> No
Within incorporated municipal boundaries or within a defined municipal fresh water well field covered under a municipal ordinance	

adopted pursuant to NMSA 1978, Section 3-27-3, as amended.

- Written confirmation or verification from the municipality; Written approval obtained from the municipality

☐ Yes ☐ No

Within the area overlying a subsurface mine.

- Written confirmation or verification or map from the NM EMNRD-Mining and Mineral Division

☐ Yes ☐ No

Within an unstable area.

- Engineering measures incorporated into the design; NM Bureau of Geology & Mineral Resources; USGS; NM Geological Society; Topographic map

☐ Yes ☐ No

Within a 100-year floodplain.

- FEMA map

☐ Yes ☐ No

16.

On-Site Closure Plan Checklist: (19.15.17.13 NMAC) *Instructions: Each of the following items must be attached to the closure plan. Please indicate, by a check mark in the box, that the documents are attached.*

- ☐ Siting Criteria Compliance Demonstrations - based upon the appropriate requirements of 19.15.17.10 NMAC
Proof of Surface Owner Notice - based upon the appropriate requirements of Subsection E of 19.15.17.13 NMAC
☐ Construction/Design Plan of Burial Trench (if applicable) based upon the appropriate requirements of Subsection K of 19.15.17.11 NMAC
☐ Construction/Design Plan of Temporary Pit (for in-place burial of a drying pad) - based upon the appropriate requirements of 19.15.17.11 NMAC
☐ Protocols and Procedures - based upon the appropriate requirements of 19.15.17.13 NMAC
Confirmation Sampling Plan (if applicable) - based upon the appropriate requirements of 19.15.17.13 NMAC
☐ Waste Material Sampling Plan - based upon the appropriate requirements of 19.15.17.13 NMAC
Disposal Facility Name and Permit Number (for liquids, drilling fluids and drill cuttings or in case on-site closure standards cannot be achieved)
Soil Cover Design - based upon the appropriate requirements of Subsection H of 19.15.17.13 NMAC
Re-vegetation Plan - based upon the appropriate requirements of Subsection H of 19.15.17.13 NMAC
Site Reclamation Plan - based upon the appropriate requirements of Subsection H of 19.15.17.13 NMAC

17.

Operator Application Certification:

I hereby certify that the information submitted with this application is true, accurate and complete to the best of my knowledge and belief.

Name (Print): Michael Dame Title: HSE Associate

Signature:  Date: 7-18-2014

e-mail address: mdame@enervest.net Telephone: 505-325-0318

18.

OCD Approval: ☐ Permit Application (including closure plan) ☒ Closure Plan (only) ☐ OCD Conditions (see attachment)

OCD Representative Signature:  Approval Date: 8/18/14

Title: Environmental Spec OCD Permit Number: _____

19.

Closure Report (required within 60 days of closure completion): 19.15.17.13 NMAC

Instructions: Operators are required to obtain an approved closure plan prior to implementing any closure activities and submitting the closure report. The closure report is required to be submitted to the division within 60 days of the completion of the closure activities. Please do not complete this section of the form until an approved closure plan has been obtained and the closure activities have been completed.

X Closure Completion Date: May 22, 2014

20.

Closure Method:

- ☒ Waste Excavation and Removal On-Site Closure Method ☐ Alternative Closure Method ☐ Waste Removal (Closed-loop systems only)
☐ If different from approved plan, please explain.

21.

Closure Report Attachment Checklist: *Instructions: Each of the following items must be attached to the closure report. Please indicate, by a check mark in the box, that the documents are attached.*

- ☒ Proof of Closure Notice (surface owner and division)
☐ Proof of Deed Notice (required for on-site closure for private land only)
☐ Plot Plan (for on-site closures and temporary pits)
☒ Confirmation Sampling Analytical Results (if applicable)
☐ Waste Material Sampling Analytical Results (required for on-site closure)
☒ Disposal Facility Name and Permit Number
☒ Soil Backfilling and Cover Installation
☒ Re-vegetation Application Rates and Seeding Technique
☒ Site Reclamation (Photo Documentation)
On-site Closure Location: Latitude 36.469930 Longitude 107.331680 NAD: ☐ 1927 ☒ 1983

Operator Closure Certification:

I hereby certify that the information and attachments submitted with this closure report is true, accurate and complete to the best of my knowledge and belief. I also certify that the closure complies with all applicable closure requirements and conditions specified in the approved closure plan.

Name (Print): Michael Dame Title: HSE Associate

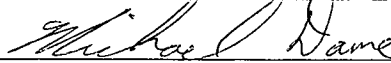
Signature:  Date: 7-18-2014

e-mail address: mdame@enervest.net Telephone: 505-325-0318

EnerVest Operating, LLC (EV)

**BELOW-GRADE TANK
CLOSURE PLAN**

Rule 19.15.17.13

Well Name – Jicarilla C 3E

API # 30-039-22297

Location UL- K, Sec 23, T-26N, R-5W

Lat: N 36.46993 Lat W -107.3331.680

Note: This below grade tank was closed under the old Pit Rule.

Before June 15, 2013, EV shall close, retrofit, or replace an existing below-grade tank that has not demonstrated integrity.

EV shall close a below-grade tank within the time periods provided in 19.15.17.13 NMAC, or by an earlier date that the division requires because of imminent danger to fresh water, public health or the environment.

- A. EV shall close an existing below-grade tank that does not meet the requirements of Subsection I, paragraphs (1) through (4), of 19.15.17.11 NMAC if not retrofitted to comply with said requirements prior to any sale or change of operator to 19.15.9.9 NMAC.

Any below-grade tank installed prior to June 16, 2008 that is single walled and where any portion of the tank sidewall is below the ground surface and not visible shall equip or retrofit the below-grade tank to comply with paragraphs (1) through (4) of Subsection I of 19.15.17.11 NMAC, or close it, within 5 years after June 16, 2008.

Within 60 days of cessation of the permitted below-grade tanks operation or as required by Subsection B of 19.15.17.17 NMAC, EV shall close the below-grade tank in accordance with a closure plan that the appropriate division district office approves.

Below grade tank was removed on or about November 12, 2013

- B. Prior to implementing any closure operations EV shall research county tax records to determine the name and address of the surface owner of the properties involved. EV shall notify this surface owner via Certified U.S. Mail, return receipt requested, of their intent to close said below-grade tank.

Upon determination, EV will notify the appropriate district office and land owner verbally and in writing at least 72 hours but not more than one week prior to beginning work. Such notice shall contain at a minimum the following:

Operators Name

Unit letter, Section, Township, & Range of well

Well name and well number

API Number of well

Enervest Operating provided 72 hour notification to the state of New Mexico and the Jicarilla Tribal Environmental Protection Officer per regulations. See attached notification and responses

- C. Within 60 days of completion of closure operations, EV will file Form C-144, with attachments, outlining the detailed operations of the closing operations. Such attachments shall include, but not limited to, proof of surface owner and division notifications, confirmation of sampling analysis, disposal facility names and permit numbers, soil backfilling and cover installation, re-vegetation application rates and seeding techniques, and photo documentations.
- D. All free standing liquids and sludge will be removed at the start of the below-grade tank closure process from the below-grade tank and disposed of in one of the below division-approved facility as indicated below:
- | | | |
|-----------------------|---------------------|------------------|
| TNT Land Farm | Permit # NM-01-0008 | Liquids & Sludge |
| Environtech Land Farm | Permit # NM-01-0011 | Solids |
| AguaMoss | Permit # 247130 | Liquids |

EV will obtain prior approval from the division to dispose, recycle, reuse, or reclaim the below-grade tanks and provide documentation of the final disposition of the below-grade tank in the closure report.

All material in the below grade tank was removed and disposed of at the T-N-T Land Farm (#NM-01-008). The interior of the tank was steam cleaned prior to removal. The tank was transported to the Enervest Jicarilla yard where it was inspected and recoated. The tank will be utilized at another location in the future.

Existing liners that are removed as a result of closure will be wiped cleaned and disposed of at the solid waste facility listed below:

San Juan Regional Landfill	Permit # SWM 052426 or
“	Special Waster Permit # SWM052433 “sp”

If there is any on-site equipment associated with a below grade tank, EV shall remove the equipment, unless the equipment is required for some other purpose .

Upon removal of the below-grade tank, EV will take, at a minimum, a five point composite sample from where the tank was sitting. EV shall collect individual grab samples will be taken from any area that is wet, discolored or showing other evidence of a release. All samples will be analyzed for the following:

Constituent	Method	Original Permit	Test Results
Chloride	EPA 300.0	250 mg/kg	Non-Detect
TPH	EPA SW-846 Method 418.1	100 mg/kg	88 mg/kg
BTEX	EPA SW-846 Method 8021B or 8260B	50 mg/kg	Non Detect
Benzene	EPA -SW-846 Method 8021B or 8015M	0.2 mg/kg	Non Detect
GRO/DRO	EPA SW-846 Method 8015B	500 mg/kg	98.5mg/kg

The sample was analyzed by Envirotech Analytical Laboratory in Aztec NM. See attached laboratory report.

EV will insure that the results of all sampling shall be reported to the division on approved form C-141. EV understands that the division may require additional delineation upon review of the results.

If sampling demonstrates that concentrations specified above have NOT been exceeded, or that a release has NOT occurred, EV will backfill the excavation with compacted, non-waste containing, earthen material, construct a division prescribed soil cover, and recontour and re-vegetate the site. The division prescribed soil cover, recontouring, and re-vegetation shall comply with 19.15.17.13.

The excavation was back filled by Costilla Oil Field Service on May 15, 2014 utilizing soil from a nearby pond. The location was contoured to match the existing terrain. See attached photographs

If EV or the division determines that a release has occurred, EV shall fully comply with 19.15.17.13.C NMAC

No release was observed. See the attached C-141 for details

- E. Once EV has closed a below-grade tank, we shall reclaim the site to a safe and stable condition that blends with the surrounding undisturbed area. When possible, EV will restore the impacted surface area to the condition that existed prior to oil and gas operations by the placement of soil cover.

If the closed area is within the confines of the pad location EV will blend the site to match the pad location as much as possible. Such activities shall prevent erosion, protect fresh water, human health and the environment. EV will obtain written agreement from the surface owner for any alternate re-vegetation proposals and submit to the division for final approval.

The soil cover design will be consistent with the requirements of 19.15.17.13(H)(1) and (3). The soil cover will consist of the background thickness of topsoil or one foot of suitable material to establish vegetation at the site, whichever is greater. The soil cover will be constructed to the site's existing grade and prevent ponding of water and erosion of the cover material.

EV will seed the disturbed areas the first growing season after closing the below grade tank. Seeding will be accomplished via drilling on the contour whenever practical or by other division-approved methods. BLM or Forest Service stipulated seed mixes will be used on federal lands. Reclamation shall be considered complete when a uniform vegetative cover has been established that reflects a life form ratio of plus or minus 50% of pre-disturbance level and a vegetative cover will equal 70% of the native perennial vegetative cover (un-impacted) consisting of at least three native plant species, including at least one grass, but not including noxious weeds, and maintain that cover through two successive growing seasons. Repeat seeding or planting will be continued until successful vegetative growth occurs. During the two growing seasons that prove viability, there shall be no artificial irrigation of the vegetation.

EV has seeded the pit area with Jicarilla Southern Seed mix, on June 15, 2014. See attached photographs.



Analytical Report

Report Summary

Client: Enervest Operating

Chain Of Custody Number: 15791

Samples Received: 11/12/2013 3:00:00PM

Job Number: 05123-0002

Work Order: P311031

Project Name/Location: C-3E Pit

Entire Report Reviewed By:

A handwritten signature in black ink, appearing to read "Tim Cain", is written over a horizontal line.

Date: 11/20/13

Tim Cain, Laboratory Manager

The results in this report apply to the samples submitted to Envirotech's Analytical Laboratory and were analyzed in accordance with the chain of custody document supplied by you, the client, and as such are for your exclusive use only. The results in this report are based on the sample as received unless otherwise noted. Partial or incomplete reproduction of this report is prohibited, unless approved by Envirotech, Inc. If you have any questions regarding this analytical report, please don't hesitate to contact Envirotech's Laboratory Staff.



Enervest Operating
2700 Farmington Ave.
Farmington NM, 87401

Project Name: C-3E Pit
Project Number: 05123-0002
Project Manager: W Gardner

Reported:
20-Nov-13 13:25

Analytical Report for Samples

Client Sample ID	Lab Sample ID	Matrix	Sampled	Received	Container
C-3E Pit	P311031-01A	Soil	11/12/13	11/12/13	Glass Jar, 4 oz.

Partial or incomplete reproduction of this report is prohibited, unless approved by Envirotech, Inc.

5796 US Highway 64, Farmington, NM 87401

Three Springs • 65 Mercado Street, Suite 115, Durango, CO 81301

Ph (505) 632-0615 Fx (505) 632-1865

Ph (970) 259-0615 Fr (800) 362-1879

envirotech-inc.com
laboratory@envirotech-inc.com



Enervest Operating 2700 Farmington Ave. Farmington NM, 87401	Project Name: C-3E Pit Project Number: 05123-0002 Project Manager: W Gardner	Reported: 20-Nov-13 13:25
--	--	------------------------------

C-3E Pit
P311031-01 (Solid)

Analyte	Result	Reporting Limit	Units	Dilution	Batch	Prepared	Analyzed	Method	Notes
Volatile Organics by EPA 8021									
Benzene	ND	0.05	mg/kg	1	1346014	11/13/13	11/19/13	EPA 8021B	
Toluene	ND	0.05	mg/kg	1	1346014	11/13/13	11/19/13	EPA 8021B	
Ethylbenzene	ND	0.05	mg/kg	1	1346014	11/13/13	11/19/13	EPA 8021B	
p,m-Xylene	ND	0.05	mg/kg	1	1346014	11/13/13	11/19/13	EPA 8021B	
o-Xylene	ND	0.05	mg/kg	1	1346014	11/13/13	11/19/13	EPA 8021B	
Total Xylenes	ND	0.05	mg/kg	1	1346014	11/13/13	11/19/13	EPA 8021B	
Total BTEX	ND	0.05	mg/kg	1	1346014	11/13/13	11/19/13	EPA 8021B	
Surrogate: Bromochlorobenzene		97.1 %		80-120	1346014	11/13/13	11/19/13	EPA 8021B	
Surrogate: 1,3-Dichlorobenzene		90.0 %		80-120	1346014	11/13/13	11/19/13	EPA 8021B	
Nonhalogenated Organics by 8015									
Gasoline Range Organics (C6-C10)	ND	4.99	mg/kg	1	1346014	11/13/13	11/19/13	EPA 8015D	
Diesel Range Organics (C10-C28)	ND	30.0	mg/kg	1	1346015	11/13/13	11/18/13	EPA 8015D	
GRO and DRO Combined Fractions	ND	4.99	mg/kg		[CALC]	11/13/13	11/19/13	EPA 8015D	
Total Petroleum Hydrocarbons by 418.1									
Total Petroleum Hydrocarbons	88.0	20.0	mg/kg	1	1346024	11/14/13	11/14/13	EPA 418.1	
Cation/Anion Analysis									
Chloride	98.5	9.83	mg/kg	1	1347003	11/18/13	11/18/13	EPA 300.0	

Partial or incomplete reproduction of this report is prohibited, unless approved by Envirotech, Inc.

5796 US Highway 64, Farmington, NM 87401

Three Springs • 65 Mercado Street, Suite 115, Durango, CO 81301

Ph (505) 632-0615 Fx (505) 632-1865

Ph (970) 259-0615 Fr (800) 362-1879





Enervest Operating
2700 Farmington Ave.
Farmington NM, 87401

Project Name: C-3E Pit
Project Number: 05123-0002
Project Manager: W Gardner

Reported:
20-Nov-13 13:25

Volatile Organics by EPA 8021 - Quality Control

Envirotech Analytical Laboratory

Analyte	Result	Reporting Limit	Units	Spike Level	Source Result	%REC	%REC Limits	RPD	RPD Limit	Notes
---------	--------	-----------------	-------	-------------	---------------	------	-------------	-----	-----------	-------

Batch 1346014 - Purge and Trap EPA 5030A

Blank (1346014-BLK1)

Prepared: 13-Nov-13 Analyzed: 15-Nov-13

Benzene	ND	0.05	mg/kg							
Toluene	ND	0.05	"							
Ethylbenzene	ND	0.05	"							
p,m-Xylene	ND	0.05	"							
o-Xylene	ND	0.05	"							
Total Xylenes	ND	0.05	"							
Total BTEX	ND	0.05	"							
Surrogate: 1,3-Dichlorobenzene	50.1		ug/L	50.0		100	80-120			
Surrogate: Bromochlorobenzene	51.5		"	50.0		103	80-120			

Duplicate (1346014-DUP1)

Source: P311026-01

Prepared: 13-Nov-13 Analyzed: 15-Nov-13

Benzene	ND	0.05	mg/kg		ND				30	
Toluene	ND	0.05	"		ND				30	
Ethylbenzene	ND	0.05	"		ND				30	
p,m-Xylene	ND	0.05	"		ND				30	
o-Xylene	ND	0.05	"		ND				30	
Surrogate: 1,3-Dichlorobenzene	48.7		ug/L	50.0		97.5	80-120			
Surrogate: Bromochlorobenzene	50.2		"	50.0		100	80-120			

Matrix Spike (1346014-MS1)

Source: P311026-01

Prepared: 13-Nov-13 Analyzed: 15-Nov-13

Benzene	40.7		ug/L	50.0	0.30	80.7	39-150			
Toluene	53.5		"	50.0	0.71	106	46-148			
Ethylbenzene	52.6		"	50.0	0.22	105	32-160			
p,m-Xylene	104		"	100	0.68	103	46-148			
o-Xylene	52.3		"	50.0	0.40	104	46-148			
Surrogate: 1,3-Dichlorobenzene	52.6		"	50.0		105	80-120			
Surrogate: Bromochlorobenzene	53.8		"	50.0		108	80-120			

Partial or incomplete reproduction of this report is prohibited, unless approved by Envirotech, Inc.

5796 US Highway 64, Farmington, NM 87401

Ph (505) 632-0615 Fx (505) 632-1865

Three Springs • 65 Mercado Street, Suite 115, Durango, CO 81301

Ph (970) 259-0615 Fr (800) 362-1879





Enervest Operating 2700 Farmington Ave. Farmington NM, 87401	Project Name: C-3E Pit Project Number: 05123-0002 Project Manager: W Gardner	Reported: 20-Nov-13 13:25
--	--	------------------------------

Nonhalogenated Organics by 8015 - Quality Control

Envirotech Analytical Laboratory

Analyte	Result	Reporting Limit	Units	Spike Level	Source Result	%REC	%REC Limits	RPD	RPD Limit	Notes
---------	--------	-----------------	-------	-------------	---------------	------	-------------	-----	-----------	-------

Batch 1346014 - Purge and Trap EPA 5030A

Blank (1346014-BLK1)		Prepared: 13-Nov-13 Analyzed: 15-Nov-13								
Gasoline Range Organics (C6-C10)	ND	5.00	mg/kg							
Duplicate (1346014-DUP1)		Source: P311026-01		Prepared: 13-Nov-13 Analyzed: 15-Nov-13						
Gasoline Range Organics (C6-C10)	ND	5.00	mg/kg		ND				30	
Matrix Spike (1346014-MS1)		Source: P311026-01		Prepared: 13-Nov-13 Analyzed: 15-Nov-13						
Gasoline Range Organics (C6-C10)	0.60		mg/L	0.450	0.08	114	75-125			

Partial or incomplete reproduction of this report is prohibited, unless approved by Envirotech, Inc.

5796 US Highway 64, Farmington, NM 87401

Three Springs - 65 Mercado Street, Suite 115, Durango, CO 81301

Ph (505) 632-0615 Fx (505) 632-1865

Ph (970) 259-0615 Fr (800) 362-1879





Enervest Operating 2700 Farmington Ave. Farmington NM, 87401	Project Name: C-3E Pit Project Number: 05123-0002 Project Manager: W Gardner	Reported: 20-Nov-13 13:25
--	--	------------------------------

Nonhalogenated Organics by 8015 - Quality Control

Envirotech Analytical Laboratory

Analyte	Result	Reporting Limit	Units	Spike Level	Source Result	%REC	%REC Limits	RPD	RPD Limit	Notes
---------	--------	-----------------	-------	-------------	---------------	------	-------------	-----	-----------	-------

Batch 1346015 - DRO Extraction EPA 3550C

Blank (1346015-BLK1)

Prepared: 13-Nov-13 Analyzed: 15-Nov-13

Diesel Range Organics (C10-C28) ND 30.0 mg/kg

Duplicate (1346015-DUP1)

Source: P311026-01

Prepared: 13-Nov-13 Analyzed: 15-Nov-13

Diesel Range Organics (C10-C28) ND 30.0 mg/kg ND 30

Matrix Spike (1346015-MS1)

Source: P311026-01

Prepared: 13-Nov-13 Analyzed: 15-Nov-13

Diesel Range Organics (C10-C28) 254 31.6 mg/kg 263 ND 96.4 75-125

Partial or incomplete reproduction of this report is prohibited, unless approved by Envirotech, Inc.

5796 US Highway 64, Farmington, NM 87401

Ph (505) 632-0615 Fx (505) 632-1865

Three Springs - 65 Mercado Street, Suite 115, Durango, CO 81301

Ph (970) 259-0615 Fx (800) 362-1879

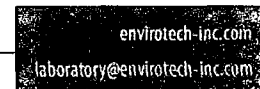



Enervest Operating	Project Name:	C-3E Pit	Reported: 20-Nov-13 13:25
2700 Farmington Ave.	Project Number:	05123-0002	
Farmington NM, 87401	Project Manager:	W Gardner	

Total Petroleum Hydrocarbons by 418.1 - Quality Control

Envirotech Analytical Laboratory

Analyte	Result	Reporting Limit	Units	Spike Level	Source Result	%REC	%REC Limits	RPD	RPD Limit	Notes
Batch 1346024 - 418 Freon Extraction										
Blank (1346024-BLK1)				Prepared & Analyzed: 14-Nov-13						
Total Petroleum Hydrocarbons	ND	19.9	mg/kg							
Duplicate (1346024-DUP1)				Source: P311029-01 Prepared & Analyzed: 14-Nov-13						
Total Petroleum Hydrocarbons	95.8	20.0	mg/kg		108			11.8	30	
Matrix Spike (1346024-MS1)				Source: P311029-01 Prepared & Analyzed: 14-Nov-13						
Total Petroleum Hydrocarbons	546		mg/L	500	27.1	104	80-120			

Partial or incomplete reproduction of this report is prohibited, unless approved by Envirotech, Inc.

5796 US Highway 64, Farmington, NM 87401

Three Springs - 65 Mercado Street, Suite 115, Durango, CO 81301

Ph (505) 632-0615 Fx (505) 632-1865

Ph (970) 259-0615 Fr (800) 362-1879





Enervest Operating 2700 Farmington Ave. Farmington NM, 87401	Project Name: C-3E Pit Project Number: 05123-0002 Project Manager: W Gardner	Reported: 20-Nov-13 13:25
--	--	------------------------------

Cation/Anion Analysis - Quality Control
Envirotech Analytical Laboratory

Analyte	Result	Reporting Limit	Units	Spike Level	Source Result	%REC	%REC Limits	RPD	RPD Limit	Notes
Batch 1347003 - Anion Extraction EPA 300.0										
Blank (1347003-BLK1)				Prepared & Analyzed: 18-Nov-13						
Chloride	ND	9.96	mg/kg							
LCS (1347003-BS1)				Prepared & Analyzed: 18-Nov-13						
Chloride	498	9.93	mg/kg	497		100	90-110			
Matrix Spike (1347003-MS1)				Source: P311021-01 Prepared & Analyzed: 18-Nov-13						
Chloride	495	9.97	mg/kg	499	ND	99.3	80-120			
Matrix Spike Dup (1347003-MSD1)				Source: P311021-01 Prepared & Analyzed: 18-Nov-13						
Chloride	500	9.86	mg/kg	493	ND	101	80-120	1.09	20	

Partial or incomplete reproduction of this report is prohibited, unless approved by Envirotech, Inc.

5796 US Highway 64, Farmington, NM 87401

Ph (505) 632-0615 Fx (505) 632-1865

Three Springs - 65 Mercado Street, Suite 115, Durango, CO 81301

Ph (970) 259-0615 Fr (800) 362-1879





Enervest Operating
2700 Farmington Ave.
Farmington NM, 87401

Project Name: C-3E Pit
Project Number: 05123-0002
Project Manager: W Gardner

Reported:
20-Nov-13 13:25

Notes and Definitions

DET Analyte DETECTED
ND Analyte NOT DETECTED at or above the reporting limit
NR Not Reported
dry Sample results reported on a dry weight basis
RPD Relative Percent Difference

Partial or incomplete reproduction of this report is prohibited, unless approved by Envirotech, Inc.

5796 US Highway 64, Farmington, NM 87401

Three Springs • 65 Mercado Street, Suite 115, Durango, CO 81301

Ph (505) 632-0615 Fx (505) 632-1865

Ph (970) 259-0615 Fr (800) 362-1879



CHAIN OF CUSTODY RECORD

15791

Page 10 of 10

Client: ENERVEST OPERATING			Project Name / Location: C-3E P.T.			ANALYSIS / PARAMETERS														
Email results to: WGARDNER@ENERVEST.NET			Sampler Name: L GARDNER			TPH (Method 8015)	BTEX (Method 8021)	VOC (Method 8260)	RCRA 8 Metals	Cation / Anion	RCI	TCLP with H/P	CO Table 910-1	TPH (418.1)	CHLORIDE				Sample Cool	Sample Intact
Client Phone No.: 505-320-7924			Client No.: 05123-0002																	
Sample No./ Identification	Sample Date	Sample Time	Lab No.	No./Volume of Containers	Preservative															
					HNO ₃	HCl														
C-3E P.T.	11/12/13	09:51	P311031-01	1-492				X							X	X				✓
Relinquished by: (Signature) <i>[Signature]</i>					Date 11/12/13	Time 15:00	Received by: (Signature) <i>[Signature]</i>					Date 11/12/13	Time 15:00							
Relinquished by: (Signature)							Received by: (Signature)													
Sample Matrix Soil <input checked="" type="checkbox"/> Solid <input type="checkbox"/> Sludge <input type="checkbox"/> Aqueous <input type="checkbox"/> Other <input type="checkbox"/>																				

☐ Sample(s) dropped off after hours to secure drop off area.



District I
1625 N. French Dr., Hobbs, NM 88240
District II
811 S. First St., Artesia, NM 88210
District III
1000 Rio Brazos Road, Aztec, NM 87410
District IV
1220 S. St. Francis Dr., Santa Fe, NM 87505

State of New Mexico
Energy Minerals and Natural Resources

Oil Conservation Division
1220 South St. Francis Dr.
Santa Fe, NM 87505

Form C-141
Revised August 8, 2011

Submit 1 Copy to appropriate District Office in
accordance with 19.15.29 NMAC.

Release Notification and Corrective Action

OPERATOR

☐ Initial Report ☒ Final Report

Name of Company Enervest Operating	Contact Lee Gardner	
Address 2700 Farmington Ave Building K, Suite #1	Telephone No. 505-325-0318	
Facility Name Jicarilla C-3E	Facility Type Oil & Gas Production	
Surface Owner Jicarilla Tribe	Mineral Owner Jicarilla Tribe	API No. 30-039-22298

LOCATION OF RELEASE

Unit Letter K	Section 23	Township 26N	Range 5W	Feet from the	North/South Line	Feet from the	East/West Line	County Rio Arriba
------------------	---------------	-----------------	-------------	---------------	------------------	---------------	----------------	----------------------

Latitude N. 36.469930 Longitude W -107.331680

NATURE OF RELEASE

Type of Release - None	Volume of Release - None	Volume Recovered - None
Source of Release	Date and Hour of Occurrence	Date and Hour of Discovery
Was Immediate Notice Given? <input type="checkbox"/> Yes <input checked="" type="checkbox"/> No <input type="checkbox"/> Not Required	If YES, To Whom?	
By Whom?	Date and Hour	
Was a Watercourse Reached? <input type="checkbox"/> Yes <input checked="" type="checkbox"/> No	If YES, Volume Impacting the Watercourse.	

If a Watercourse was Impacted, Describe Fully.*

Describe Cause of Problem and Remedial Action Taken.*

Below grade tank excavation closure A five point composite sample was collect from the excavation and submitted to Envirotech Analytical Laboratory for analysis.

The results are:

Benzene - Non Detect (EPA Method 8021)
BTEX - Non Detect mg/kg (EPA Method 8021)
GRO/DRO -Non Detect /kg (EPA 8015)
Total Petroleum Hydrocarbons - 88.0 mg/kg (EPA Method 418.1)
Chloride -98.5 mg/kg (EPA Method 300.0)

Describe Area Affected and Cleanup Action Taken.*

No release was detected by analysis

I hereby certify that the information given above is true and complete to the best of my knowledge and understand that pursuant to NMOCD rules and regulations all operators are required to report and/or file certain release notifications and perform corrective actions for releases which may endanger public health or the environment. The acceptance of a C-141 report by the NMOCD marked as "Final Report" does not relieve the operator of liability should their operations have failed to adequately investigate and remediate contamination that pose a threat to ground water, surface water, human health or the environment. In addition, NMOCD acceptance of a C-141 report does not relieve the operator of responsibility for compliance with any other federal, state, or local laws and/or regulations.

OIL CONSERVATION DIVISION

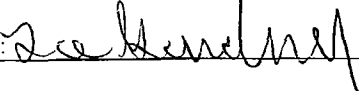
Signature: 	Approved by Environmental Specialist:		
Printed Name: Lee Gardner	Approval Date:		
Title: Senior HSE Specialist	Expiration Date:		Attached <input type="checkbox"/>
E-mail Address: wgardner@enervest.net	Conditions of Approval:		
Date: 5-16-2014 Phone: 505-325-0318			

Gardner, Wilbert

From: Kelly, Jonathan, EMNRD <Jonathan.Kelly@state.nm.us>
To: Gardner, Wilbert
Sent: Monday, May 12, 2014 10:12 AM
Subject: Read: 72 Hour Notice of Below Grade Tank Closure

Your message

To:
Subject: 72 Hour Notice of Below Grade Tank Closure
Sent: Monday, May 12, 2014 11:12:41 AM (UTC-06:00) Central Time (US & Canada)

was read on Monday, May 12, 2014 11:12:26 AM (UTC-06:00) Central Time (US & Canada).

Gardner, Wilbert

From: Gardner, Wilbert
Sent: Monday, May 12, 2014 10:02 AM
To: Jonathan Kelly (jonathan.kelly@state.nm.us); Hodson Sandoval (hsandoval_99@yahoo.com)
Cc: Dame, Michael; Greene, Roy
Subject: 72 Hour Notice of Below Grade Tank Closure

Tracking:	Recipient	Read
	Jonathan Kelly (jonathan.kelly@state.nm.us)	
	Hodson Sandoval (hsandoval_99@yahoo.com)	
	Dame, Michael	Read: 5/12/2014 10:10 AM
	Greene, Roy	Read: 5/12/2014 10:12 AM

Gentlemen:

Enervest Operating is planning on closing the below grade tank excavation on the Jicarilla C-3E on Thursday, May 15, 2014. The work will start at 10:00 AM - weather permitting. The location for the below grade tank is UL-K, Sec 23, T-26N, R-5W. The API number for the location is 30-039-22297.

Thank you.

Lee Gardner CHMM, CSP
Sr HSE Specialist
Enervest Operating LLC
2700 Farmington Ave
Building K, Suite #1
Farmington, NM 87401
Office 505-325-0318 Ext 13
Cell 505-320-7924
wgardner@enervest.net

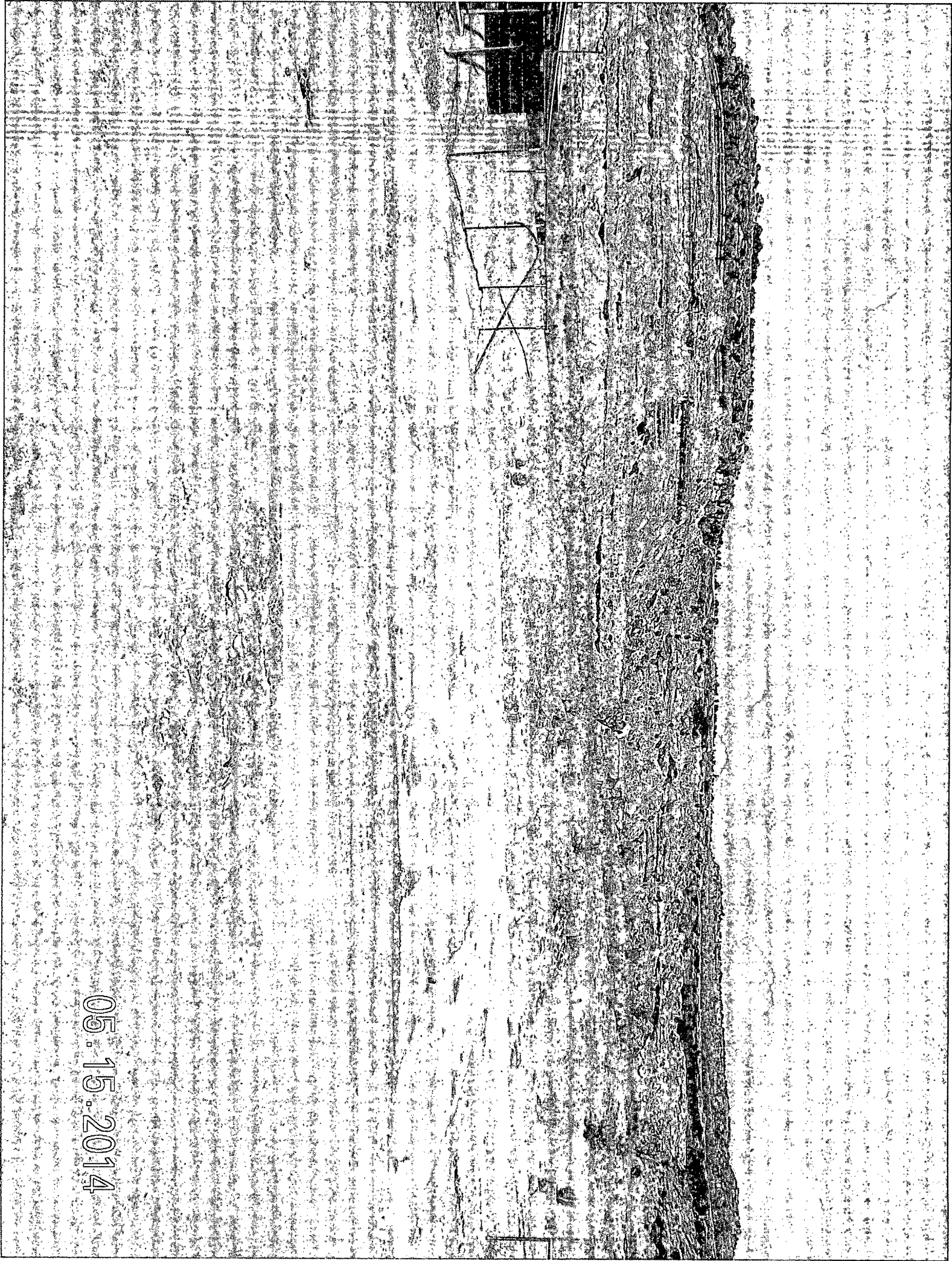

05.15.2014

05.15.2014

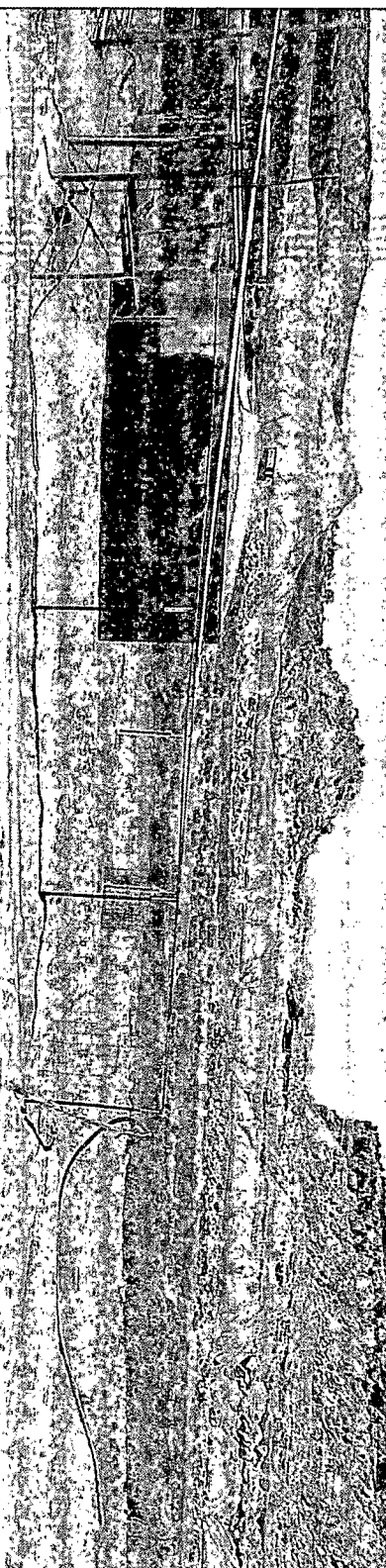

05.15.2014



