

Submit 1 Copy To Appropriate District Office
District I - (575) 393-6161
1625 N. French Dr., Hobbs, NM 88240
District II - (575) 748-1283
811 S. First St., Artesia, NM 88210
District III - (505) 334-6178
1000 Rio Brazos Rd., Aztec, NM 87410
District IV - (505) 476-3460
1220 S. St. Francis Dr., Santa Fe, NM 87505

State of New Mexico
Energy, Minerals and Natural Resources

Form C-103
Revised August 1, 2011

OIL CONSERVATION DIVISION
1220 South St. Francis Dr.
Santa Fe, NM 87505

WELL API NO. 30-045-29158
5. Indicate Type of Lease STATE <input checked="" type="checkbox"/> FEE <input type="checkbox"/>
6. State Oil & Gas Lease No. VA-1121
7. Lease Name or Unit Agreement Name Marley
8. Well Number 1
9. OGRID Number 006515
10. Pool name or Wildcat Basin Fruitland Coal

SUNDRY NOTICES AND REPORTS ON WELLS
(DO NOT USE THIS FORM FOR PROPOSALS TO DRILL OR TO DEEPEN OR PLUG BACK TO A DIFFERENT RESERVOIR. USE "APPLICATION FOR PERMIT" (FORM C-101) FOR SUCH PROPOSALS.)

1. Type of Well: Oil Well ☐ Gas Well ☒ Other

2. Name of Operator
Dugan Production Corp.

3. Address of Operator
P O Box 420, Farmington, NM 87499-0420 505-325-1821

4. Well Location

Unit Letter N : 1190 feet from the South line and 1450 feet from the West line
Section 36 Township 23N Range 9W NMPM San Juan County

11. Elevation (Show whether DR, RKB, RT, GR, etc.)
6640' GL

12. Check Appropriate Box to Indicate Nature of Notice, Report or Other Data

NOTICE OF INTENTION TO:

PERFORM REMEDIAL WORK ☐ PLUG AND ABANDON ☐
TEMPORARILY ABANDON ☐ CHANGE PLANS ☐
PULL OR ALTER CASING ☐ MULTIPLE COMPL ☐
DOWNHOLE COMMINGLE ☐

SUBSEQUENT REPORT OF:

REMEDIAL WORK ☐ ALTERING CASING ☐
COMMENCE DRILLING OPNS. ☐ P AND A ☐
CASING/CEMENT JOB ☐

OTHER: ☐

OTHER: Well Test ☒

13. Describe proposed or completed operations. (Clearly state all pertinent details, and give pertinent dates, including estimated date of starting any proposed work). SEE RULE 19.15.7.14 NMAC. For Multiple Completions: Attach wellbore diagram of proposed completion or recompletion.

The Marley No. 1 was tested at 47.7 mcf/d to 33.9 mcf/d during a 5.25 hr test on 11/7/2014. The initial shut in casing pressure was 220 psi. The orifice test chart is attached. This test represents the productive capability of this well.

OIL CONS. DIV DIST. 3

NOV 13 2014

Spud Date:

Rig Release Date:

I hereby certify that the information above is true and complete to the best of my knowledge and belief.

SIGNATURE John Alexander TITLE Vice-President DATE November 11, 2014

Type or print name John Alexander E-mail address: johncalexander@duganproduction.com PHONE: 505-325-1821

For State Use Only

DEPUTY OIL & GAS INSPECTOR

APPROVED BY: BT Roll TITLE DISTRICT #3 DATE 11-14-14

Conditions of Approval (if any):

AV

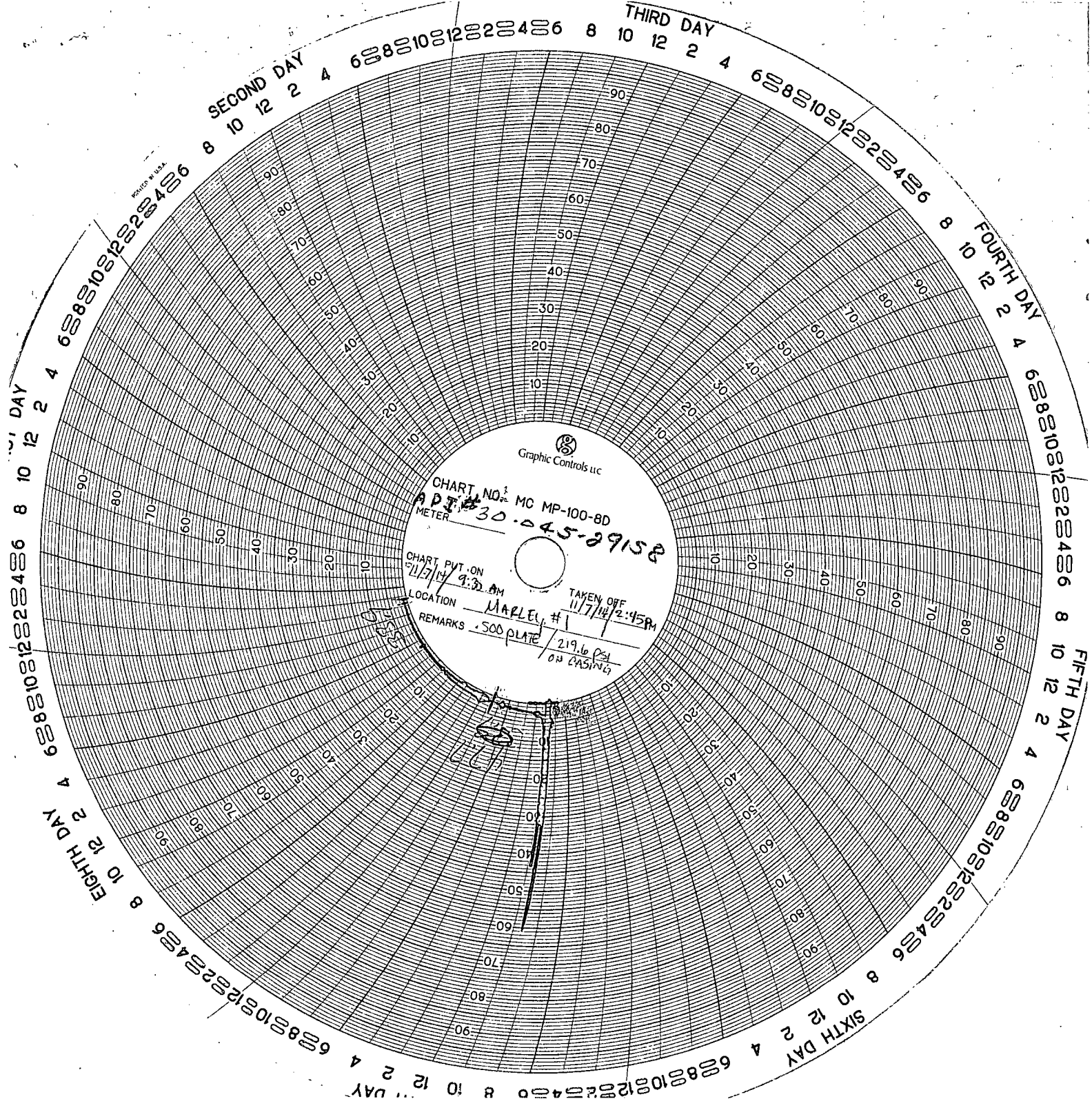

OIL CONS. DIV DIST. 3

NOV 13 2014