

JUL 29 2015

Form 3160-5
(February 2005)

RECEIVED

UNITED STATES
DEPARTMENT OF THE INTERIOR
BUREAU OF LAND MANAGEMENTFORM APPROVED
OMB No. 1004-0137
Expires: March 31, 2007

SUNDRY NOTICES AND REPORTS ON WELLS

*Farmington Field Office
Bureau of Land Management*
**Do not use this form for proposals to drill or to re-enter an
abandoned well. Use Form 3160-3 (APD) for such proposals.**

SUBMIT IN TRIPLICATE – Other instructions on page 2.

5. Lease Serial No. N0-G-1401-1876
6. If Indian, Allottee or Tribe Name
7. If Unit of CA/Agreement, Name and/or No. NMNM - 134444
8. Well Name and No. MC 2 Com #283H
9. API Well No. 30-045-35608
10. Field and Pool or Exploratory Area Nageezi Gallup
11. Country or Parish, State San Juan, NM

1. Type of Well <input checked="" type="checkbox"/> Oil Well <input type="checkbox"/> Gas Well <input type="checkbox"/> Other	
2. Name of Operator WPX Energy Production, LLC	
3a. Address PO Box 640 Aztec, NM 87410	3b. Phone No. (include area code) 505-333-1808
4. Location of Well (Footage, Sec., T., R., M., or Survey Description) SHL: 2431' FSL & 405' FWL SEC 4, T23N, R8W BHL: 2225' FNL & 231' FWL SEC 5, T23N, R8W	

12. CHECK THE APPROPRIATE BOX(ES) TO INDICATE NATURE OF NOTICE, REPORT OR OTHER DATA

TYPE OF SUBMISSION	TYPE OF ACTION			
<input type="checkbox"/> Notice of Intent	<input type="checkbox"/> Acidize	<input type="checkbox"/> Deepen	<input type="checkbox"/> Production (Start/Resume)	<input type="checkbox"/> Water Shut-Off
<input checked="" type="checkbox"/> Subsequent Report	<input type="checkbox"/> Alter Casing	<input type="checkbox"/> Fracture Treat	<input type="checkbox"/> Reclamation	<input type="checkbox"/> Well Integrity
<input type="checkbox"/> Final Abandonment Notice	<input type="checkbox"/> Casing Repair	<input type="checkbox"/> New Construction	<input type="checkbox"/> Recomplete	<input checked="" type="checkbox"/> Other
	<input type="checkbox"/> Change Plans	<input type="checkbox"/> Plug and Abandon	<input type="checkbox"/> Temporarily Abandon	Well Name Change
	<input type="checkbox"/> Convert to Injection	<input type="checkbox"/> Plug Back	<input type="checkbox"/>	

13. Describe Proposed or Completed Operation: Clearly state all pertinent details, including estimated starting date of any proposed work and approximate duration thereof. If the proposal is to deepen directionally or recomplate horizontally, give subsurface locations and measured and true vertical depths of all pertinent markers and zones. Attach the Bond under which the work will be performed or provide the Bond No. on file with BLM/BlybA. Required subsequent reports must be filed within 30 days following completion of the involved operations. If the operation results in a multiple completion or recompletion in a new interval, a Form 3160-4 must be filed once testing has been completed. Final Abandonment Notices must be filed only after all requirements, including reclamation, have been completed and the operator has determined that the site is ready for final inspection.)

WPX proposes to change the Chaco 2308-04L #283H well name to the **MC 2 Com #283H**.

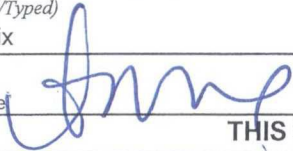
14. I hereby certify that the foregoing is true and correct. Name (Printed/Typed) Andrea Felix		Title Regulatory Specialist Senior
Signature 		Date 7/21/2015
THIS SPACE FOR FEDERAL OR STATE OFFICE USE		
Approved by	Title	Date
Conditions of approval, if any, are attached. Approval of this notice does not warrant or certify that the applicant holds legal or equitable title to those rights in the subject lease which would entitle the applicant to conduct operations thereon.	Office	

Title 18 U.S.C. Section 1001 and Title 43 U.S.C. Section 1212, make it a crime for any person knowingly and willfully to make any statement or representation of the United States any false, fictitious or fraudulent statements or representations as to any matter within its jurisdiction.

(Instructions on page 2)

ACCEPTED FOR RECORD

JUL 24 2015

NMOCDV

FARMINGTON FIELD OFFICE
BY: 

District II
811 S. First Street, Artesia, NM 88210
Phone: (575) 748-1283 Fax: (575) 748-9720

Submit one copy to
Appropriate District Office

District III
1000 Rio Brazos Road, Aztec, NM 87410
Phone: (505) 334-6178 Fax: (505) 334-6170

OIL CONSERVATION DIVISION

1220 South St. Francis Drive
Santa Fe, NM 87505

☐ AMENDED REPORT

District IV
1220 S. St. Francis Drive, Santa Fe, NM 87505
Phone: (505) 476-3460 Fax: (505) 476-3462

WELL LOCATION AND ACREAGE DEDICATION PLAT

*API Number	*Pool Code	*Pool Name
30.045-35008	47540 / 97232	NAGEEZI GALLUP / BASIN MANCOS
*Property Code	*Property Name	*Well Number
315103	MC 2 COM	283H
*OGRID No.	*Operator Name	*Elevation
120782	WPX ENERGY PRODUCTION, LLC	6868'

¹⁰ Surface Location

UL or lot no.	Section	Township	Range	Lot Idn	Feet from the	North/South line	Feet from the	East/West line	County
L	4	23N	8W		2431	SOUTH	405	WEST	SAN JUAN

¹¹ Bottom Hole Location If Different From Surface

UL or lot no.	Section	Township	Range	Lot Idn	Feet from the	North/South line	Feet from the	East/West line	County
E	5	23N	8W		2225	NORTH	231	WEST	SAN JUAN

¹² Dedicated Acres	160.0 Acres S/2 N/2 - Section 5	¹³ Joint or Infill	¹⁴ Consolidation Code	¹⁵ Order No.
-------------------------------	------------------------------------	-------------------------------	----------------------------------	-------------------------

NO ALLOWABLE WILL BE ASSIGNED TO THIS COMPLETION UNTIL ALL INTERESTS HAVE BEEN CONSOLIDATED OR A NON-STANDARD UNIT HAS BEEN APPROVED BY THE DIVISION

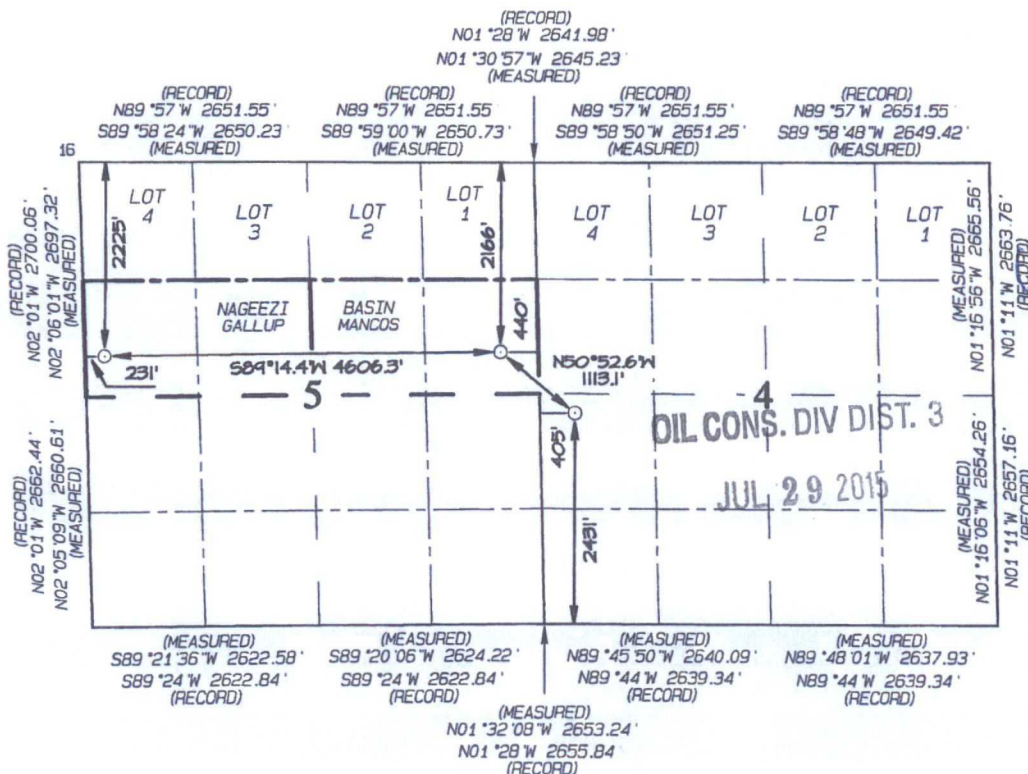

17 OPERATOR CERTIFICATION

I hereby certify that the information contained herein is true and complete to the best of my knowledge and belief, and that this organization either owns a working interest or unleased mineral interest in the land including the proposed bottom-hole location or has a right to drill this well at this location pursuant to a contract with an owner of such a mineral or working interest, or to a voluntary pooling agreement or a compulsory pooling order heretofore entered by the division.

Signature [Signature] Date 7/21/2015

Andrea Felix

Printed Name _____

andrea.felix@wpxenergy.com

¹⁶ SURVEYOR CERTIFICATION

I hereby certify that the well location shown on this plat was plotted from field notes of actual surveys made by me or under my supervision, and that the same is true and correct to the best of my belief.

Date Revised: JULY 20, 2015

Date of Survey: MAY 12, 2014

Signature and Seal of Professional Surveyor



JASON C. EDWARDS

Certificate Number 15269

END-OF-LATERAL
2225' FNL 231' FWL
SECTION 5, T23N, R8W
LAT: 36.257479°N
LONG: 107.712540°W
DATUM: NAD1927

LAT: 36.257492 °N
LONG: 107.713153 °W
DATUM: NAD1983

RSI TOOL
2220' FNL 340' FWL
SECTION 5, T23N, R8W
LAT: 36.257493°N
LONG: 107.712171°W
DATUM: NAD1927

LAT: 36.257505 °N
LONG: 107.712783 °W
DATUM: NAD1983

POINT-OF-ENTRY
2166' FNL 440' FEL
SECTION 5, T23N, R8W
LAT: 36.257630°N
LONG: 107.696918°W
DATUM: NAD1927

LAT: 36.257643 °N
LONG: 107.697530 °W
DATUM: NAD1983

SURFACE LOCATION
2431' FSL 405' FWL
SECTION 4, T23N, R8W
LAT: 36.255697°N
LONG: 107.693992°W
DATUM: NAD1927

LAT: 36.255710 °N
LONG: 107.694604 °W
DATUM: NAD1983