

Submit 1 Copy To Appropriate District Office  
District I – (575) 393-6161  
1625 N. French Dr., Hobbs, NM 88240  
District II – (575) 748-1283  
811 S. First St., Artesia, NM 88210  
District III – (505) 334-6178  
1000 Rio Brazos Rd., Aztec, NM 87410  
District IV – (505) 476-3460  
1220 S. St. Francis Dr., Santa Fe, NM 87505

State of New Mexico  
Energy, Minerals and Natural Resources

Form C-103  
Revised July 18, 2013

OIL CONSERVATION DIVISION  
1220 South St. Francis Dr.  
Santa Fe, NM 87505

|   |
|---|
| WELL API NO.<br>30-047-35480  |
| 5. Indicate Type of Lease<br>STATE <input checked="" type="checkbox"/> FEE <input type="checkbox"/> |
| 6. State Oil & Gas Lease No.<br>VO-9132   |
| 7. Lease Name or Unit Agreement Name<br>Nageezi Unit  |
| 8. Well Number<br>222H  |
| 9. OGRID Number<br>282327   |
| 10. Pool name or Wildcat<br>Nageezi Unit Hz (Oil) Pool  |
| 11. Elevation (Show whether DR, RKB, RT, GR, etc.)<br>6924' GR                                      |

SUNDRY NOTICES AND REPORTS ON WELLS  
(DO NOT USE THIS FORM FOR PROPOSALS TO DRILL OR TO DEEPEN OR PLUG BACK TO A DIFFERENT RESERVOIR. USE "APPLICATION FOR PERMIT" (FORM C-101) FOR SUCH PROPOSALS.)

1. Type of Well: Oil Well ☒ Gas Well ☐ Other

2. Name of Operator  
Encana Oil & Gas (USA) Inc.

3. Address of Operator  
370 17<sup>th</sup> Street, Suite 1700, Denver CO 80202

4. Well Location

Unit Letter M: 1282 feet from the South line and 383 feet from the West line  
Section 27 Township 24N Range 9W NMPM San Juan County

12. Check Appropriate Box to Indicate Nature of Notice, Report or Other Data

NOTICE OF INTENTION TO:

PERFORM REMEDIAL WORK ☐ PLUG AND ABANDON ☐  
TEMPORARILY ABANDON ☐ CHANGE PLANS ☐  
PULL OR ALTER CASING ☐ MULTIPLE COMPL ☐  
DOWNHOLE COMMINGLE ☐  
CLOSED-LOOP SYSTEM ☐  
OTHER: ☐

SUBSEQUENT REPORT OF:

REMEDIAL WORK ☐ ALTERING CASING ☐  
COMMENCE DRILLING OPNS. ☐ P AND A ☐  
CASING/CEMENT JOB ☐  
OTHER: Unit Well Re-naming ☒

13. Describe proposed or completed operations. (Clearly state all pertinent details, and give pertinent dates, including estimated date of starting any proposed work). SEE RULE 19.15.7.14 NMAC. For Multiple Completions: Attach wellbore diagram of proposed completion or recompletion.

Encana is submitting the following Well Name change and Well Number change for this well per OCD order R-13856, effective 07/01/14. The Well Name and Well Number will change from the Nageezi Unit M27-2409 01H to the Nageezi Unit 222H. The Well Name and Well Number changes were approved by the BLM on 05/27/15 (see previous sundry on Federal form).

OIL CONS. DIV DIST. 3

AUG 05 2015

Spud Date:

08/09/14

Rig Release Date:

08/20/14

I hereby certify that the information above is true and complete to the best of my knowledge and belief.

SIGNATURE Holly Hill TITLE Senior Regulatory Analyst DATE July 23, 2015

Type or print name Holly Hill E-mail address: holly.hill@encana.com PHONE: 720-876-5331

For State Use Only

APPROVED BY: [Signature] TITLE Line Manager DATE 9-8-15

Conditions of Approval (if any):

JASON C. EDWARDS  
Certificate Number 15269



District I  
1625 N. French Drive, Hobbs, NM 88240  
Phone (575) 393-6161 Fax: (575) 393-0720

District II  
811 S First Street, Artesia, NM 88210  
Phone: (575) 748-1283 Fax: (575) 748-9720

District III  
1000 Rio Brazos Road, Aztec, NM 87410  
Phone (505) 334-6178 Fax: (505) 334-6170

District IV  
1220 S. St. Francis Drive, Santa Fe, NM 87505  
Phone (505) 476-3460 Fax: (505) 476-3462

State of New Mexico  
Energy, Minerals & Natural Resources Department

Form C-102  
Revised August 1, 2011

Submit one copy to  
Appropriate District Office

OIL CONSERVATION DIVISION  
1220 South St. Francis Drive  
Santa Fe, NM 87505

☐ AMENDED REPORT

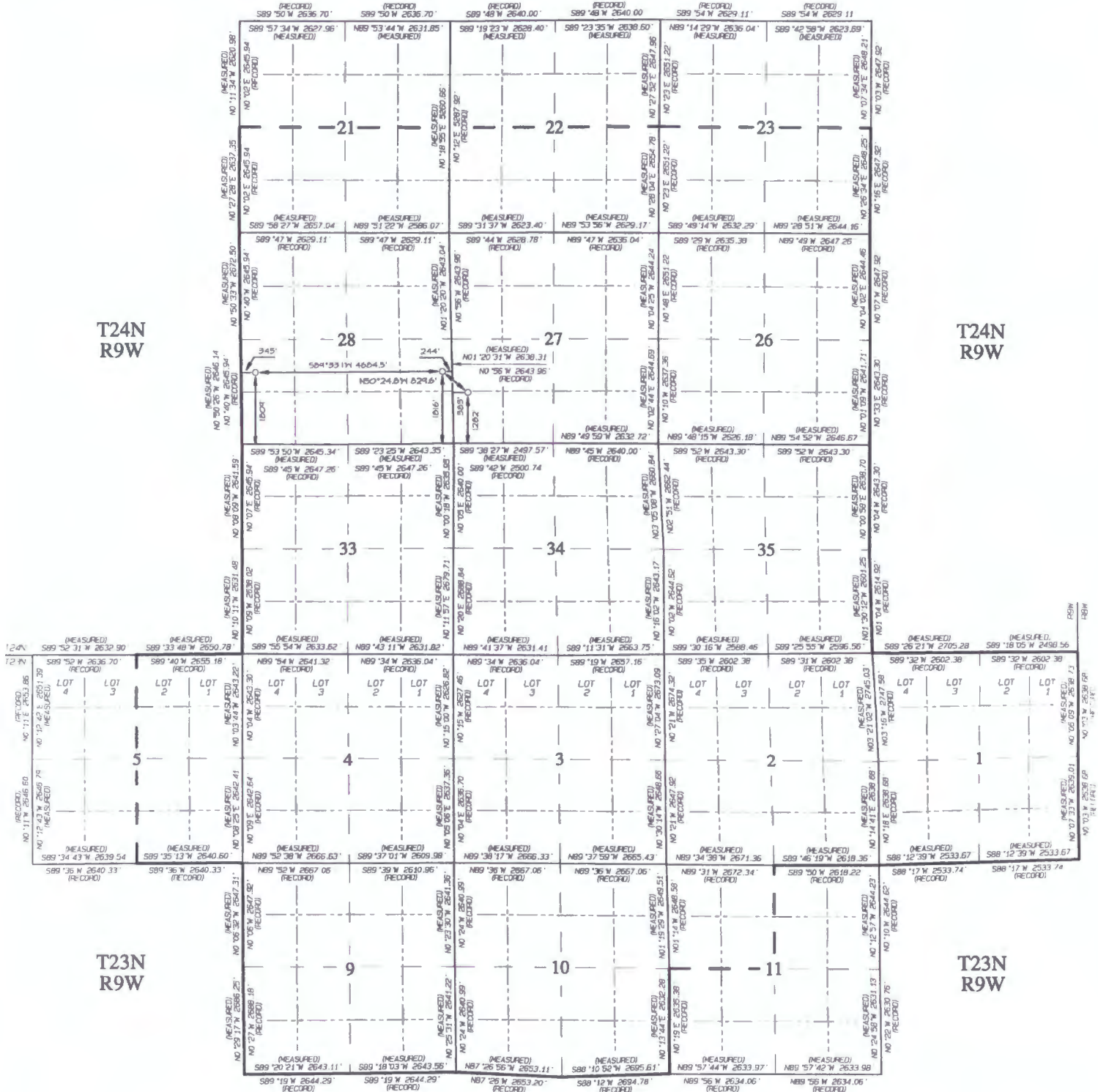

END-OF-LATERAL  
1809' FSL 345' FWL  
SECTION 28, T24N, R9W  
LAT: 36.28271° N  
LONG: 107.80160° W  
DATUM: NAD1927

POINT-OF-ENTRY  
1816' FSL 244' FEL  
SECTION 28, T24N, R9W  
LAT: 36.28280° N  
LONG: 107.78571° W  
DATUM: NAD1927

SURFACE LOCATION  
1282' FSL 383' FWL  
SECTION 27, T24N, R9W  
LAT: 36.28135° N  
LONG: 107.78354° W  
DATUM: NAD1927

LAT: 36.28272° N  
LONG: 107.80222° W  
DATUM: NAD1983

LAT: 36.28281° N  
LONG: 107.78632° W  
DATUM: NAD1983

LAT: 36.28136° N  
LONG: 107.78415° W  
DATUM: NAD1983