

UNITED STATES
DEPARTMENT OF THE INTERIOR
BUREAU OF LAND MANAGEMENT

FORM APPROVED

OMB No. 1004-0136

Expires November 30, 2000

APPLICATION FOR PERMIT TO DRILL OR REENTER

1a. Type of Work <input checked="" type="checkbox"/> DRILL <input type="checkbox"/> REENTER		RECEIVED 070 FARMINGTON NM	
1b. Type of Well: <input type="checkbox"/> Oil Well <input checked="" type="checkbox"/> Gas Well <input type="checkbox"/> Other <input type="checkbox"/> Single Zone <input type="checkbox"/> Multiple Zone		5. Lease Designation and Serial No. SF-080385	
2. Name of Operator Pure Resources, LP		6. If Indian, Allottee or Tribe Name RINCON UNIT NMNM 78406D	
3a. Address c/o Mike Pippin, LLC 3104 N. Sullivan Ave., Farmington, NM 87401		7. If Unit or CA. Agreement, Name and No. RINCON UNIT NMNM 78406D	
3b. Phone Number (505) 327-4573		8. Lease Name and Well No. RINCON UNIT #510	
4. Location of Well (Footage, Sec, T. R., M, or Survey Description) At surface: Unit Letter O, 340' FSL, 1680' FEL At proposed prod. Zone:		9. API Well No. 30-039-29626	
14. Distance in miles and direction from nearest town or post office* 28 Miles Southeast of Blanco		10. Field and Pool, or Exploratory Blanco MV & Basin DK	
15. Distance from proposed* location to nearest property or lease line, ft. 340'		11. Sec., T., R., M., or Blk. and Survey or Area 0 Sec 22, T-27-N, R-07-W	
16. No of Acres in lease 2645.09		12. County or Parish, Rio Arriba	
17. Spacing Unit dedicated to this well MV = 1/2 - 320 acres DK = 1/2 - 320 acres		13. State New Mexico	
18. Distance from proposed* location to nearest well 1440'		19. Proposed Depth 7700'	
20. BLM/BIA Bond		21. Elevation (Show whether DF, KDB, RT, GL, etc.) 6667'	
22. Approximate date work will start* 3/30/06		23. Estimated duration 30 days	

24. Attachments

The following, completed in accordance with the requirements of Onshore Oil and Gas Order No. 1, shall be attached to this form:

- Well plat certified by a registered surveyor.
- A Drilling Plan
- A Surface Use Plan (if the location is on National Forest System Lands, the SUPO shall be filed with the appropriate Forest Service Office.
- Bond to cover the operations unless covered by an existing bond on file (see Item 20 above).
- Operator certification.
- Such other site specific information and/or plans as may be required by the authorized officer

Size of Hole	Grade, Size of Casing	Weight per Foot	Setting Depth	Quantity of Cement
12-1/4"	9-5/8" H-40	32.3#	350'	158 Sxs, 220 ft3 - 100% Excess
8-3/4"	7" K-55	20#	2800'	317 Sxs, 610 ft3 - 45% Excess
6-1/4"	4-1/2" I-80	11.6#	7700'	581 Sxs, 1204 ft3 - 45% Excess

The on-site inspection was on 8/2/05 by Roger Herrera
Archy is by DCA
EA is by Nelson

SEE ATTACHED APD INFORMATION

Latitude: 36 Deg, 33 Min, 10.7 Sec N
Longitude: -107 Deg, 33 Min, 33.5 Sec W

25. Signature <i>Mike Pippin</i>	Name (Printed/Typed) Mike Pippin	Date 8/11/2005
Title Agent - Petroleum Engineer		
Approved by (Signature) <i>D. Mankiewicz</i>	Name (Printed/Typed) AFM	Date 11/3/05
Title AFM	Office KFO	

Application approval does not warrant or certify the applicant holds legal or equitable title to those rights in the subject lease which would entitle the applicant to conduct operations thereon.

Conditions of approval, if any, are attached.

Title 18 U.S.C. Section 1001 and Title 43 U.S.C. Section 1212, make it a crime for any person knowingly and willfully to make to any department or agency of the United States any false, fictitious, or fraudulent statements or representations as to any matter within its jurisdiction.

(Instructions on reverse)

This action is subject to technical and procedural review pursuant to 43 CFR 3165.3 and appeal pursuant to 43 CFR 3165.4

HOLD C104 FOR NSL in Blanco Mesa Verde
DRILLING OPERATIONS AUTHORIZED ARE
SUBJECT TO COMPLIANCE WITH ATTACHED
"GENERAL REQUIREMENTS".

NMOCD

DISTRICT 1
1625 N. French Dr., Hobbs, N.M. 88240

DISTRICT II
1301 W. Grand Ave., Artesia, N.M. 88210

DISTRICT III
1000 Rio Brazos Rd., Aztec, N.M. 87410

DISTRICT IV
1220 South St. Francis Dr., Santa Fe, NM 87505

State of New Mexico
Energy, Minerals & Natural Resources Department

OIL CONSERVATION DIVISION

1220 South St. Francis Dr.

Santa Fe, NM 87505

Form C-102

Revised June 10, 2003

Submit to Appropriate District Office

State Lease -- 4 Copies

Fee Lease - 3 Copies

2005 AUG 15 AM 9 41

RECEIVED

☐ AMENDED REPORT

WELL LOCATION AND ACREAGE DEDICATION PLAT

*API Number 30-039-29626		*Pool Code 22319 71599	*Pool Name BLANCO MV & BASIN DK
*Property Code 26629	*Property Name RINCON UNIT		*Well Number 510
*OGRID No. 189071	*Operator Name PURE RESOURCES		*Elevation 6667'

¹⁰ Surface Location

UL or lot no.	Section	Township	Range	Lot Idn	Feet from the	North/South line	Feet from the	East/West line	County
0	22	27-N	7-W		340	SOUTH	1680'	EAST	RIO ARRIBA

¹¹ Bottom Hole Location If Different From Surface

UL or lot no.	Section	Township	Range	Lot Idn	Feet from the	North/South line	Feet from the	East/West line	County
---------------	---------	----------	-------	---------	---------------	------------------	---------------	----------------	--------

¹² Dedicated Acres 320 E/2	¹³ Joint or Infill Y	¹⁴ Consolidation Code	¹⁵ Order No.
--	------------------------------------	----------------------------------	-------------------------

NO ALLOWABLE WILL BE ASSIGNED TO THIS COMPLETION UNTIL ALL INTERESTS HAVE BEEN CONSOLIDATED
OR A NON-STANDARD UNIT HAS BEEN APPROVED BY THE DIVISION

16

X	Y		
		Y	QTR. CORNER FD 3 1/4" BC 1955 BLM
	X		
			SEC. CORNER FD 3 1/4" BC 1955 BLM 1680'

22

N 00-02-56 E
 2773.6' (M)

340'

LAT. 36°33'10.7" N (NAD 83)
 LONG. 107°33'33.5" W (NAD 83)

QTR. CORNER
 FD 3 1/4" BC
 1955 BLM

S 87-26-10 W
 2646.6' (M)

17 OPERATOR CERTIFICATION

I hereby certify that the information contained herein is true and complete to the best of my knowledge and belief.

Mike Pippin

Signature

MIKE PIPPIN

Printed Name

AGENT-PETR. ENGR

Title

8-11-05

Date

18 SURVEYOR CERTIFICATION

I hereby certify that the well location shown on this plat was plotted from field notes of actual surveys made by me or under my supervision, and that the same is true and correct to the best of my belief.

JOHN A. VUKONICH
 NEW MEXICO
 14831
 REGISTERED PROFESSIONAL SURVEYOR

Date of Survey MAY 15, 2005

Signature and Seal of Professional Surveyor *[Signature]*

Certificate Number _____

PURE RESOURCES
 RINCON UNIT No. 510, 340 FSL 1680 FEL
 SECTION 22, T27N, R7W, N.M.P.M., RIO ARriba COUNTY, N. M.
 GROUND ELEVATION: 6667, DATE: MAY 13, 2005

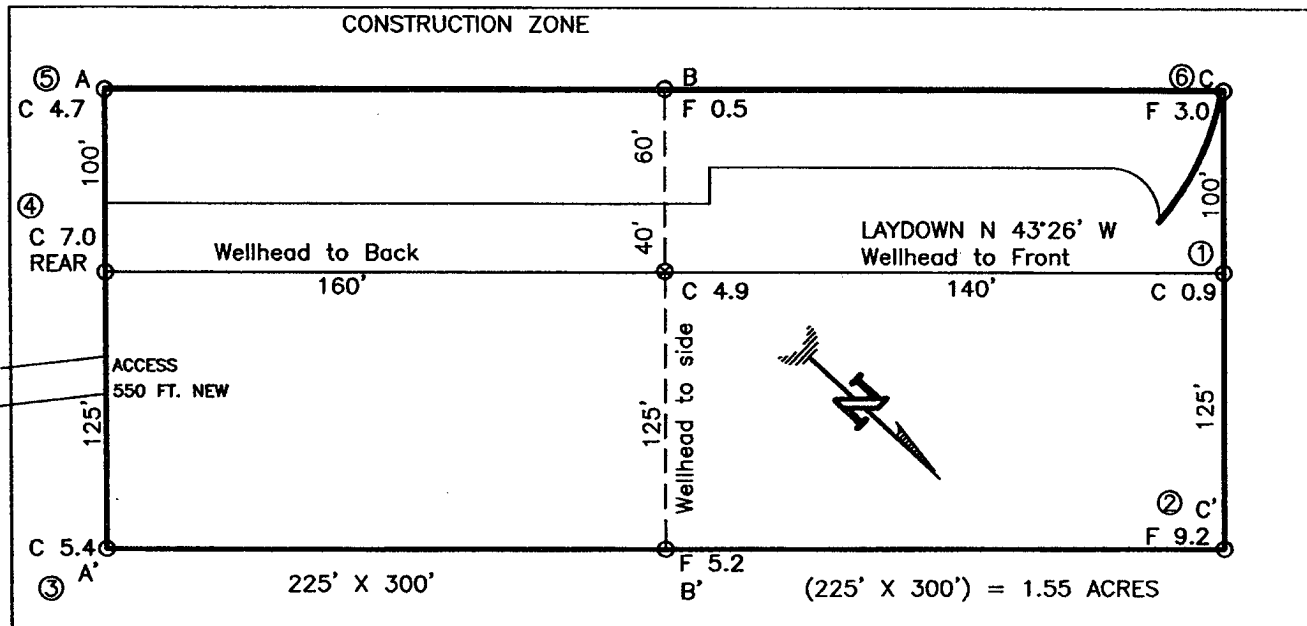

NOTE:

DAGGETT ENTERPRISES, INC. IS NOT LIABLE FOR
 UNDERGROUND UTILITIES OR PIPELINES. NEW MEXICO
 ONE CALL TO BE NOTIFIED 48 HOURS PRIOR TO
 EXCAVATION OR CONSTRUCTION.

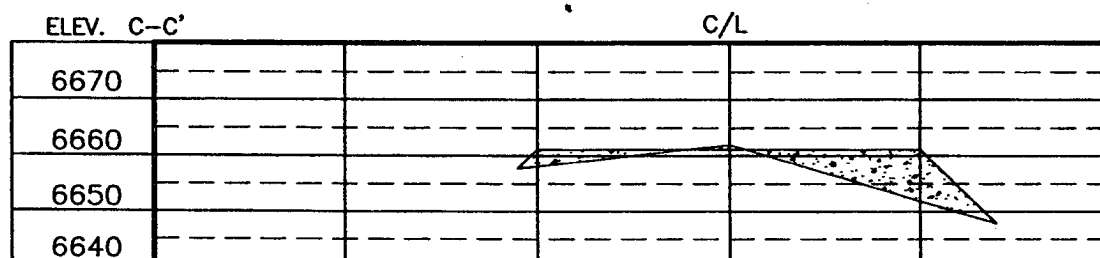
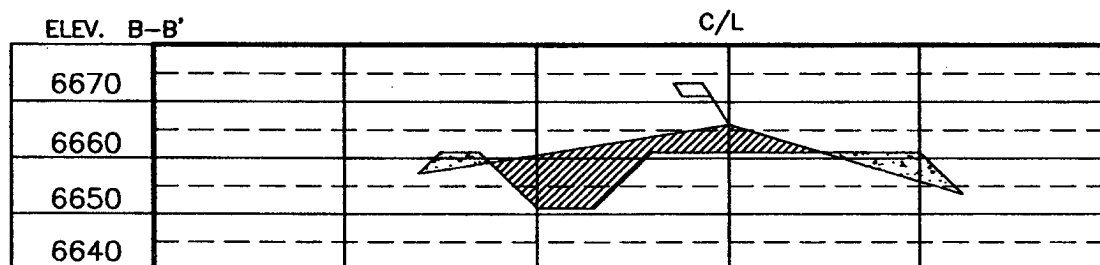
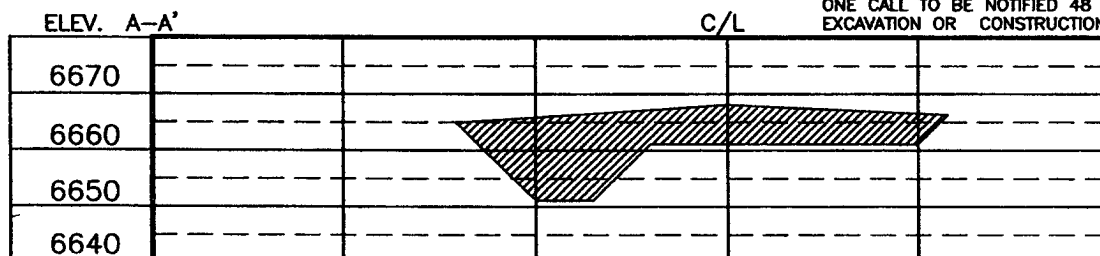

NOTE: CONTRACTOR SHOULD CALL ONE-CALL FOR LOCATION OF ANY MARKED OR UNMARKED BURIED PIPELINES OR
 CABLES ON WELL PAD AND OR ACCESS ROAD AT LEAST TWO (2) WORKING DAYS PRIOR TO CONSTRUCTION.

PAGE # 11

REVISION	DATE	REVISED BY

Daggett Enterprises, Inc.
 Surveying and Oil Field Services
 P. O. Box 15088 • Farmington, NM 87401
 Phone (505) 328-1772 • Fax (505) 328-6019
 NEW MEXICO L.S. No. 14831
 DRAWN BY: A.G. DATE: 06/23/05
 ROW#: PR112

District I
1625 N. French Dr., Hobbs, NM 88240
District II
1301 W. Grand Ave., Artesia, NM 88210
District III
1000 Rio Brazos Rd., Aztec, NM 87410
District IV
1220 S. St. Francis Dr., Santa Fe, NM 87505

OIL CONSERVATION DIVISION
1220 South St. Francis Dr.
Santa Fe, NM 87505

WELL API NO.

30-239-296216

5. Indicate Type of Lease: **FEDERAL**
STATE ☐ FEE ☐

6. State Oil & Gas Lease No.
FEDERAL: SF 080385

7. Lease Name or Unit Agreement Name
RINCON UNIT

8. Well Number: **#510**

9. OGRID Number: 189071

10. Pool name or Wildcat
Blanco MV & Basin DK

SUNDRY NOTICES AND REPORTS ON WELLS

(DO NOT USE THIS FORM FOR PROPOSALS TO DRILL OR TO DEEPEN OR PLUG BACK TO A DIFFERENT RESERVOIR. USE "APPLICATION FOR PERMIT" (FORM C-101) FOR SUCH PROPOSALS.)

1. Type of Well: Oil Well ☐ Gas Well ☒ Other

2. Name of Operator
PURE RESOURCES LP

3. Address of Operator: c/o Agent, Mike Pippin LLC
3104 N. Sullivan, Farmington, NM 87401 505-327-4573

4. Well Location

Unit Letter O : 340 feet from the South line and 1680 feet from the East line

Section 22 Township 27N Range 7W NMPM Rio Arriba County

11. Elevation (Show whether DR, RKB, RT, GR, etc.)
6667'

Pit or Below-grade Tank Application ☒ or Closure ☐

Pit type Drilling Depth to Groundwater >100' Distance from nearest fresh water well >1000' Distance from nearest surface water >1000'

Pit Liner Thickness: 12 mil Below-Grade Tank: Volume bbls; Construction Material

12. Check Appropriate Box to Indicate Nature of Notice, Report or Other Data

NOTICE OF INTENTION TO:

PERFORM REMEDIAL WORK ☐ PLUG AND ABANDON ☐
TEMPORARILY ABANDON ☐ CHANGE PLANS ☐
PULL OR ALTER CASING ☐ MULTIPLE COMPL ☐

OTHER: Register Drilling Pit ☒

SUBSEQUENT REPORT OF:

REMEDIAL WORK ☐ ALTERING CASING ☐
COMMENCE DRILLING OPNS. ☐ P AND A ☐
CASING/CEMENT JOB ☐

OTHER: ☐

13. Describe proposed or completed operations. (Clearly state all pertinent details, and give pertinent dates, including estimated date of starting any proposed work). SEE RULE 1103. For Multiple Completions: Attach wellbore diagram of proposed completion or recompletion.

We intend to drill a new MV/DK well. The drilling pit will be built and lined according to our general pit guidelines on file at the NMOCD in Aztec, NM.

When the drilling pit is closed, it will be closed as per our general pit closing guidelines on file at the NMOCD.

I hereby certify that the information above is true and complete to the best of my knowledge and belief. I further certify that any pit or below-grade tank has been/will be constructed or closed according to NMOCD guidelines ☒, a general permit ☐ or an (attached) alternative OCD-approved plan ☐.

SIGNATURE Mike Pippin TITLE Agent, Petroleum Engineer DATE 8/11/05
Type or print name Mike Pippin E-mail address: mpippin@ddbroadband.net Telephone No.: 505-327-4573

For State Use Only

APPROVED BY: [Signature] TITLE DEPUTY OIL & GAS INSPECTOR, DIST. 4 DATE NOV 07 2005

Conditions of Approval (if any):

PURE RESOURCES LP
RINCON UNIT #510 MV/DK
340' FSL, 1680' FEL
Unit O Sec. 22 T27N R07W
Rio Arriba County, NM

Drilling Program

1. **ESTIMATED FORMATION TOPS: (KB)**

<u>Formation Name</u>	<u>Depth</u>
San Jose	Surface
Ojo Alamo	2344'
Kirtland	2446'
Fruitland	2744'
Pictured Cliffs	3090'
Cliffhouse	4764'
Menefee	4828'
Point Lookout	5350'
Greenhorn	7270'
Graneros	7360'
Dakota	7496'
Intermediate TD (7")	2800'
TD (4-1/2")	7700'

2. **NOTABLE ZONES**

Gas or Oil Zones

Fruitland
Pictured Cliffs

Cliffhouse
Menefee
Point Lookout
Dakota

Water Zones

Ojo Alamo
Kirtland

Coal Zone

Fruitland

Water zones will be protected with casing, cement, and weighted mud. Fresh water found while drilling will be recorded. Oil or gas shows will be tested for commercial potential based on the engineer's recommendations.

PURE RESOURCES LP
RINCON UNIT #510 MV/DK
 340' FSL, 1680' FEL
 Unit O Sec. 22 T27N R07W
 Rio Arriba County, NM

3. PRESSURE CONTROL: (See Page 5)

Maximum expected pressure is ~2700 psi. The drilling contract has not yet been awarded, thus the exact BOP model to be used is not yet known. A typical 11" 3,000 psi model is on page #5.

BOP equipment and all accessories will meet or exceed BLM requirements in 43 CFR Part 3160 for a 3000 psi system. A 3000 psi double ram hydraulic BOP will be used. Accumulator system capacity will be sufficient to close all BOPE with a 50% safety factor. Fill, kill, and choke manifold lines will be 2". Accessories will include upper and lower Kelly cocks with handles, stabbing valve to fit drill pipe on floor at all times, string float at bit, 3000 psi choke manifold with 2" adjustable and 2" positive chokes, and pressure gauge. BOPs will be tested every 24 hours. Tests will be recorded on IADC log.

4. CASING & CEMENT

<u>Hole Size</u>	<u>O.D.</u>	<u>Weight (lb/ft)</u>	<u>Grade</u>	<u>Age</u>	<u>Connection</u>	<u>GL Setting Depth</u>
12-1/4"	9-5/8"	32.3#	H-40	New	ST&C	350'
8-3/4"	7"	20#	K-55	New	ST&C	2800'
6-1/4"	4-1/2"	11.6#	I-80	New	ST&C	7700'

Surface casing will be cemented to the surface with ~220 cu. ft. (~158 sx) Type III cmt or equivalent (1.39 ft³/sx yield, 14.6 ppg, & 6.7 gps) with 2% CaCl₂ and 1/4#/sx celloflake. Volume based on 100% excess. We plan to run a minimum of at least 3 centralizers. A wooden wiper plug will be displaced to within 20' of the shoe. WOC = 12 hours. Surface casing will be tested to 500 psi for 30 minutes.

Intermediate casing will be cemented to surface with a single stage. Total cement = 610 cu. ft. (317 sx). Volumes are calculated at 45% excess. If cement does not circulate to surface, then a temperature survey will be run to determine the actual cement top as needed. WOC = 12 hours. Test to 1000 psi for 30 minutes.

Lead cement will be ~499 cu. ft. (~236 sx) Premium Lite w/2% CaCl₂, 1/4#/sx cello flake, 6-1/4#/sx gilsonite, 8% gel mixed at 11.0 gps, 12.1 ppg for a yield of 2.11 cu. ft. per sx.

Tail cement will be ~111 cu. ft. (~80 sx) Type III w/2% CaCl₂, 1/4#/sx Cello flake mixed at 6.7 gps, 14.6 ppg for a yield of 1.39 cu. ft. per sx.

Cementing equipment will include a guide shoe, and autofill float collar will be run 20' off bottom. We plan on running at least 10 centralizers.

Production casing will be cemented to surface ensuring cement coverage inside the intermediate casing with a single stage. Total cement = 1204 cu. ft. (581 sx). Volumes

PURE RESOURCES LP
RINCON UNIT #510 MV/DK
340' FSL, 1680' FEL
Unit O Sec. 22 T27N R07W
Rio Arriba County, NM

are calculated at 45% excess. If necessary, a CBL will be run during completion operations to insure cement coverage inside the 7" intermediate casing. Casing will be pressure tested to 6000 psi for 30 minutes during completion operations.

Lead cement will be ~201 cu. ft. (~85 sx) Premium Lite High Strength FM w/0.3% R-3, 2% KCl, 1/4#/sx Cello flake, 0.3% CD-32, 5#/sx Pheno Seal, 1% FL-52, mixed at 12.7 gps, 11.9 ppg for a yield of 2.37 cu. ft. per sx.

Tail cement will be ~1003 cu. ft. (~496 sx) Premium Lite High Strength FM w/0.3% R-3, 2% KCl, 1/4#/sx Cello flake, 0.3% CD-32, 5#/sx Pheno Seal, 1% FL-52, mixed at 10.1 gps, 12.5 ppg for a yield of 2.02 cu. ft. per sx.

Cementing equipment will include a guide shoe, and autofill float collar will be run 20' off bottom with a centralized shoe joint and next five joints. Centralizers will be run across the producing zones.

5. MUD PROGRAM

<u>Depth</u>	<u>Type</u>	<u>Wt./ppg.</u>	<u>Vis.</u>	<u>Fluid Loss</u>	<u>PH</u>
0'-350'	FW gel/lime spud mud	8.4-8.7	30-50	NC	10
350'-2800'	FW gel/Polymer	8.3-8.6	30-35	<20cc's	9.5
2800'-7700'	Air &/or Air/mist	N/A	N/A	N/A	N/A

Lost circulation and absorption material will be on location.

6. CORING, TESTING, & LOGGING

No cores, drill stem tests, or open hole logs are planned. A cased hole TDT log will be run from TD through the top of the Mesaverde during completion operations.

7. DOWN HOLE CONDITIONS

No abnormal pressures, temperatures, nor hydrogen sulfide are expected. Maximum pressure will be ~2700 psi.

8. OTHER INFORMATION

The anticipated spud date is March 30, 2006. It is expected it will take ~7 days to drill and ~12 days to complete the well. Completion will start about one month after the spud and will include hydraulic fracturing.

PURE RESOURCES LP
RINCON UNIT WELLS
RINCON FIELD
RIO ARriba COUNTY, NEW MEXICO

San Juan Basin
3M BOPE - Class 2 BOPE
Minimum of 3000 psi Working Pressure

