

UNITED STATES  
DEPARTMENT OF THE INTERIOR  
BUREAU OF LAND MANAGEMENT  
APPLICATION FOR PERMIT TO DRILL OR REENTER

2005 SEP 9

FORM APPROVED  
OMB No. 1004-0136  
Expires November 30, 2000

Lease Serial No. SF - 078319-A

RECEIVED

If Indian, Allottee or tribe Name

Unit or CA Agreement, Name and No

1a. Type of Work: ☒ DRILL ☐ REENTER

1b. Type of Well: ☐ Oil Well ☒ Gas Well Gas ☐ Other ☐ Single Zone ☐ Multiple Zone

8. Lease Name and Well No.

Riddle C LS # 5

2. Name of Operator

BP AMERICA PRODUCTION COMPANY Attn: Cherry Hlava (281) 366-4081

9. API Well No.

30-045-33336

3a. Address

P.O. BOX 3092 HOUSTON, TX 77079-2064

3b. Phone No. (include area code)

281-366-4081

10. Field and Pool, or Exploratory

Basin Fruitland Coal

4. Location of Well (Report location clearly and in accordance with any State requirements.)\*

At surface 2110' FSL & 925' FWL NESW

At proposed prod. Zone SAME AS ABOVE

11. Sec., T., R., M., or Blk. and survey or Area

SECTION 30 T31N & R09W

K

14. Distance in miles and direction from nearest town or post office\*

11.3 MILES EAST FROM AZTEC, NM

12. County or Parish

SAN JUAN

13. State

NEW MEXICO

15. Distance from proposed\*

Location to nearest  
Property or lease line, ft.

(Also to nearest drig. Ujnit line, if any) 500' (NSL applied for)

16. No. of Acres in lease

299.10

17. Spacing Unit dedicated to this well

299.10

NSP 1894

18. Distance from proposed location\*

to nearest well, drilling, completed,

Applied for, on this lease, ft. est. 500' to MV well

19. Proposed Depth

3514' MD

20. BLM/BIA Bond No. on file

WY2924

21. Elevations (show whether DF, KDB., RT, GL, etc.)

6638' GL

22. Approximate date work will start\*

12/15/05

23. Estimated duration

7 DAYS

24. Attachments

The following, completed in accordance with the requirements of Onshore Oil and Gas Order No. 1, shall be attached to this form:

1. Well plat certified by a registered surveyor.

2. A Drilling Plan.

3. A Surface Use Plan (if the location is on National forest System Lands, the SUPO shall be filed with the appropriate Forest Service Office).

4. Bond to cover the operations unless covered by an existing bond on file (see Item 20 above).

5. Operator certification.

6. Such other site specific information and/or plans as may be required by the authorized officer.

25. Signature

Cherry Hlava

Name (Printed/typed)

Cherry Hlava

Date

09/06/2005

Title

Regulatory Analyst

Approved by (Signature)

FFD

Name (Printed/Typed)

Office

FFD

Date

11/3/05

Application approval does not warrant or certify the applicant holds legal or equitable title to those rights in the subject lease which would entitle the applicant to conduct Operations thereon.

Conditions of approval, if any, are attached.

Title 18 U.S.C. Section 1001 and title 43 U.S.C. Section 1212, make it a crime for any person knowingly and willfully to make to any department or agency of the United States any false, fictitious or fraudulent statements or representations as to any matter within its jurisdiction.

\*(Instructions on reverse)

HOLD CIVIL FOR NSP

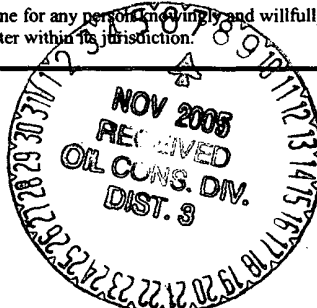

NMOCD

☐ AMENDED REPORT

OIL CONSERVATION DIVISION  
PO Box 2088  
Santa Fe, NM 87504-2088

Fe, NM 87504-2088  
2005 SEP 9 PM 1 31

WELL LOCATION AND ACREAGE DEDICATION PLAT

1 API Number 30-045-33336		2 Pool Code 71629		3 Pool Name Basin Fruitland Coal	
4 Property Code 000976		5 Property Name Riddle C LS			6 Well Number #5
7 OGRID No. 000778		8 Operator Name BP AMERICA PRODUCTION COMPANY			9 Elevation 6638

## <sup>10</sup> Surface Location

UL or Lot No.	Section	Township	Range	Lot Idn	Feet from the	North/South line	Feet from the	East/West line	County
<b>K(Lot 14)</b>	<b>30</b>	<b>31 N</b>	<b>9 W</b>		<b>2110</b>	<b>SOUTH</b>	<b>925</b>	<b>WEST</b>	<b>SAN JUAN</b>

<sup>11</sup> Bottom Hole Location If Different From Surface

UL or lot no.	Section	Township	Range	Lot Idn	Feet from the	North/South line	Feet from the	East/West line	County
---------------	---------	----------	-------	---------	---------------	------------------	---------------	----------------	--------

12 Dedicated Acres 299.10	13 Joint or Infill	14 Consolidation Code	15 Order No. NSP1894
------------------------------	--------------------	-----------------------	-------------------------

**NO ALLOWABLE WILL BE ASSIGNED TO THIS COMPLETION UNTIL ALL INTERESTS HAVE BEEN CONSOLIDATED  
OR A NON-STANDARD UNIT HAS BEEN APPROVED BY THE DIVISION**

30

31

925'

2110'

2610'(R)

379'(R)

1307'(R)

2614'(R)

2592'(R)

2592'(R)

2606'(R)

1303'(R)

283'(R)

Lot 1

Lot 2

Lot 3

Lot 4

Lot 5

Lot 6

Lot 7

Lot 8

Lot 9

Lot 10

Lot 11

Lot 12

Lot 13

Lot 14

Lot 15

Lot 16

Lot 17

Lot 18

Lot 19

Lot 20

Lot 21

Lot 22

Lot 23

Lot 24

Lot 25

Lot 26

Lot 27

Lot 28

Lot 29

Lot 30

Lot 31

Lot 32

Lot 33

Lot 34

Lot 35

Lot 36

Lot 37

Lot 38

Lot 39

Lot 40

Lot 41

Lot 42

Lot 43

Lot 44

Lot 45

Lot 46

Lot 47

Lot 48

Lot 49

Lot 50

Lot 51

Lot 52

Lot 53

Lot 54

Lot 55

Lot 56

Lot 57

Lot 58

Lot 59

Lot 60

Lot 61

Lot 62

Lot 63

Lot 64

Lot 65

Lot 66

Lot 67

Lot 68

Lot 69

Lot 70

Lot 71

Lot 72

Lot 73

Lot 74

Lot 75

Lot 76

Lot 77

Lot 78

Lot 79

Lot 80

Lot 81

Lot 82

Lot 83

Lot 84

Lot 85

Lot 86

Lot 87

Lot 88

Lot 89

Lot 90

Lot 91

Lot 92

Lot 93

Lot 94

Lot 95

Lot 96

Lot 97

Lot 98

Lot 99

Lot 100

Lot 101

Lot 102

Lot 103

Lot 104

Lot 105

Lot 106

Lot 107

Lot 108

Lot 109

Lot 110

Lot 111

Lot 112

Lot 113

Lot 114

Lot 115

Lot 116

Lot 117

Lot 118

Lot 119

Lot 120

Lot 121

Lot 122

Lot 123

Lot 124

Lot 125

Lot 126

Lot 127

Lot 128

Lot 129

Lot 130

Lot 131

Lot 132

Lot 133

Lot 134

Lot 135

Lot 136

Lot 137

Lot 138

Lot 139

Lot 140

Lot 141

Lot 142

Lot 143

Lot 144

Lot 145

Lot 146

Lot 147

Lot 148

Lot 149

Lot 150

Lot 151

Lot 152

Lot 153

Lot 154

Lot 155

Lot 156

Lot 157

Lot 158

Lot 159

Lot 160

Lot 161

Lot 162

Lot 163

Lot 164

Lot 165

Lot 166

Lot 167

Lot 168

Lot 169

Lot 170

Lot 171

Lot 172

Lot 173

Lot 174

Lot 175

Lot 176

Lot 177

Lot 178

Lot 179

Lot 180

Lot 181

Lot 182

Lot 183

Lot 184

Lot 185

Lot 186

Lot 187

Lot 188

Lot 189

Lot 190

Lot 191

Lot 192

Lot 193

Lot 194

Lot 195

Lot 196

Lot 197

Lot 198

Lot 199

Lot 200

Lot 201

Lot 202

Lot 203

Lot 204

Lot 205

Lot 206

Lot 207

Lot 208

Lot 209

Lot 210

Lot 211

Lot 212

Lot 213

Lot 214

Lot 215

Lot 216

Lot 217

Lot 218

Lot 219

Lot 220

Lot 221

Lot 222

Lot 223

Lot 224

Lot 225

Lot 226

Lot 227

Lot 228

Lot 229

Lot 230

Lot 231

Lot 232

Lot 233

Lot 234

Lot 235

Lot 236

Lot 237

Lot 238

Lot 239

Lot 240

Lot 241

Lot 242

Lot 243

Lot 244

Lot 245

Lot 246

Lot 247

Lot 248

Lot 249

Lot 250

Lot 251

Lot 252

Lot 253

Lot 254

Lot 255

Lot 256

Lot 257

Lot 258

Lot 259

Lot 260

Lot 261

Lot 262

Lot 263

Lot 264

Lot 265

Lot 266

Lot 267

Lot 268

Lot 269

Lot 270

Lot 271

Lot 272

Lot 273

Lot 274

Lot 275

Lot 276

Lot 277

Lot 278

Lot 279

Lot 280

Lot 281

Lot 282

Lot 283

Lot 284

Lot 285

Lot 286

Lot 287

Lot 288

Lot 289

Lot 290

Lot 291

Lot 292

Lot 293

Lot 294

Lot 295

Lot 296

Lot 297

Lot 298

Lot 299

Lot 300

Lot 301

Lot 302

Lot 303

Lot 304

Lot 305

Lot 306

Lot 307

Lot 308

Lot 309

Lot 310

Lot 311

Lot 312

Lot 313

Lot 314

Lot 315

Lot 316

Lot 317

Lot 318

Lot 319

Lot 320

Lot 321

Lot 322

Lot 323

Lot 324

Lot 325

Lot 326

Lot 327

Lot 328

Lot 329

Lot 330

Lot 331

Lot 332

Lot 333

Lot 334

Lot 335

Lot 336

Lot 337

Lot 338

Lot 339

Lot 340

Lot 341

Lot 342

Lot 343

Lot 344

Lot 345

Lot 346

Lot 347

Lot 348

Lot 349

Lot 350

Lot 351

Lot 352

Lot 353

Lot 354

Lot 355

Lot 356

Lot 357

Lot 358

Lot

### <sup>17</sup> OPERATOR CERTIFICATION

*I hereby certify that the information contained herein is true and complete to the best of my knowledge and belief.*

Cherry Hava  
Signature

Signature \_\_\_\_\_

Cherry Hlava  
Printed Name

Printed Name

Printed Name  
Regulatory Analyst  
Title

Title	Author	Editor	Reviewer	Date	Status
Project A	John Doe	Jane Smith	Mike Johnson	2023-10-27	In Progress
Project B	Alice Brown	David Green	Emily White	2023-11-05	On Hold
Project C	Frank Black	Grace Lee	Henry King	2023-11-12	Completed
Project D	Ivy Clark	Jack Hall	Karen Young	2023-11-19	In Progress
Project E	Leo Adams	Mia Baker	Noah Carter	2023-11-26	On Hold
Project F	Olivia Evans	Peter Foster	Quinn Gibson	2023-12-03	Completed
Project G	Ryan Harris	Sophia King	Tyler Lee	2023-12-10	In Progress
Project H	Uma Miller	Victor Nelson	Wendy Ortiz	2023-12-17	On Hold
Project I	Xavier Perez	Yara Quinn	Zoe Reed	2023-12-24	Completed
Project J	Adam Scott	Bella Taylor	Caleb Vance	2023-12-31	In Progress

9-1-05

Date \_\_\_\_\_

## 18 SURVEYOR CERTIFICATION

I hereby certify that the well location shown on this plat was plotted from field notes of actual surveys made by me or under my supervision, and that the same is true and correct to the best of my belief.

August 11, 2005

Date of Survey

Signature and Seal of Professional Surveyor

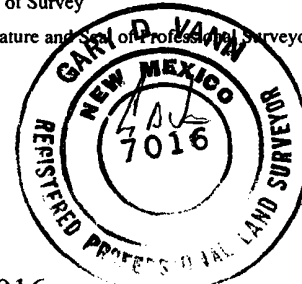

7016

Certificate Number

**PAD LAYOUT PLAN & PROFILE**  
**BP AMERICA PRODUCTION COMPANY**  
 Riddle C LS #5  
 2110' F/SL 925' F/WL  
 SEC. 30, T31N, R9W, N.M.P.M.  
 SAN JUAN COUNTY, NEW MEXICO

Lat: 36.8681°  
 Long: 107.8244°  
 Lat: 36°52'05"  
 Long: 107°49'28"

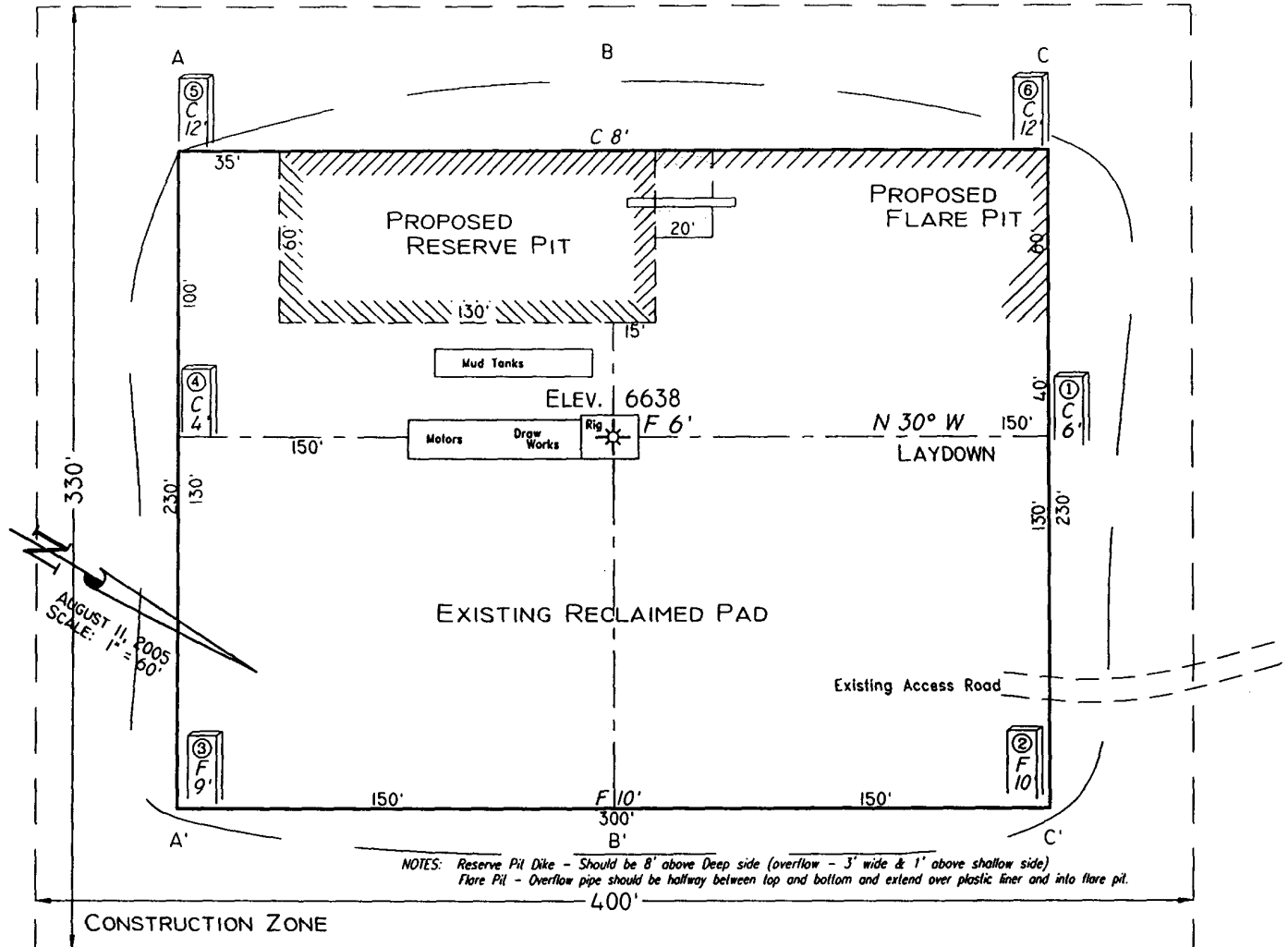

NOTES: Reserve Pit Dike - Should be 8' above Deep side (overflow - 3' wide & 1' above shallow side)  
 Flare Pit - Overflow pipe should be halfway between top and bottom and extend over plastic liner and into flare pit.

Area of Construction Zone - 330'x400' or 3.03 acres, more or less.

SCALE: 1"=60'-HORIZ.  
 1"=40'-VERT.

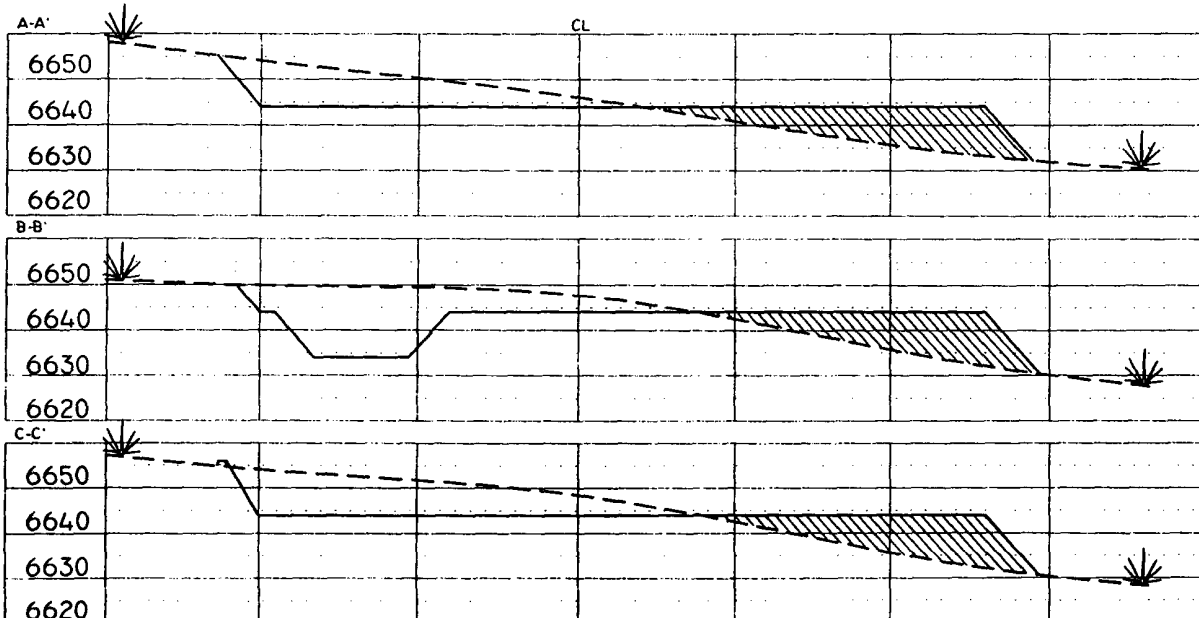

NOTE: Contractor should call One-Call for location of any marked or unmarked buried pipelines or cables on well pad and/or access road at least two (2) working days prior to construction.

Cuts and fills shown are approximate - final finished elevation is to be adjusted so earthwork will balance. Corner stakes are approximate and do not include additional areas needed for sideslopes and drainages. Final Pad Dimensions are to be verified by Contractor.

VANN SURVEYS  
 P. O. Box 1306  
 Farmington, NM

8/25/2005

Field: Basin Fruitland Coal

**Surface Location:** SW 1/4, S 30, T31N, R9W : 2110' FSL, 925' FWL

**Surface:** Lat: 36.8658 Long:-107.8006

**BH Location:** SW 1/4, S 30, T31N, R9W : 2110' FSL, 925' FWL

<b>OBJECTIVE:</b>	Drill to TD, set 5.5" casing, perf and frac the Fruitland Coal interval.
-------------------	--

## SPECIAL TESTS

REMARKS:**MUD PROGRAM:**

### Other Specification

Sweep hole while whilst water drilling. LCM onsite

**CASING PROGRAM:**

## Cement

**CORING PROGRAM:**

None

**COMPLETION PROGRAM:**

## Rigless, Limited Entry Hydraulic Frac

## GENERAL REMARKS:

Notify BLM/NMOCD 24 hours prior to Spud, BOP testing, and Casing and Cementing.

## BOP Pressure Testing Requirements

Max anticipated surface pressure\*\*

0

0

Requested BOP Pressure Test Exception = 1500 psi

\*\* Note: Determined using the following formula:  $ABHP - (.22 \cdot TVD) = ASP$

Form 46 Reviewed by:

Logging program reviewed by:

**PREPARED BY:**

**APPROVED:**

DATE: \_\_\_\_\_

**APPROVED:**

**DATE:**

DNH/DDR	TT/HGJ
---------	--------

25-Aug-05

Form 46 7-84bw

**For Drilling Dept.**

For Production Dept.

# Cementing Program

Well Name: Riddle C LS 5  
 Location: SW 1/4, S 30, T31N, R9W : 2110' FSL, 925' FWL  
 County: San Juan  
 State: New Mexico

Well Flac  
 Formation: Fruitland Coal  
 KB Elev (est) 6249  
 GL Elev. (est) 6238

## Casing Program:

Casing String	Est. Depth (ft.)	Hole Size (in.)	Casing Size (in.)	Thread	TOC (ft.)
Surface	120	12.25	8 5/8	8rd	Surface
Production -	3514	8.75	5 1/2	8rd	Surface

## Casing Properties:

(No Safety Factor Included)

Casing String	Size (in.)	Weight (lb/ft)	Grade
Surface	8 5/8	20	H-40
Production -	5 1/2	15.5	J-55

## Mud Program

Apx. Interval (ft.)	Mud Type	Mud Weight	Recommended Mud Properties Prio Cementing:
			PV <20
			YP <10
			Fluid Loss <6
0 - SCP	Water/Spud	8.6-9.2	
SCP - TD	Water/LSND	8.6-9.2	

## Cementing Program:

	Surface	Production
Excess %, Lead	100	40
Excess %, Tail	NA	40
BHST (est deg. F)	75	120
Special Instructions	1,6	2,4,6

1. Do not wash pumps and lines.
2. Wash pumps and lines.
3. Reverse out
4. Run Blend Test on Cement
5. Record Rate, Pressure, and Density on 3.5" disk
6. Confirm densitometer with pressurized mud scales

## Surface:

Preflush	20 bbl.	FreshWater	
Slurry 1	78 sx Class C Cement		99 cuft
TOC@Surface	+ 2% CaCl2 (accelerator)		
			0.4127 cuft/ft OH

Slurry Properties:	Density (lb/gal)	Yield (ft3/sk)	Water (gal/sk)
Slurry 1	15.2	1.27	5.8

## Casing Equipment:

8-5/8", 8R, ST&C  
 1 Guide Shoe  
 1 Top Wooden Plug  
 1 Autofill insert float valve  
 Centralizers, 1 per joint except top joint  
 1 Stop Ring  
 1 Thread Lock Compound

## Production:

Fresh Water	10 bbl	CW100
-------------	--------	-------

# Cementing Program

Lead	401 sx Class "G" Cement	1048 cuft
Slurry 1	+ 3% D79 extender	
TOC@Surface	+ 2% S1 Calcium Chloride	
	+1/4 #/sk. Cellophane Flake	
	+ 0.1% D46 antifoam'	
Tail	139 sx 50/50 Class "G"/Poz	177 cuft
Slurry 2	+ 2% gel (extender)	
500 ft fill	0.1% D46 antifoam	0.2526 cuft/ft OH
	+1/4 #/sk. Cellophane Flake	0.2009 cuft/ft csg ann
	+ 2% CaCl2 (accelerator)	

Slurry Properties:	Density	Yield	Water
	(lb/gal)	(ft3/sk)	(gal/sk)
Slurry 1	11.4	2.61	17.77
Slurry 2	13.5	1.27	5.72

Casing Equipment:

- 5 1/2", 8R, ST&C
- 1 Float Shoe (autofill with minimal LCM in mud)
- 1 Float Collar (autofill with minimal LCM in mud)
- Centralizers as needed
- 1 Top Rubber Plug
- 1 Thread Lock Compound

---

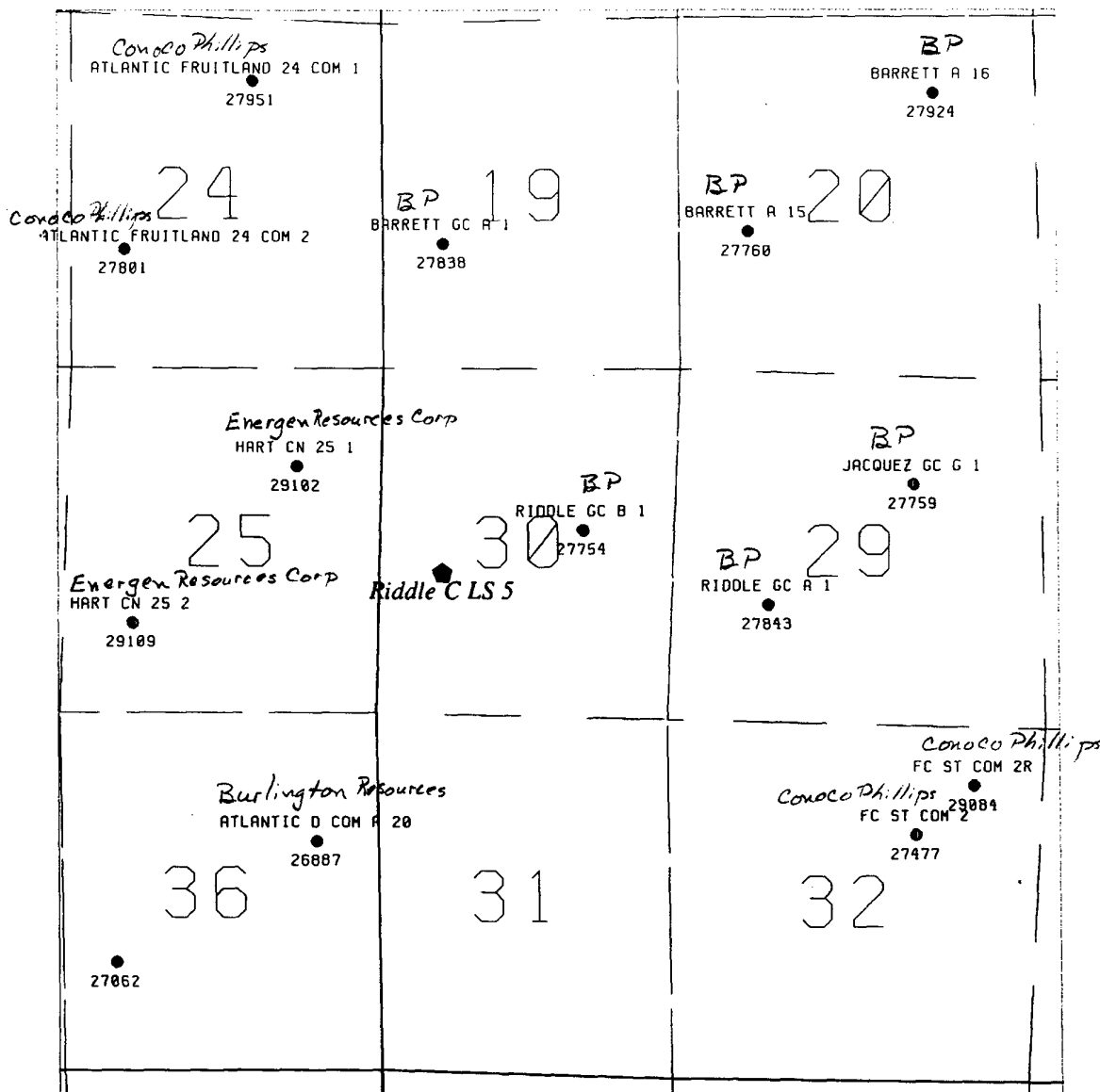

BP America Production Co. Houston, TX			
T31N R9W Sec. 30 Fruitland Coal Wells <i>Proposed - Riddle C LS 5</i>			
SCALE	DRAWN M. J. RITZ	DATE 6-SEP-2005	
DATE			

**SAN JUAN BASIN**  
**Basin Fruitland Coal Formation**  
**Pressure Control Equipment**

---

**Background**

The objective Fruitland formation maximum surface pressure is anticipated to be less than 1000 psi, based on shut-in surface pressures from adjacent wells. Pressure control equipment working pressure minimum requirements are therefore 2000 psi. Equipment to be used will conform to API RP-53 (Figure 2.C.2) for a 2000 psi system per Federal Onshore Order No. 2. Due to available conventional equipment within the area, 3000 psi rated pressure control equipment will typically be utilized in a single ram type arrangement. Regional drilling rights to be utilized have substructure height limitations which exclude the use of annular preventers; therefore a rotating head will be installed above these rams. This pressure control equipment will be utilized for conventional drilling below conductor to total depth in the Basin Fruitland Coal. No abnormal temperature, pressure, or H<sub>2</sub>S anticipated.

**Equipment Specification**

**Interval**

**BOP Equipment**

Below conductor casing to total depth 11" nominal or 7 1/16", 2000 psi Single ram preventer with 3000 psi annular preventer and rotating head.

All ram type and annular preventers as well as related control equipment will be hydraulically tested to 250 psi (low pressure) and 1500 psi (high pressure), upon installation, following any repairs or equipment replacements, or at 30 day intervals. Accessories to BOP equipment will include kelly cock, upper kelly cock with a handle available, floor safety valves and choke manifold which will also be tested to equivalent pressure.



# BP American Production Company

## Well Control Equipment Schematic

