

UNITED STATES
DEPARTMENT OF THE INTERIOR
BUREAU OF LAND MANAGEMENT

SUNDRY NOTICES AND REPORTS ON WELLS

Do not use this form for proposals to drill or reenter an abandoned well. Use Form 3160-3 (APD) for such proposals.

FORM APPROVED
OMB No. 1004-0135
Expires July 31, 1996

SUBMIT IN TRIPLICATE - Other instructions on reverse side

1. Type of Well

☒ Oil Well ☐ Gas Well ☐ Other

2. Name of Operator

Elm Ridge Exploration Company, LLC

3a. Address

PO Box 156, Bloomfield, NM 87413

3b. Phone No. (include area code)

505-632-3476 x 201

4. Location of Well (Footage, Sec., T., R., M., or Survey Description)

1850' FNL X 990' FWL

E - Sec. 12-T22N-R3W

5. Lease Serial No.

Contract #360

6. If Indian, Allottee or Tribe Name

Jicarilla Apache

7. If Unit or CA/Agreement, Name and/or N

8. Well Name and No.

Chacon Amigos #3

9. API Well No.

30-043-20537

10. Field and Pool, or Exploratory Area

West Lindrith Gallup Dakota

11. County or Parish, State

Sandoval County, NM

12. CHECK APPROPRIATE BOX(ES) TO INDICATE NATURE OF NOTICE, REPORT, OR OTHER DATA

TYPE OF SUBMISSION	TYPE OF ACTION
<input checked="" type="checkbox"/> Notice of Intent	<input type="checkbox"/> Acidize <input type="checkbox"/> Deepen <input type="checkbox"/> Production (Start/Resume) <input type="checkbox"/> Water Shut-Off
<input type="checkbox"/> Subsequent Report	<input type="checkbox"/> Alter Casing <input type="checkbox"/> Fracture Treat <input type="checkbox"/> Reclamation <input type="checkbox"/> Well Integrity
<input type="checkbox"/> Final Abandonment Notice	<input type="checkbox"/> Casing Repair <input type="checkbox"/> New Construction <input type="checkbox"/> Recomplete <input type="checkbox"/> Other
	<input type="checkbox"/> Change Plans <input checked="" type="checkbox"/> Plug and Abandon <input type="checkbox"/> Temporarily Abandon
	<input type="checkbox"/> Convert to Injection <input type="checkbox"/> Plug Back <input type="checkbox"/> Water Disposal

13. Describe Proposed or Completed Operations (clearly state all pertinent details, including estimated starting date of any proposed work and approximate duration thereof. If the proposal is to deepen directionally or recompleat horizontally, give subsurface locations and measured and true vertical depths of all pertinent markers and zones. Attach the Bond under which the work will be performed or provide the Bond No. on file with BLM/BIA. Required subsequent reports shall be filed within 30 days following completion of the involved operations. If the operation results in a multiple completion or recompleat in a new interval, a Form 3160-4 shall be filed once Testing has been completed. Final Abandonment Notices shall be filed only after all requirements, including reclamation, have been completed, and the operator has determined that the site is ready for final inspection.)

This well has experienced a casing failure, and is uneconomic to produce. Elm Ridge Exploration, LLC, requests approval to plug this wellbore according to the attached procedure.

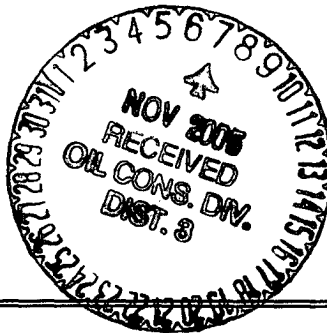

NOV 2 10 2 19
070 FANUCI 107 2 19

14. I hereby certify that the foregoing is true and correct

Name (Printed/Typed)

Amy Mackey

Title

Production Assistant

Signature

Date

November 1, 2005

THIS SPACE FOR FEDERAL OR STATE USE

Approved by

Title

Date

Original Signed: Stephen Mason

NOV 04 2005

Conditions of approval, if any, are attached. Approval of this notice does not warrant or certify that the applicant holds legal or equitable title to those rights in the subject lease which would entitle the applicant to conduct operations thereon.

Office

Title 18 U.S.C. Section 1001, makes it a crime for any person knowingly and willfully to make to any department or agency of the United States any false, fictitious or fraudulent statements or representations as to any matter within its jurisdiction.

(Instructions on reverse)

NMOC

Wellbore Diagram
Chacon Amigos #3
NW/4 Sec. 12, T22N, R3W
Sandoval Co., NM
API #30-043-20537
(BEFORE)

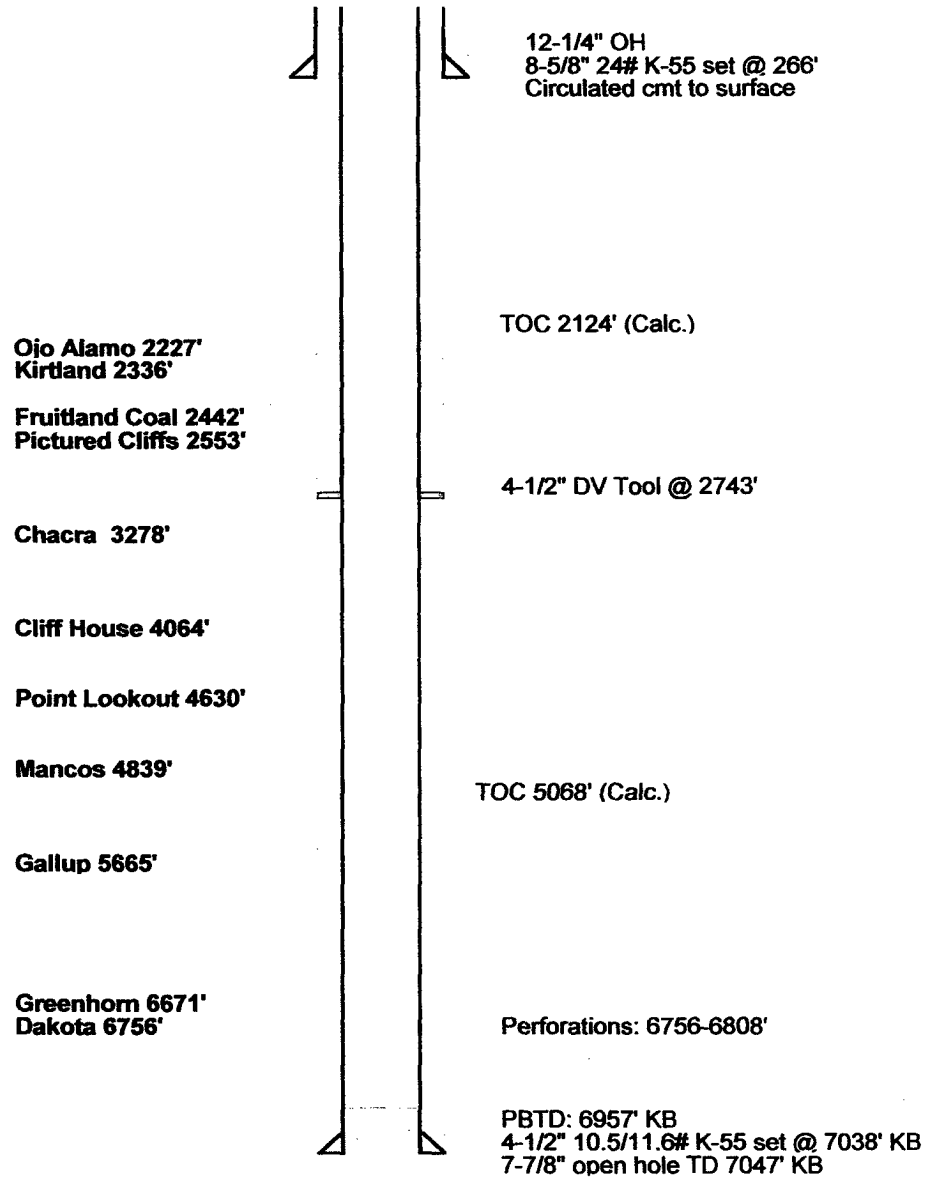

Wellbore Diagram
 Chacon Amigos #3
 NW/4 Sec. 12, T22N, R3W
 Sandoval Co., NM
 API #30-043-20537
 (AFTER)

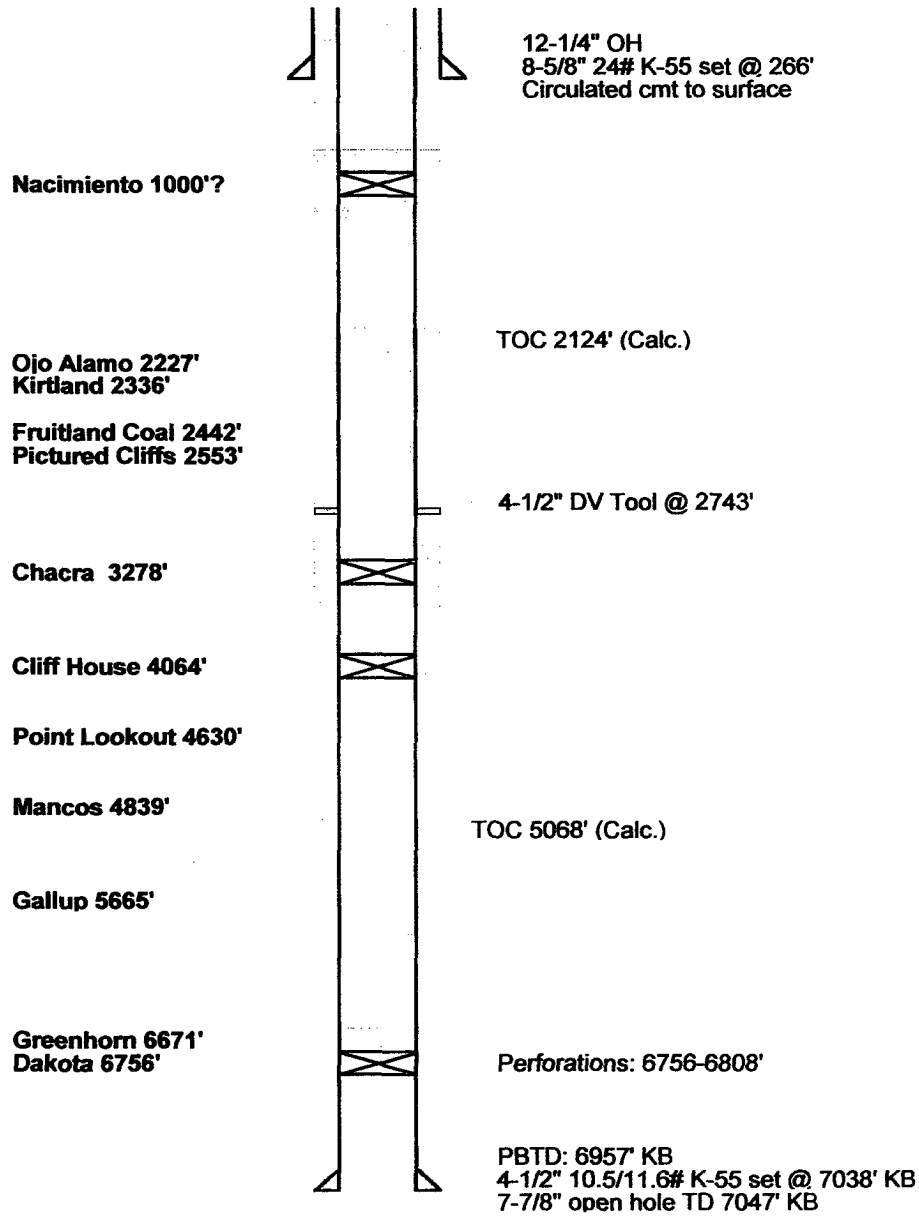

Elm Ridge Resources

Pertinent Data Sheet

Well Name: Chacon Amigos #3
Footage: 1850' FNL and 990' FWL
Location: Section 12, T22N, R3W
County: Sandoval County, NM
API#: 30-043-20537

Field: W. Lindrith Gallup Dakota

Elevation: 7159' KB

TD: 7047' KB

PBTD: 6957' KB

Completed: 5/14/81

Casing Record:

Hole Size	Casing Size	Wt.	Grade	Depth Set	Cement
12-1/4"	8-5/8"	24#	J-55	266'	250 sx (Circ. To Surface)
7-7/8"	4-1/2"	10.5/11.6#	K-55	7038'	Stg 1: 510 sx Stg 2: 160 sx (DV@2743') ⁽¹⁾
⁽¹⁾ 1 st Stage: TOC: 5068' (Calc.). 2 nd Stage: TOC 2124' (Calc).					

Formation Tops:

Nacimiento:	1000'?
Ojo Alamo	2227'
Kirtland	2336'
Fruitland Coal	2442'
Pictured Cliffs	2553'
Chacra	3278'
Cliff House	4064'
Point Lookout	4630'
Mancos	4839'
Gallup	5665'
Greenhorn	6671'
Dakota	6756'

Perforations: Dakota: 6756'-6808'

Plugging Program for Chacon Amigos #3

- 1: Set 4-1/2" retainer at 6730'. Pump below retainer with 6 sacks to cover perfs. Spot 6 sacks on top of retainer, to bring top of cement to 6706', to cover top of Dakota.
- 2: With end of tubing at 5715', spot 12 sack balanced plug from 5715'-5615' to cover top of Gallup formation.
- 3: Perf 4 holes @ 4114'. Set 4-1/2" retainer at 4064'. Pump 44 sacks below retainer and spot 8 sacks on top of retainer to cover 100' across Cliff House top, inside and outside 4-1/2" casing.
- 4: Perf 4 holes @ 3328'. Set 4-1/2" retainer at 3278'. Pump 44 sacks below retainer and spot 8 sacks on top of retainer to cover 100' across Chacra top, inside and outside 4-1/2" casing.
- 5: With end of tubing at 2603', spot 37 sack balanced plug from 2603' to 2177' to cover Pictured Cliffs, Fruitland, and Ojo Alamo tops.
- 6: Perf 4 holes @ ¹⁰²³1050' (estimated depth only-use BLM Nacimiento top). Set 4-1/2" retainer at 1000'. Pump 44 sacks below retainer and spot 8 sacks on top of retainer to cover 100' across Nacimiento top, inside and outside 4-1/2" casing.
- 7: Perf 4 holes @ 316'. Tie onto 4-1/2" casing. Pump 104 sacks, or sufficient volume to bring cement to surface inside and outside of 4-1/2" casing.
- 8: Cut off wellhead 3' below surface. Install dry hole marker. Remediate location according to BLM regulations.