

District I
1625 N. French Dr., Hobbs, NM 88240
District II
1301 W. Grand Avenue, Artesia, NM 88210
District III
1000 Rio Brazos Road, Aztec, NM 87410
District IV
1220 S. St. Francis Dr., Santa Fe, NM 87505

State of New Mexico
Energy Minerals and Natural Resources

Form C-144
June 1, 2004

Oil Conservation Division
1220 South St. Francis Dr.
Santa Fe, NM 87505

For drilling and production facilities, submit to appropriate NMOCD District Office.
For downstream facilities, submit to Santa Fe office

Pit or Below-Grade Tank Registration or Closure

Is pit or below-grade tank covered by a "general plan"? Yes ☒ No ☐

Type of action: Registration of a pit or below-grade tank ☐ Closure of a pit or below-grade tank ☒

Operator: BP America Production Company Telephone: (505)326-9200 e-mail address: _____
Address: 200 Energy Ct, Farmington, NM 87401
Facility or well name: Hughes C#4A API #: 3004523151 U/L or Qtr/Qtr I Sec 34 T 29N R 8W
County: San Juan Latitude _____ Longitude _____ NAD: 1927 ☐ 1983 ☐
Surface Owner: Federal ☐ State ☐ Private ☐ Indian ☐

Pit Type: Drilling <input type="checkbox"/> Production <input checked="" type="checkbox"/> Disposal <input type="checkbox"/> Workover <input type="checkbox"/> Emergency <input type="checkbox"/> Lined <input type="checkbox"/> Unlined <input type="checkbox"/> Liner type: Synthetic <input type="checkbox"/> Thickness _____ mil Clay <input type="checkbox"/> Pit Volume _____ bbl	Below-grade tank Volume: _____ bbl Type of fluid: _____ Construction material: _____ Double-walled, with leak detection? Yes <input type="checkbox"/> If not, explain why not. _____
Depth to ground water (vertical distance from bottom of pit to seasonal high water elevation of ground water.)	Less than 50 feet (20 points) 50 feet or more, but less than 100 feet (10 points) 100 feet or more (0 points)
Wellhead protection area: (Less than 200 feet from a private domestic water source, or less than 1000 feet from all other water sources.)	Yes (20 points) No (0 points)
Distance to surface water: (horizontal distance to all wetlands, playas, irrigation canals, ditches, and perennial and ephemeral watercourses.)	Less than 200 feet (20 points) 200 feet or more, but less than 1000 feet (10 points) 1000 feet or more (0 points)
Ranking Score (Total Points)	

If this is a pit closure: (1) Attach a diagram of the facility showing the pit's relationship to other equipment and tanks. (2) Indicate disposal location: (check the onsite box if you are burying in place) onsite ☐ offsite ☐ If offsite, name of facility _____ (3) Attach a general description of remedial action taken including remediation start date and end date. (4) Groundwater encountered: No ☐ Yes ☐ If yes, show depth below ground surface _____ ft. and attach sample results. (5) Attach soil sample results and a diagram of sample locations and excavations.

Additional Comments:
See Attached Documentation
bedrock
NOV 2005 RECEIVED OIL CONS. DIV. DIST. 3
2nd pit

I hereby certify that the information above is true and complete to the best of my knowledge and belief. I further certify that the above-described pit or below-grade tank has been/will be constructed or closed according to NMOCD guidelines ☒, a general permit ☐, or an (attached) alternative OCD-approved plan ☐.

Date: 11/01/2005

Printed Name/Title Jeffrey C. Blagg, Agent

Signature Jeffrey C. Blagg

Your certification and NMOCD approval of this application/closure does not relieve the operator of liability should the contents of the pit or tank contaminate ground water or otherwise endanger public health or the environment. Nor does it relieve the operator of its responsibility for compliance with any other federal, state, or local laws and/or regulations.

Approval:

Printed Name/Title _____

Signature Denny Fawcett

Date: _____

District I
 O. Box 1940, Hobbs, NM
District II
 O. Drawer DD, Artesia, NM 87211
District III
 O. Box Brazos Rd, Aztec, NM 87410

State of New Mexico
 Energy, Minerals and Natural Resources Department

SUBMIT 1 COPY TO
 APPROPRIATE
 DISTRICT OFFICE
 AND 1 COPY TO
 SANTA FE OFFICE

OIL CONSERVATION DIVISION
 P.O. Box 2088
 Santa Fe, New Mexico 87504-2088

PIT REMEDIATION AND CLOSURE REPORT

Operator: Amoco Production Company Telephone: (505) 326-9200

Address: 200 Amoco Court, Farmington, New Mexico 87401

Facility Or: HUGHES C # 4A
 Well Name

Location: Unit or Qtr/Qtr Sec I Sec 34 T 29N R 3W County SAN JUAN

Pit Type: ^{ABANDONED} Separator ☒ Dehydrator ☐ Other ☐

Land Type: BLM ☒, State ☐, Fee ☐, Other ☐

Pit Location: Pit dimensions: length NA, width NA, depth NA
 (each diagram)

Reference: wellhead ☒, other ☐

Footage from reference: 100'

Direction from reference: 46 Degrees ☐ East North ☐
☒ West ☒ South

Depth To Ground Water:

(Vertical distance from
 contaminants to seasonal
 high water elevation of
 ground water)

Less than 50 feet	(20 points)	
50 feet to 99 feet	(10 points)	
Greater than 100 feet	(0 Points)	<u>0</u>

Wellhead Protection Area:

(Less than 200 feet from a private
 domestic water source, or; less than
 1000 feet from all other water sources)

Yes	(20 points)	<u>0</u>
No	(0 points)	<u> </u>

Distance To Surface Water:

(Horizontal distance to perennial
 lakes, ponds, rivers, streams, creeks,
 irrigation canals and ditches)

Less than 200 feet	(20 points)	
200 feet to 1000 feet	(10 points)	<u>0</u>
Greater than 1000 feet	(0 points)	<u> </u>

RANKING SCORE (TOTAL POINTS): 0

Date Remediation Started: _____ Date Completed: 6/22/00

Remediation Method: Excavation ☒ Approx. cubic yards NA
 (check all appropriate sections) Landfarmed _____ Insitu Bioremediation _____
 Other CLOSE AS IS.

Remediation Location: Onsite ☒ Offsite _____
 (ie. landfarmed onsite, name and location of offsite facility)

General Description Of Remedial Action: _____

Excavation. BEDROCK BOTTOM, SAMPLE COLLECTED FROM BEDROCK,

THEREFORE NO TPH ANALYSIS WAS CONDUCTED.

Ground Water Encountered: No ☒ Yes _____ Depth _____Final Pit: Sample location see Attached Documents

Closure Sampling:

(if multiple samples, attach sample results and diagram of sample locations and depths)

Sample depth 4' (TEST HOLE BOTTOM)Sample date 6/22/00 Sample time 1017

Sample Results

Benzene (ppm) _____

Total BTEX (ppm) _____

Field headspace (ppm) 51.9TPH NAGround Water Sample: Yes _____ No ☒ (If yes, attach sample results)

I HEREBY CERTIFY THAT THE INFORMATION ABOVE IS TRUE AND COMPLETE TO THE BEST OF MY KNOWLEDGE AND BELIEF

DATE 6/22/00

SIGNATURE

B. ShawPRINTED NAME
AND TITLEBuddy D. Shaw
Environmental Coordinator

CLIENT: <u>AMOCO</u>	BLAGG ENGINEERING, INC. P.O. BOX 87, BLOOMFIELD, NM 87413 (505) 632-1199	LOCATION NO: <u>80758</u> C.D.C. NO: _____
----------------------	--	---

FIELD REPORT: CLOSURE VERIFICATION	PAGE No: <u>1</u> of <u>1</u>
------------------------------------	-------------------------------

LOCATION: NAME: <u>HUGHES</u> C WELL #: <u>4A</u> PIT: <u>ABAND. SEP.</u>	DATE STARTED: <u>6/22/00</u>
QUAD/UNIT: <u>I SEC 34</u> TWP: <u>29N</u> RNG: <u>8W</u> PM: <u>NM</u> CNTY: <u>ST</u> ST: <u>NM</u>	DATE FINISHED: _____
QTR/FOOTAGE: <u>NOO'S 1910'E</u> NESE CONTRACTOR: <u>FLINT</u>	ENVIRONMENTAL SPECIALIST: <u>NV</u>

EXCAVATION APPROX. <u>NA</u> FT. x <u>NA</u> FT. x <u>NA</u> FT. DEEP. CUBIC YARDAGE: <u>NA</u>
DISPOSAL FACILITY: <u>ON-SITE</u> REMEDIATION METHOD: <u>CLOSE AS IS</u>
LAND USE: <u>RANGE</u> LEASE: <u>SF-078049</u> FORMATION: <u>MV</u>

FIELD NOTES & REMARKS: PIT LOCATED APPROXIMATELY <u>100</u> FT. <u>S46W</u> FROM WELLHEAD
DEPTH TO GROUNDWATER: <u>>100'</u> NEAREST WATER SOURCE: <u>>1000'</u> NEAREST SURFACE WATER: <u>>1000'</u>

NMOC D RANKING SCORE: <u>0</u> NMOC D TPH CLOSURE STD: <u>5000</u> PPM	CHECK ONE: <input checked="" type="checkbox"/> PIT ABANDONED <input type="checkbox"/> STEEL TANK INSTALLED <input type="checkbox"/> FIBERGLASS TANK INSTALLED
SOIL AND EXCAVATION DESCRIPTION:	OVM CALIB. READ. <u>53.4</u> ppm TIME: <u>0845</u> am/pm <u>6/22/00</u>

TEST HOLE ADVANCED ONLY ONE FT. BELOW PIT DEPRESSION DUE TO BEDROCK BEING ENCOUNTERED, SAMPLE COLLECTED FROM BEDROCK; THEREFORE NO TPH ANALYSIS WAS CONDUCTED, GRAYISH GREEN IN COLOR, HARD, NO OOR DETECTED W/IN OVM SAMPLE.

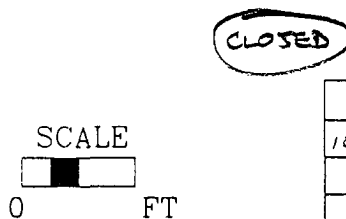

CLOSED

FIELD 418.1 CALCULATIONS

TIME	SAMPLE I.D.	LAB No:	WEIGHT (g)	mL. FREON	DILUTION	READING	CALC. ppm
1017							

PIT PERIMETER

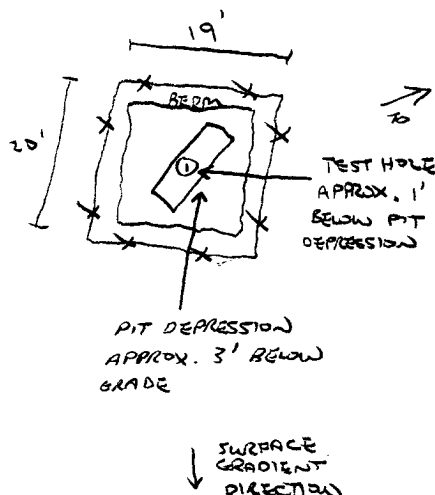

PIT PROFILE

OVM RESULTS

SAMPLE ID	FIELD HEADSPACE PID (ppm)
1 @ 4'	51.9
2 @	
3 @	
4 @	
5 @	

NOT APPLICABLE

LAB SAMPLES

SAMPLE ID	ANALYSIS	TIME

TRAVEL NOTES: CALLOUT: <u>6/22/00 - MORN.</u> ONSITE: <u>6/22/00 - MORN.</u>
--

CLIENT: BPBLAGG ENGINEERING, INC.
P.O. BOX 87, BLOOMFIELD, NM 87413
(505) 632-1199LOCATION NO: 80758C.O.C. NO: 9724

FIELD REPORT: LANDFARM/COMPOST PILE CLOSURE VERIFICATION

LOCATION: NAME: HUGHES C WELL #: 4A PITS: DEHY
QUAD/UNIT: I SEC: 34 TWP: 29N RNG: 8W PM: NM CNTY: SJ ST: NM
QTR/FOOTAGE: _____ NEKE CONTRACTOR: FLINTDATE STARTED: 3/5/02

DATE FINISHED: _____

ENVIRONMENTAL
SPECIALIST: NV

SOIL REMEDIATION:

REMEDICATION SYSTEM: LANDFARMAPPROX. CUBIC YARDAGE: 75LAND USE: RANGE - 8WLIFT DEPTH (ft): 0.5

FIELD NOTES & REMARKS:

NMOC D RANKING SCORE: 0 NMOC D TPH CLOSURE STD: 5000 ppmDEPTH TO GROUNDWATER: >100' NEAREST WATER SOURCE: >1000' NEAREST SURFACE WATER: >1000'SOIL TYPE: SAND / SILTY SAND / SILT / SILTY CLAY / CLAY / GRAVEL / OTHER _____SOIL COLOR: DUSKY BROWNCOHESION (ALL OTHERS): NON COHESIVE / SLIGHTLY COHESIVE / COHESIVE / HIGHLY COHESIVECONSISTENCY (NON COHESIVE SOILS): LOOSE / FIRM / DENSE / VERY DENSEPLASTICITY (CLAYS): NON PLASTIC / SLIGHTLY PLASTIC / COHESIVE / MEDIUM PLASTIC / HIGHLY PLASTICDENSITY (COHESIVE CLAYS & SILTS): SOFT / FIRM / STIFF / VERY STIFF / HARDMOISTURE: DRY / SLIGHTLY MOIST / MOIST / WET / SATURATED / SUPER SATURATEDDISCOLORATION/STAINING OBSERVED: YES / NO EXPLANATION - _____HC ODOR DETECTED: YES / NO EXPLANATION - _____SAMPLING DEPTHS (LANDFARMS): 4-6 (INCHES)SAMPLE TYPE: GRAB / COMPOSITE # OF PTS. 5

ADDITIONAL COMMENTS: _____

FIELD 418.1 CALCULATIONS

SAMP. TIME	SAMPLE I.D.	LAB No:	WEIGHT (g)	mL. FREON	DILUTION	READING	CALC. ppm

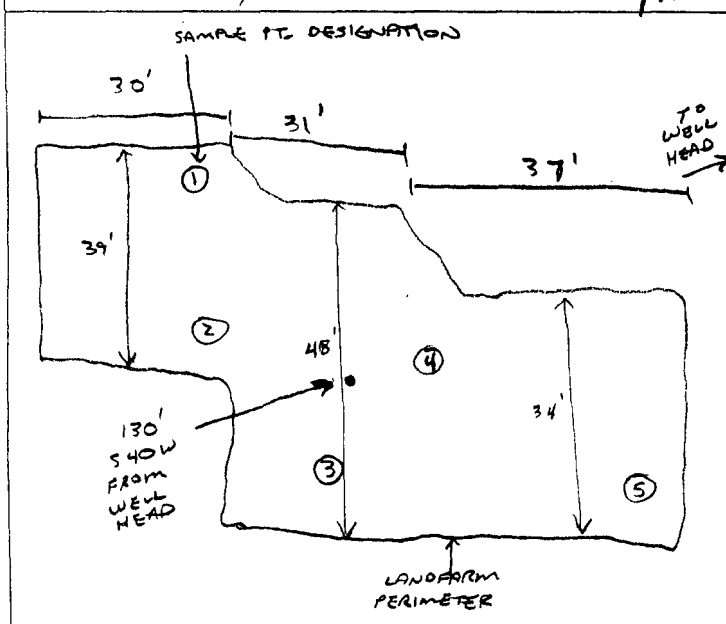
SKETCH/SAMPLE LOCATIONS ANOVM CALIB. READ. 53.2 ppm
OVM CALIB. GAS = 100 ppm; RF = 0.52
TIME: 9:35 am DATE: 3/5/02

OVM RESULTS

LAB SAMPLES

SAMPLE ID	FIELD HEADSPACE PID (ppm)	SAMPLE ID	ANALYSIS	TIME	RESULTS
LF-1	0.0	LF-1	TPH (80158)	1000	ND

SCALE



0 FT

TRAVEL NOTES: CALLOUT: N/AONSITE: 3/5/02

ENVIROTECH LABS

PRACTICAL SOLUTIONS FOR A BETTER TOMORROW

EPA METHOD 8015 Modified Nonhalogenated Volatile Organics Total Petroleum Hydrocarbons

Client:	Blagg / BP	Project #:	94034-010
Sample ID:	LF - 1	Date Reported:	03-07-02
Laboratory Number:	22193	Date Sampled:	03-05-02
Chain of Custody No:	9724	Date Received:	03-05-02
Sample Matrix:	Soil	Date Extracted:	03-07-02
Preservative:	Cool	Date Analyzed:	03-07-02
Condition:	Cool and Intact	Analysis Requested:	8015 TPH

Parameter	Concentration (mg/Kg)	Det. Limit (mg/Kg)
Gasoline Range (C5 - C10)	ND	0.2
Diesel Range (C10 - C28)	ND	0.1
Total Petroleum Hydrocarbons	ND	0.2

ND - Parameter not detected at the stated detection limit.

References: Method 8015B, Nonhalogenated Volatile Organics, Test Methods for Evaluating Solid Waste, SW-846, USEPA, December 1996.

Comments: Hughes C #4A Landfarm 5 Pt. Composite.

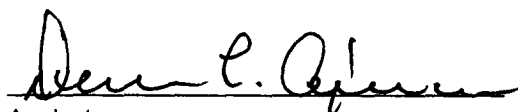
Analyst

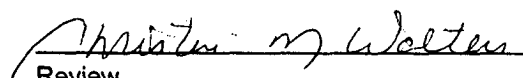
Review