

Submit 3 Copies To Appropriate District Office
District I
1625 N. French Dr., Hobbs, NM 88240
District II
1301 W. Grand Ave., Artesia, NM 88210
District III
1000 Rio Brazos Rd., Aztec, NM 87410
District IV
1220 S. St. Francis Dr., Santa Fe, NM 87505

State of New Mexico
Energy, Minerals and Natural Resources

Form C-103
May 27, 2004

OIL CONSERVATION DIVISION
1220 South St. Francis Dr.
Santa Fe, NM 87505

WELL API NO. 30-045-33416
5. Indicate Type of Lease Navajo STATE <input type="checkbox"/> FEE <input checked="" type="checkbox"/>
6. State Oil & Gas Lease No.
7. Lease Name or Unit Agreement Name Ropco 7
8. Well Number #3
9. OGRID Number 229938
10. Pool name or Wildcat Basin Fr. Coal
11. Elevation (Show whether DR, RKB, RT, GR, etc.) 5194

SUNDRY NOTICES AND REPORTS ON WELLS
(DO NOT USE THIS FORM FOR PROPOSALS TO DRILL OR TO DEEPEN OR PLUG BACK TO A DIFFERENT RESERVOIR. USE "APPLICATION FOR PERMIT" (FORM C-101) FOR SUCH PROPOSALS.)

1. Type of Well: Oil Well <input type="checkbox"/> Gas Well <input checked="" type="checkbox"/> Other
2. Name of Operator Lance Oil & Gas Company, Inc.
3. Address of Operator Box 70, Kirtland, NM 87417
4. Well Location Unit Letter M : 835 feet from the South line and 1175 feet from the West line Section 7 Township 29N Range 14W NMPM San Juan County NM
11. Elevation (Show whether DR, RKB, RT, GR, etc.) 5194

Pit or Below-grade Tank Application <input type="checkbox"/> or Closure <input type="checkbox"/>
Pit type Drilling Depth to Groundwater Distance from nearest fresh water well Distance from nearest surface water
Pit Liner Thickness: mil Below-Grade Tank: Volume bbls; Construction Material

12. Check Appropriate Box to Indicate Nature of Notice, Report or Other Data

NOTICE OF INTENTION TO: PERFORM REMEDIAL WORK <input type="checkbox"/> PLUG AND ABANDON <input type="checkbox"/> TEMPORARILY ABANDON <input type="checkbox"/> CHANGE PLANS <input type="checkbox"/> PULL OR ALTER CASING <input type="checkbox"/> MULTIPLE COMPL <input type="checkbox"/> OTHER: Change Location <input checked="" type="checkbox"/>	SUBSEQUENT REPORT OF: REMEDIAL WORK <input type="checkbox"/> ALTERING CASING <input type="checkbox"/> COMMENCE DRILLING OPNS. <input type="checkbox"/> P AND A <input type="checkbox"/> CASING/CEMENT JOB <input type="checkbox"/> OTHER: <input type="checkbox"/>
--	--

13. Describe proposed or completed operations. (Clearly state all pertinent details, and give pertinent dates, including estimated date of starting any proposed work). SEE RULE 1103. For Multiple Completions: Attach wellbore diagram of proposed completion or recompletion.

Request that location of proposed well be moved from 835' FSL & 1175' FWL to 845' FSL & 790' FWL. Location was requested by landowner. Location is still legal and would improve the landowner's property values from old location. All other terms and conditions of C-101 remain the same. Attached revised C-102 is attached showing new location.



I hereby certify that the information above is true and complete to the best of my knowledge and belief. I further certify that any pit or below-grade tank has been/will be constructed or closed according to NMOCD guidelines ☐, a general permit ☐ or an (attached) alternative OCD-approved plan ☐.

SIGNATURE _____ TITLE Sr. Landman DATE 12-1-05

Type or print name Paul Lehman E-mail address: plehrman@westerngas.com Telephone No. 598-5601 Ext. 57
For State Use Only

APPROVED BY: _____ TITLE DEPUTY OIL & GAS INSPECTOR, DIST. 3 DATE DEC 01 2005
Conditions of Approval (if any):

State of New Mexico
Energy, Minerals & Mining Resources Department
OIL CONSERVATION DIVISION
2040 South Pacheco
Santa Fe, NM 87505

Form C - 102

☒ AMENDED REPORT

WELL LOCATION AND ACREAGE DEDICATION PLAT

APA Number 30-045-33416		Pool Code	Pool Name Basin Frt. Coal
Property Code	Property Name ROPCO 7		Well Number 3
OGRIID No. 229938	Operator Name LANCE OIL & GAS COMPANY, INC.		Elevation 5188'

Surface Location									
UL or Lot M	Sec. 7	Twp. 29 N.	Rge. 14 W.	Lot Id.	Feet from 845'	North/South SOUTH	Feet from 790'	East/West WEST	County SAN JUAN

Bottom Hole Location if Different From Surface									
UL or Lot	Sec.	Twp.	Rge.	Lot Id.	Feet from	North/South	Feet from	East/West	County

Dedication W/2	Joint?	Consolidation	Order No.
--------------------------	--------	---------------	-----------

314.80 Ac. NO ALLOWABLE WILL ASSIGNED TO THIS COMPLETION UNTIL ALL INTERESTS HAVE BEEN CONSOLIDATED
OR A NON-STANDARD UNIT HAS BEEN APPROVED BY THE DIVISION

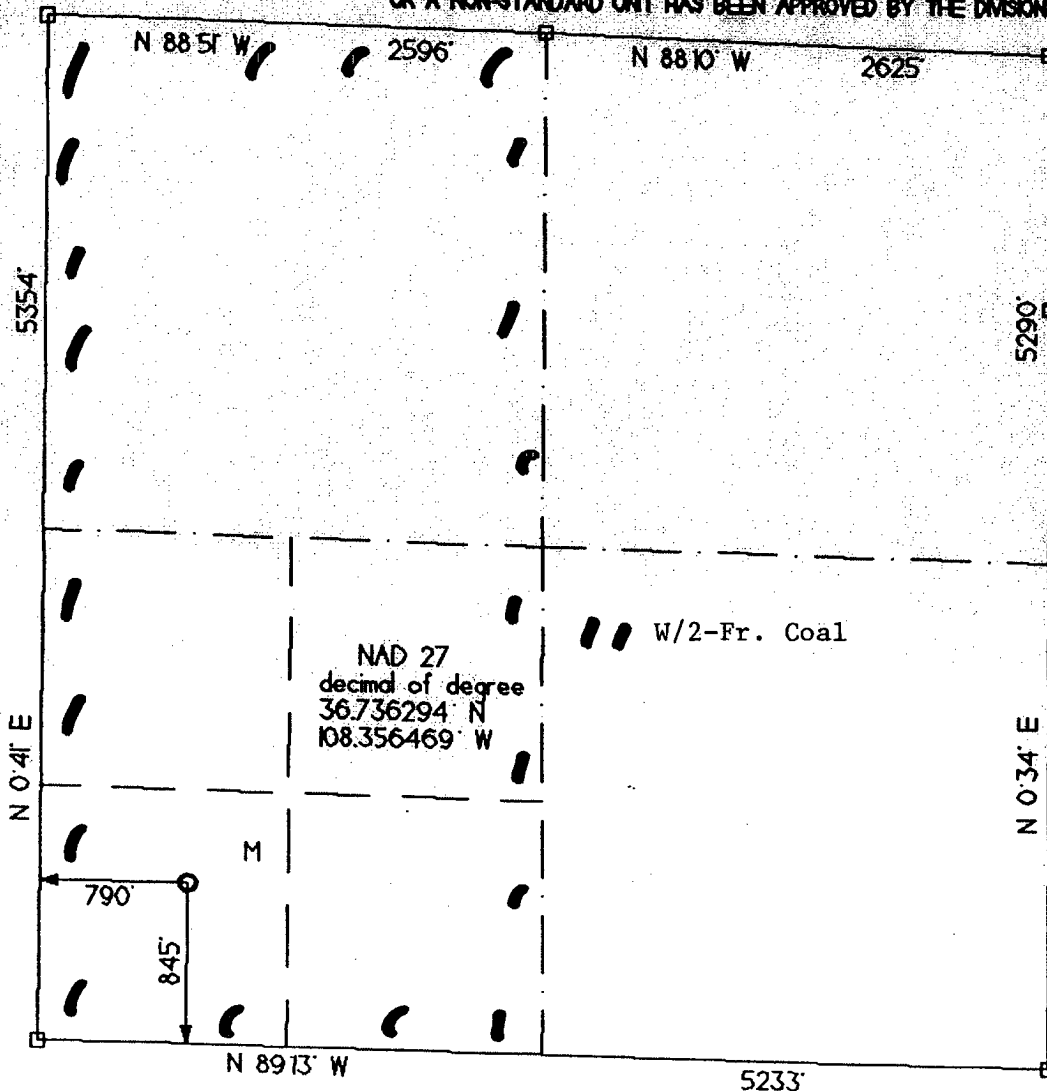

OPERATOR CERTIFICATION	
I hereby certify that the information contained herein is true and complete to the best of my knowledge and belief.	
Signature	<i>Paul Lehrman</i>
Printed Name	Paul Lehrman
Title	Sr. Landman
Date	12-1-05
SURVEYOR CERTIFICATION	
I hereby certify that the well location on this plat was plotted from field notes of actual surveys made by me or under my supervision, and that the same is true and correct to the best of my belief.	
Date of Survey	rev: 12-29-05
Signature and Seal of Professional Surveyor	<i>Michael Haddleston</i>