

submitted in lieu of Form 3160-5

UNITED STATES
DEPARTMENT OF THE INTERIOR
BUREAU OF LAND MANAGEMENT

Sundry Notices and Reports on Wells

1. Type of Well
GAS

2. Name of Operator
BURLINGTON
RESOURCES OIL & GAS COMPANY LP

3. Address & Phone No. of Operator
PO Box 4289, Farmington, NM 87499 (505) 326-9700

4. Location of Well, Footage, Sec., T, R, M

Unit P (SESE), 1180' FSL & 1070' FEL, Sec. 15, T29N, R7W, NMPM

2005 DEC 28 AM 6 53

RECEIVED
070 FARMINGTON NM

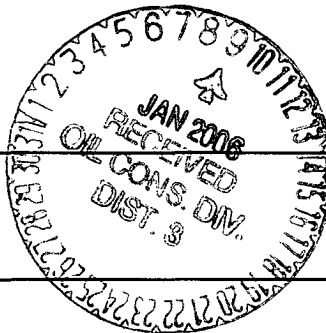

5. Lease Number
NMSF-077842
6. If Indian, All. or
Tribe Name
7. Unit Agreement Name
San Juan 29-7 Unit
8. Well Name & Number
#56A
9. API Well No.
30-039-23953
10. Field and Pool
Blanco Mesaverde
11. County and State
Rio Arriba Co., NM

12. CHECK APPROPRIATE BOX TO INDICATE NATURE OF NOTICE, REPORT, OTHER DATA

Type of Submission	Type of Action	
<input checked="" type="checkbox"/> Notice of Intent	<input type="checkbox"/> Abandonment	<input type="checkbox"/> Change of Plans
<input type="checkbox"/> Subsequent Report	<input checked="" type="checkbox"/> Recompletion	<input type="checkbox"/> New Construction
<input type="checkbox"/> Final Abandonment	<input type="checkbox"/> Plugging	<input type="checkbox"/> Non-Routine Fracturing
	<input type="checkbox"/> Casing Repair	<input type="checkbox"/> Water Shut off
	<input type="checkbox"/> Altering Casing	<input type="checkbox"/> Conversion to Injection

13. Describe Proposed or Completed Operations

It is intended to recompleate the subject well to include the Fruitland Coal and Pictured Cliffs formations per the attached procedure. This well will be a trimingled MV/FC/PC well. The DHC is currently being applied for. See the attached plats for the FC & PC interval, the current and proposed wellbore diagrams and the procedure.

No order yet
1-13-06

CONDITIONS OF APPROVAL
Adhere to previously issued stipulations.

PLEASE SUBMIT YOUR C107 FOR TRIMINGLED

PLEASE SUBMIT YOUR DAC ALLOCATION METHROD/069.

14. I hereby certify that the foregoing is true and correct.

Signed Patsy Clugston Patsy Clugston Title Sr. Regulatory Specialist Date 12/27/05

(This space for Federal or State Office use)

APPROVED BY Matt Hobbs Title PETR ENG Date 1/5/06

CONDITION OF APPROVAL, if any:

Title 18 U.S.C. Section 1001, makes it a crime for any person knowingly and willfully to make any department or agency of the United States any false, fictitious or fraudulent statements or representations as to any matter within its jurisdiction.

NMOC

District I

1625 N. French Dr., Hobbs, NM 88240
Phone:(505) 393-6161 Fax:(505) 393-0720

District II

1301 W. Grand Ave., Artesia, NM 88210
Phone:(505) 748-1283 Fax:(505) 748-9720

District III

1000 Rio Brazos Rd., Aztec, NM 87410
Phone:(505) 334-6178 Fax:(505) 334-6170

District IV

1220 S. St Francis Dr., Santa Fe, NM 87505
Phone:(505) 476-3470 Fax:(505) 476-3462

State of New Mexico**Energy, Minerals and Natural Resources****Oil Conservation Division****1220 S. St Francis Dr.****Santa Fe, NM 87505**

Form C-102
Permit 20534

2005 DEC 28 AM 6 54

RECEIVED
070 FARMINGTON NM

WELL LOCATION AND ACREAGE DEDICATION PLAT

1. API Number	2. Pool Code 72359	3. Pool Name BLANCO PICTURED CLIFFS (GAS)
4. Property Code 7465	5. Property Name SAN JUAN 29 7 UNIT	6. Well No. 056A
7. OGRID No. 14538	8. Operator Name BURLINGTON RESOURCES OIL & GAS COMPANY LP	9. Elevation 6233

10. Surface Location

UL - Lot P	Section 15	Township 29N	Range 07W	Lot Idn	Feet From 1180	N/S Line S	Feet From 1070	E/W Line E	County RIO ARriba
---------------	---------------	-----------------	--------------	---------	-------------------	---------------	-------------------	---------------	----------------------

11. Bottom Hole Location If Different From Surface

UL - Lot	Section	Township	Range	Lot Idn	Feet From	N/S Line	Feet From	E/W Line	County
12. Dedicated Acres 160.00	13. Joint or Infill	14. Consolidation Code	15. Order No.						

NO ALLOWABLE WILL BE ASSIGNED TO THIS COMPLETION UNTIL ALL INTERESTS HAVE BEEN CONSOLIDATED OR A NON-STANDARD UNIT HAS BEEN APPROVED BY THE DIVISION

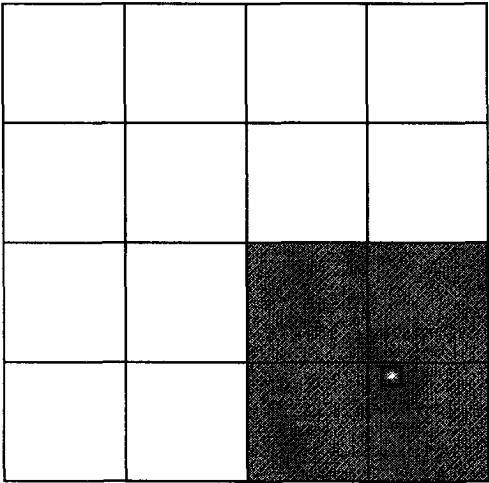
	<p align="center">OPERATOR CERTIFICATION</p> <p><i>I hereby certify that the information contained herein is true and complete to the best of my knowledge and belief, and that this organization either owns a working interest or unleased mineral interest in the land including the proposed bottom hole location(s) or has a right to drill this well at this location pursuant to a contract with an owner of such a mineral or working interest, or to a voluntary pooling agreement or a compulsory pooling order heretofore entered by the division.</i></p> <p>E-Signed By: <i>Petey Clug</i> Title: <i>Sr. Regulatory Specialist</i> Date: <i>12/27/05</i></p>
	<p align="center">SURVEYOR CERTIFICATION</p> <p><i>I hereby certify that the well location shown on this plat was plotted from field notes of actual surveys made by me or under my supervision, and that the same is true and correct to the best of my belief.</i></p> <p>Surveyed By: Fred B Kerr, Jr Date of Survey: 8/9/1978 Certificate Number: 3950</p>

District I

1625 N. French Dr., Hobbs, NM 88240
Phone:(505) 393-6161 Fax:(505) 393-0720

District II

1301 W. Grand Ave., Artesia, NM 88210
Phone:(505) 748-1283 Fax:(505) 748-9720

District III

1000 Rio Brazos Rd., Aztec, NM 87410
Phone:(505) 334-6178 Fax:(505) 334-6170

District IV

1220 S. St Francis Dr., Santa Fe, NM 87505
Phone:(505) 476-3470 Fax:(505) 476-3462

State of New Mexico**Energy, Minerals and Natural Resources****Oil Conservation Division****1220 S. St Francis Dr.****Santa Fe, NM 87505**

Form C-102
Permit 20534

2005 DEC 28 AM 6 54
RECEIVED
070 FARMINGTON NM

WELL LOCATION AND ACREAGE DEDICATION PLAT

1. API Number	2. Pool Code 71629	3. Pool Name BASIN FRUITLAND COAL (GAS)
4. Property Code 7465	5. Property Name SAN JUAN 29 7 UNIT	6. Well No. 056A
7. OGRID No. 14538	8. Operator Name BURLINGTON RESOURCES OIL & GAS COMPANY LP	9. Elevation 6233

10. Surface Location

UL - Lot P	Section 15	Township 29N	Range 07W	Lot Idn	Feet From 1180	N/S Line S	Feet From 1070	E/W Line E	County RIO ARRIBA
---------------	---------------	-----------------	--------------	---------	-------------------	---------------	-------------------	---------------	----------------------

11. Bottom Hole Location If Different From Surface

UL - Lot	Section	Township	Range	Lot Idn	Feet From	N/S Line	Feet From	E/W Line	County
12. Dedicated Acres 320.00		13. Joint or Infill		14. Consolidation Code		15. Order No.			

NO ALLOWABLE WILL BE ASSIGNED TO THIS COMPLETION UNTIL ALL INTERESTS HAVE BEEN CONSOLIDATED OR A NON-STANDARD UNIT HAS BEEN APPROVED BY THE DIVISION

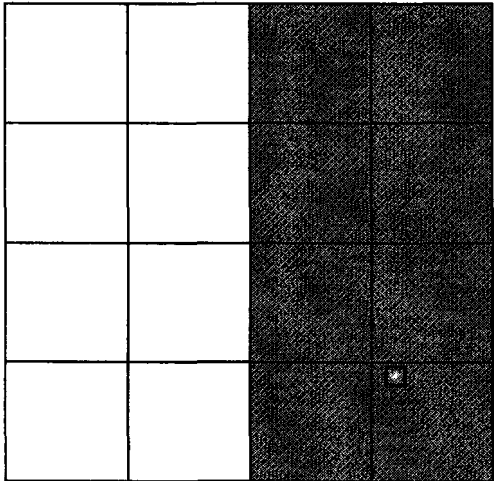
	OPERATOR CERTIFICATION <i>I hereby certify that the information contained herein is true and complete to the best of my knowledge and belief, and that this organization either owns a working interest or unleased mineral interest in the land including the proposed bottom hole location(s) or has a right to drill this well at this location pursuant to a contract with an owner of such a mineral or working interest, or to a voluntary pooling agreement or a compulsory pooling order heretofore entered by the division.</i> E-Signed By: <i>Patsy Clough</i> Title: <i>Sr. Regulatory Specialist</i> Date: <i>12/27/05</i>
	SURVEYOR CERTIFICATION <i>I hereby certify that the well location shown on this plat was plotted from field notes of actual surveys made by me or under my supervision, and that the same is true and correct to the best of my belief.</i> Surveyed By: Fred B Kerr, Jr Date of Survey: 8/9/1978 Certificate Number: 3950

San Juan 29-7 #56A Sundry Procedure

Unit D, Section 15, T29N, R07W

1. MIRU completion rig. TOOH with tubing.
2. Run CBL/GR.
3. Set CIBP plug at +/- 3814'.
4. Pressure test casing to +/- 3000 psi for 15 minutes.
5. Perforate and fracture stimulate Pictured Cliffs and Fruitland Coal formations.
6. Flow back well. Mill out frac plug and CIBP over Lewis.
7. Clean out as required to PBTD.
8. Return well to production as Fruitland Coal/Pictured Cliffs/Lewis/Mesaverde commingled producer.

San Juan 29-7 #56A

29' FNL, 7' FWL

Unit D, Section 15, T29N, R07W

Rio Arriba County, NM

LAT: 36 deg 43.30' min

LONG: 107 deg 33.14' min

GL = 6,233'

KB = 6,245'

Current Wellbore Diagram

Surface Casing:

9-5/8" 32.3# H-40
Set @ 229'
TOC @ circ to surf

Intermediate Casing:

7" 23.0# J-55
Set @ 3435'
TOC @ 1900' (TS)

Production Liner:

4-1/2" 10.5 J-55
Top: 3275'
Bottom: 5710'
TOC: 3323' (CBL)

Tubing:

2-3/8" 4.7# J-55
Set: 5579'
SN: 5578'

TOC @ 1900'

TOC @ 3323'

3435'

5710'

Ojo Alamo	0
Kirtland	0
Fruitland	0
Pictured Cliffs	0
Heur Bent.	
Chacra	4027
Cliffhouse	4798
Menefee	4914
Point Lookout	5240

Existing Stimulation:

Lewis
3864'-4740'
200,000#, 26,880 gal 20# linear gel

Cliffhouse/Upper Menefee
4803'-5042'
29,000#, 78,350 gal slickwater

Point Lookout/Lower Menefee
5119'-5369'
44,000#, 105,350 gal slickwater

Lower Point Lookout
5392'-5623'
39,600#, 94,550 gal slickwater

PBTD = 5,683'

TD = 5,710'

San Juan 29-7 #56A

29' FNL, 7' FWL

Unit D, Section 15, T29N, R07W

Rio Arriba County, NM

LAT: 36 deg 43.30' min

LONG: 107 deg 33.14' min

GL = 6,233'

KB = 6,245'

Proposed Wellbore Diagram

Surface Casing:

9-5/8" 32.3# H-40
Set @ 229'
TOC @ circ to surf

Intermediate Casing:

7" 23.0# J-55
Set @ 3435'
TOC @ 1900' (TS)

Production Liner:

4-1/2" 10.5 J-55
Top: 3275'
Bottom: 5710'
TOC: 3323' (CBL)

Tubing:

2-3/8" 4.7# J-55
Set: 5530'
SN: 5529'

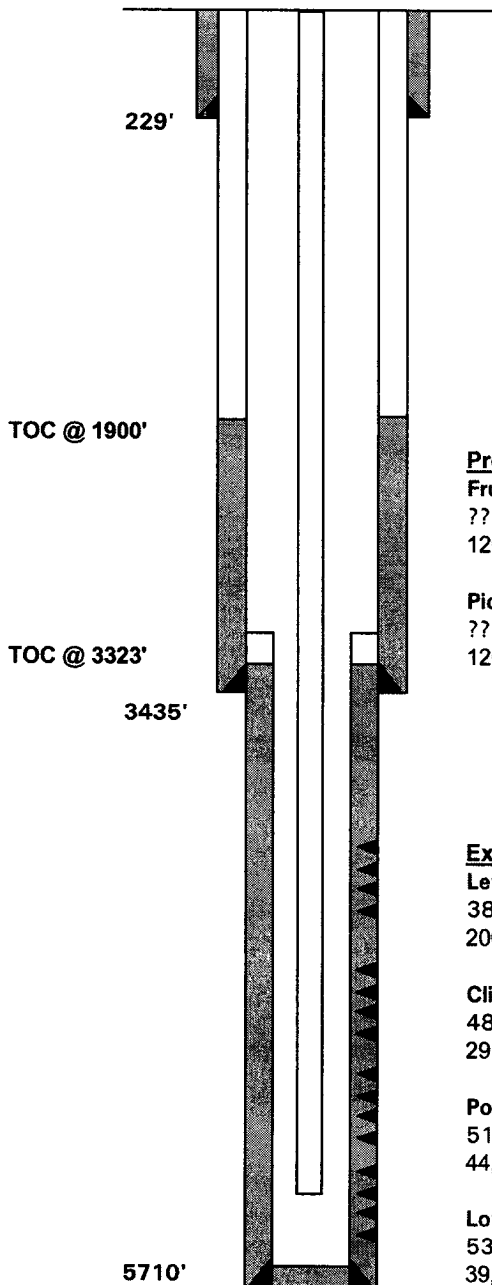

Ojo Alamo	0
Kirtland	0
Fruitland	0
Pictured Cliffs	0
Heur Bent.	
Chacra	4027
Cliffhouse	4798
Menefee	4914
Point Lookout	5240

Proposed Stimulation:

Fruitland Coal

???

120,000#, 75Q foamed 25# linear gel

Pictured Cliffs

???

120,000#, 70Q foamed 20# linear gel

Existing Stimulation:

Lewis

3864'-4740'

200,000#, 26,880 gal 20# linear gel

Cliffhouse/Upper Menefee

4803'-5042'

29,000#, 78,350 gal slickwater

Point Lookout/Lower Menefee

5119'-5369'

44,000#, 105,350 gal slickwater

Lower Point Lookout

5392'-5623'

39,600#, 94,550 gal slickwater

PBTD = 5,683'

TD = 5,710'