

UNITED STATES  
DEPARTMENT OF THE INTERIOR  
BUREAU OF LAND MANAGEMENT

2006 JAN 12 PM 1 02

APPLICATION FOR PERMIT TO DRILL, DEEPEN, OR PLUG BACK

RECEIVED

1a. Type of Work  
DRILL

5. Lease Number  
NMSF-077092  
Unit Reporting Number

1b. Type of Well  
GAS

6. If Indian, All. or Tribe

2. Operator  
**BURLINGTON**  
RESOURCES Oil & Gas Company, LP  
14538

7. Unit Agreement Name

3. Address & Phone No. of Operator  
PO Box 4289, Farmington, NM 87499  
(505) 326-9700

8. Farm or Lease Name  
Lackey A Com 7238  
9. Well Number  
100

4. Location of Well  
Unit P (SESE), 1000' FSL & 1050' FEL,

10. Field, Pool, Wildcat  
Basin Fruitland Coal 71629

Latitude 36° 44.1250'N  
Longitude 107° 50.9087'W

11. Sec., Twn, Rge, Mer. (NMPM)  
Sec. 11, T29N, R10W

API # 30-045-33518

14. Distance in Miles from Nearest Town

12. County  
San Juan

13. State  
NM

15. Distance from Proposed Location to Nearest Property or Lease Line  
1000'

16. Acres in Lease

17. Acres Assigned to Well  
FC - 313.55; 2; 313.55

18. Distance from Proposed Location to Nearest Well, Drig, Compl, or Applied for on this Lease  
Twinned with the Houck #1

19. Proposed Depth  
2442'

20. Rotary or Cable Tools  
Rotary

21. Elevations (DF, FT, GR, Etc.)  
5834' GL

22. Approx. Date Work will Start

23. Proposed Casing and Cementing Program  
See Operations Plan attached

24. Authorized by: Patsy Chiegt  
Sr. Regulatory Specialist

Date 1/10/06

PERMIT NO.

APPROVAL DATE

APPROVED BY

TITLE

DATE

Archaeological Report attached

Threatened and Endangered Species Report attached

NOTE: This format is issued in lieu of U.S. BLM Form 3160-3

Title 18 U.S.C. Section 1001, makes it a crime for any person knowingly and willfully to make to any department or agency of the United States any false, fictitious or fraudulent statements or presentations as to any matter within its jurisdiction.

Not an HPA FC Well

This action is subject to technical and  
procedural review pursuant to 43 CFR 3165.3  
and appeal pursuant to 43 CFR 3165.4

DRILLING OPERATIONS AUTHORIZED ARE  
SUBJECT TO COMPLIANCE WITH ATTACHED  
"GENERAL REQUIREMENTS".

NMOCD

DISTRICT I  
1625 N. French Dr., Hobbs, N.M. 88240

DISTRICT II  
1301 W. Grand Ave., Artesia, N.M. 88210

DISTRICT III  
1000 Rio Brazos Rd., Aztec, N.M. 87410

DISTRICT IV  
1220 South St. Francis Dr., Santa Fe, NM 87505

State of New Mexico  
Energy, Minerals & Natural Resources Department

OIL CONSERVATION DIVISION

1220 South St. Francis Dr.  
Santa Fe, NM 87505

Form C-102

Revised June 10, 2003

Submit to Appropriate District Office

State Lease - 4 Copies

Fee Lease - 3 Copies

☐ AMENDED REPORT

RECEIVED

070 FARMINGTON, NM

WELL LOCATION AND ACREAGE DEDICATION PLAT

<sup>1</sup> API Number 30-045- <b>33518</b>	<sup>2</sup> Pool Code <b>71629</b> ✓	<sup>3</sup> Pool Name <b>Basin Fruitland Coal</b> ✓
<sup>4</sup> Property Code <b>7238</b> ✓	<sup>5</sup> Property Name <b>LACKEY A COM</b>	<sup>6</sup> Well Number <b>100</b> ✓
<sup>7</sup> OGRID No. <b>14538</b> ✓	<sup>8</sup> Operator Name <b>BURLINGTON RESOURCES OIL &amp; GAS COMPANY LP</b>	<sup>9</sup> Elevation <b>5834</b> ✓

<sup>10</sup> Surface Location

UL or lot no.	Section	Township	Range	Lot Idn	Feet from the	North/South line	Feet from the	East/West line	County
P	11	29-N	10-W	14	1000	SOUTH	1050	EAST	SAN JUAN

<sup>11</sup> Bottom Hole Location If Different From Surface

UL or lot no.	Section	Township	Range	Lot Idn	Feet from the	North/South line	Feet from the	East/West line	County
<sup>12</sup> Dedicated Acres <b>S2 313.550 FC</b>					<sup>13</sup> Joint or Infill		<sup>14</sup> Consolidation Code		<sup>15</sup> Order No.

NO ALLOWABLE WILL BE ASSIGNED TO THIS COMPLETION UNTIL ALL INTERESTS HAVE BEEN CONSOLIDATED  
OR A NON-STANDARD UNIT HAS BEEN APPROVED BY THE DIVISION

16

LOT 4	LOT 3	LOT 2	LOT 1
LOT 5	LOT 6	LOT 7	LOT 8
FD 3 1/2" BLM 1967 B.C.			
LOT 11		LOT 10	LOT 9
USA SF-077092-C		USA SF-077092	
LOT 12		LOT 13	LOT 14
LAT: 36°44.1250' N. (NAD 27) LONG: 107°50.9087' W. (NAD 27)		1050'	
FD 3 1/2" BLM 1967 B.C.		FD 3 1/2" BLM 1967 B.C.	
N 84°16'09" W 2638.1' (M)		1000'	

17 OPERATOR CERTIFICATION  
I hereby certify that the information contained herein is true and complete to the best of my knowledge and belief

Amanda Sandoval  
Signature  
**Amanda Sandoval**  
Printed Name  
**Regulatory Assistant II**  
Title  
**12-14-05**  
Date

18 SURVEYOR CERTIFICATION  
I hereby certify that the well location shown on this plat was plotted from field notes of actual surveys made by me or under my supervision, and that the same is true and correct to the best of my belief.

**JOHN A. VUKONICH**  
Date of Survey  
**14831**  
Signature and Seal of Professional Surveyor  
**14831**  
Certificate Number

Office

District I

1625 N. French Dr., Hobbs, NM 88240

District II

1301 W. Grand Ave., Artesia, NM 88210

District III

1000 Rio Brazos Rd., Aztec, NM 87410

District IV

1220 S. St. Francis Dr., Santa Fe, NM 87505

## State of New Mexico

Energy, Minerals and Natural Resources

## OIL CONSERVATION DIVISION

1220 South St. Francis Dr.

Santa Fe, NM 87505

Form C-103

May 27, 2004

<b>SUNDRY NOTICES AND REPORTS ON WELLS</b> (DO NOT USE THIS FORM FOR PROPOSALS TO DRILL OR TO DEEPEN OR PLUG BACK TO A DIFFERENT RESERVOIR. USE "APPLICATION FOR PERMIT" (FORM C-101) FOR SUCH PROPOSALS.)		WELL API NO. 30-045- <b>33518</b>
1. Type of Well: Oil Well <input type="checkbox"/> Gas Well <input checked="" type="checkbox"/> Other		5. Indicate Type of Lease STATE <input type="checkbox"/> FEE <input type="checkbox"/>
2. Name of Operator BURLINGTON RESOURCES OIL & GAS COMPANY LP		6. State Oil & Gas Lease No. Federal NMSF-077092
3. Address of Operator 3401 E. 30TH STREET, FARMINGTON, NM 87402		7. Lease Name or Unit Agreement Name Lackey A Com
4. Well Location Unit Letter <u>P</u> : <u>1000'</u> feet from the <u>South</u> line and <u>1050'</u> feet from the <u>East</u> line Section <u>11</u> Township <u>29N</u> Rng <u>10W</u> NMPM County <u>San Juan</u>		8. Well Number #100
11. Elevation (Show whether DR, RKB, RT, GR, etc.) 5834' GL		9. OGRID Number 14538
Pit or Below-grade Tank Application <input type="checkbox"/> or Closure <input type="checkbox"/>		10. Pool name or Wildcat Basin Fruitland Coal
Pit type <u>new drill</u> Depth to Groundwater <u>&gt;100'</u> Distance from nearest fresh water well <u>&gt;1000'</u> Distance from nearest surface water <u>&gt;1000'</u> Pit Liner Thickness: <u>n/a</u> mil Below-Grade Tank: <u>Volume</u> bbls; Construction Material		

## 12. Check Appropriate Box to Indicate Nature of Notice, Report or Other Data

## NOTICE OF INTENTION TO:

PERFORM REMEDIAL WORK ☐ PLUG AND ABANDON ☐  
 TEMPORARILY ABANDON ☐ CHANGE PLANS ☐  
 PULL OR ALTER CASING ☐ MULTIPLE COMPL ☐

OTHER: New Drill Pit ☒

## SUBSEQUENT REPORT OF:

REMEDIAL WORK ☐ ALTERING CASING ☐  
 COMMENCE DRILLING OPNS. ☐ P AND A ☐  
 CASING/CEMENT JOB ☐

OTHER: ☐

13. Describe proposed or completed operations. (Clearly state all pertinent details, and give pertinent dates, including estimated date of starting any proposed work). SEE RULE 1103. For Multiple Completions: Attach wellbore diagram of proposed completion or recompletion.

New Drill, Unlined:

Burlington Resources proposes to construct a new drilling pit and an associated vent/flare pit. Based on Burlington's interpretation of the Ecosphere's risk ranking criteria, the new drilling pit and vent/flare pit will be an unlined pit as detailed in Burlington's Revised Drilling / Workover Pit Construction / Operation Procedures dated November 11, 2004 on file at the NMOCD office. A portion of the vent/flare pit will be designed to manage fluids, and that portion will be unlined, as per the risk ranking criteria. Burlington Resources anticipates closing these pits according to the Drilling / Workover Pit Closure Procedure dated August 2, 2004 on file at the NMOCD office.

I hereby certify that the information above is true and complete to the best of my knowledge and belief. I further certify that any pit or below-grade tank has been/will be constructed or closed according to NMOCD guidelines ☐, a general permit ☒ or an (attached) alternative OCD-approved plan ☐.

SIGNATURE Patsy Clugston TITLE Sr. Regulatory Specialist DATE 1/5/2006

Type or print name Patsy Clugston E-mail address: pclugston@br-inc.com Telephone No. 505-326-9518  
**For State Use Only**

APPROVED BY [Signature] TITLE DEPUTY OIL & GAS INSPECTOR, DIST. IV DATE FEB 06 2006  
 Conditions of Approval (if any):

# BURLINGTON RESOURCES OIL & GAS COMPANY LP

LACKEY A COM No. 100, 1000 FSL 1050 FEL

SECTION 11, T-29-N, R-10-W, N.M.P.M., SAN JUAN COUNTY, NEW MEXICO

GROUND ELEVATION: 5834, DATE: DECEMBER 1, 2005

LATITUDE: 36°44.1250' N (NAD 27) LONGITUDE: 107°50.9087' W (NAD 27)

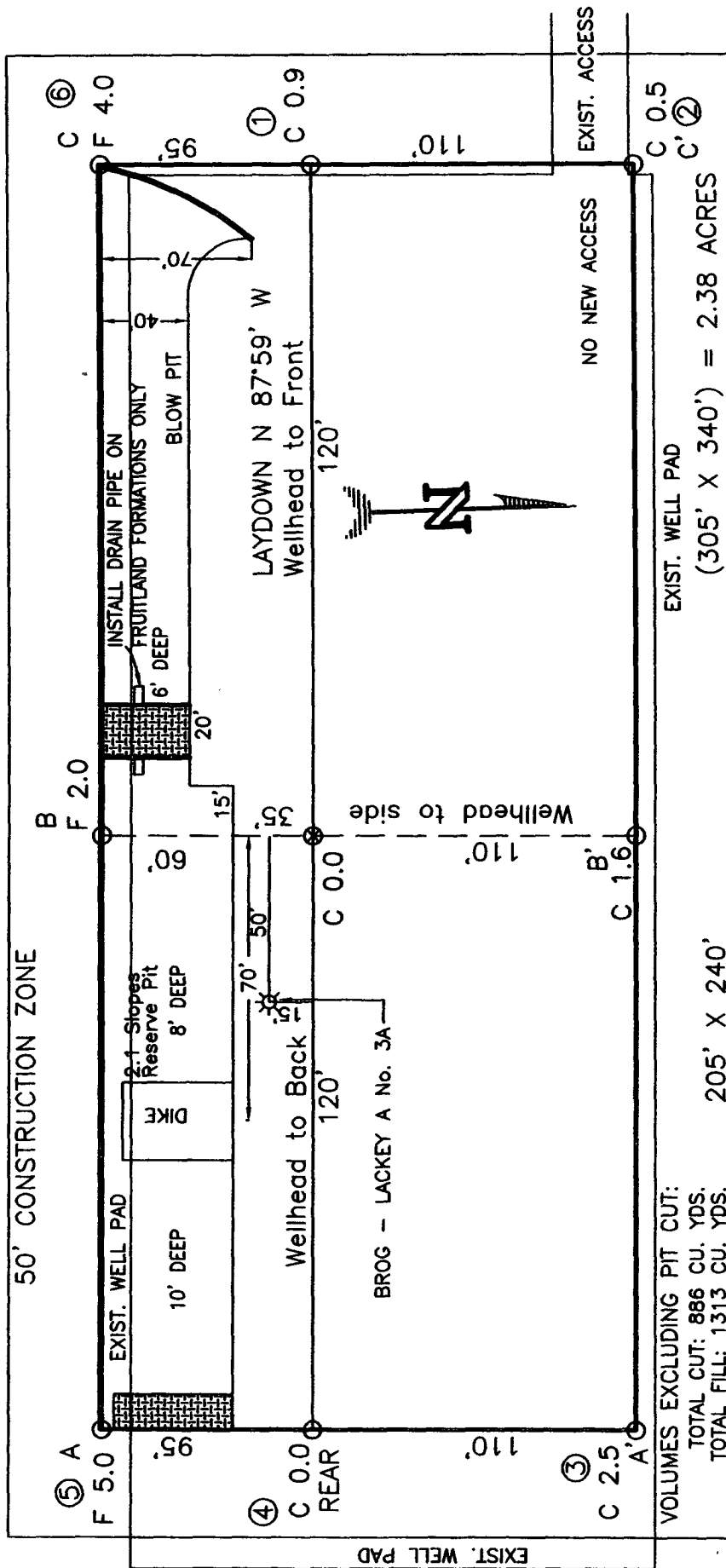

RESERVE PIT DIKE: TO BE 8' ABOVE DEEP SIDE (OVERFLOW - 3' WIDE AND 1' ABOVE SHALLOW SIDE).  
BLOW PIT: OVERFLOW PIPE HALFWAY BETWEEN TOP AND BOTTOM AND TO EXTEND OVER PLASTIC LINER AND INTO BLOW PIT.

NOTE: DAGGETT ENTERPRISES, INC. IS NOT LIABLE FOR UNDERGROUND UTILITIES OR PIPELINES. NEW MEXICO ONE CALL TO BE NOTIFIED 48 HOURS PRIOR TO EXCAVATION OR CONSTRUCTION.

NOTE: CONTRACTOR SHOULD CALL ONE-CALL FOR LOCATION OF ANY MARKED OR UNMARKED BURIED PIPELINES OR CABLES ON WELL PAD AND OR ACCESS ROAD AT LEAST TWO (2) WORKING DAYS PRIOR TO CONSTRUCTION.

REVISIONS	DATE	REVISIONS
		
<b>Daggett Enterprises, Inc.</b> Surveying and Oil Field Services P. O. Box 15008 • Farmington, NM 87401 Phone (505) 338-1772 • Fax (505) 338-4019 NEW MEXICO L.S. 14831 DOWNEY BR 660774.8 DRAWN BY: A.G. DATE: 12/08/05		

**LACKEY A COM No. 100, 1000 FSL 1050 FEL**

**SECTION 11, T-29-N, R-10-W, N.M.P.M., SAN JUAN COUNTY, NEW MEXICO**

GROUND ELEVATION: 5834, DATE: DECEMBER 1, 2005

**LATITUDE: 36°44.1250' N (NAD 27)      LONGITUDE: 107°50.9087' W (NAD 27)**

REVISED	DATE	REVISED BY
		
<b>Daggett Enterprises, Inc.</b> Surveying and Oil Field Services P. O. Box 15068 • Farmington, NM 87401 Phone (505) 328-1772 • Fax (505) 328-6018 NEW MEXICO L.S. 14831		
SHOWN BY: A.C.	COPY#	BR607C/FB
OWNER: BR607	DATE:	12/06/05

OPERATIONS PLAN

**Well Name:** Lackey A Com #100  
**Location:** Unit P (SESE), 1000' FSL & 1050' FEL, Sec. 11, T29N, R10W,  
 San Juan County, New Mexico  
 Latitude 36° 44.1250'N Longitude 107° 50.9087' W  
**Formation:** Basin Fruitland Coal  
**Elevation:** 5834' GR

Formation:	Top	Bottom	Contents
Ojo Alamo	1126'	690'	aquifer
Kirtland	1186'	1564'	gas
T/Fruitland	2039'		gas
Pictured Cliffs	2228'		
<b>Total Depth</b>	<b>2442'</b>		

**Logging Program:** None

**Mud Program:**

<u>Interval</u>	<u>Type</u>	<u>Weight</u>	<u>Vis. Fluid Loss</u>
0- 120'	Spud/Air/Air Mist	8.4-8.9	40-50 no control
120-2442'	Non-dispersed	8.4-9.5	30-60 no control

**Casing Program:**

<u>Hole Size</u>	<u>Depth Interval</u>	<u>Csg. Size</u>	<u>Wt.</u>	<u>Grade</u>
8 $\frac{3}{4}$ "	0 - 120'	7"	20.0#	J-55
6 $\frac{1}{4}$ "	0 - 2442'	4 1/2"	10.5#	J/K-55

**Tubing Program:**

0 - 2442'	2 3/8"	4.7#	J-55
-----------	--------	------	------

**Float Equipment:** 7" surface casing - guide shoe. Centralizers will be run in accordance with Onshore Order #2.

4 1/2" production casing - float shoe and float collar on bottom. Centralizers run every third joint above shoe to the base of the Ojo Alamo @ 1186'. Two turbolizing type centralizers - one below and one into the base of the Ojo Alamo @ 1186'. Standard centralizers thereafter every fourth joint up to the base of the surface pipe.

**Wellhead Equipment:** 7" x 4 1/2" x 2 3/8" x 11" 2000 psi xmas tree assembly.

January 5, 2006

**Cementing:**

7" surface casing Pre-Set Drilled - Cement with Type I, II cement with 20% flyash mixed at 14.5 ppg, 1.28 cu ft per sack yield. (Bring cement to surface). Wait on cement for 24 hours for pre-set holes before pressure testing or drilling out from under surface.

7" surface casing - Cement with 42 sx Type III cement with 0.25 pps Celloflake, 3% CaCl. <sup>54</sup>159 cu ft of slurry @ 1.28 yield). 200% excess, bring cement to surface. Wait on cement for 8 hrs for conventionally set holes before pressure testing or drilling out from under surface.  
**WOC until cement establishes 250 psi compressive strength prior to NU of BOPE.**

4 1/2" production casing - Cement with 133 sx (283 cu ft of slurry @ 2.13 yield) Premium Lite with 3% calcium chloride, 5 pps LCM-1, and 1/4#/sack celloflake, 0.4% FL-52, & 0.4% SMS. Tail with 90 sacks (124 cu ft of slurry @ 1.38 yield) Type III cmt with 1% calcium chloride, 1/4#/sack Celloflake and 0.2% FL-52. Total of 407 cf - 50% excess to circulate to surface.

**BOP and tests:**

Surface to TD - 11" 2000 psi (minimum double gate BOP stack (Reference Figure #1 and #2). Prior to drilling out surface casing, test rams to 600 psi/30 min.

Completion - 6" 2000 psi (minimum) double gate BOP stack (Reference Figure #2). Prior to completion operations, test rams and casing to 1500 psi/30 min.

From surface to TD - choke manifold (Reference Figure #3).

Pipe rams will be actuated at least once each day and blind rams actuated once each trip to test proper functioning. An upper kelly cock valve with handle and drill string safety valves to fit each drill string will be maintained and available on the rig floor.

**Additional information:**

- \* The Fruitland Coal formation will be completed.
- \* Anticipated pore pressure for the Fruitland Coal is 600 - 700 psi.
- \* This gas is dedicated.
- \* The south half of the section is dedicated to the FC for this well.
- \* New casing will be utilized.
- \* Pipe movement (either rotation or reciprocation) will be done if hole conditions permit.

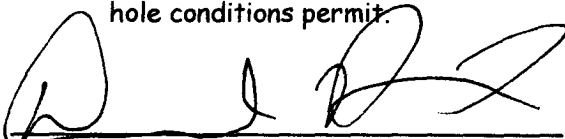
  
Drilling Engineer

1/10/06  
Date

# BURLINGTON RESOURCES

Completion/Workover Rig  
BOP Configuration  
2,000 psi System

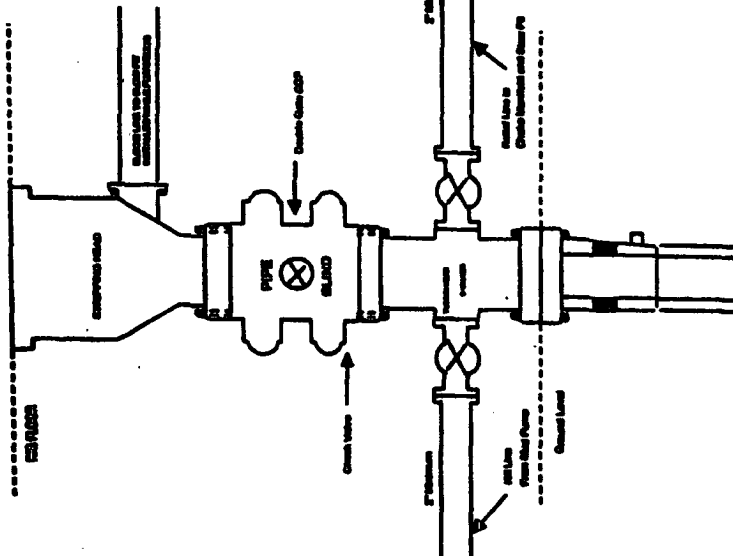

Minimum BOP Installation for all Completion/Workover Operations. 7-1/16" bore, 2000 psi minimum working pressure double gate BOP to be equipped with blind and pipe rams. A shutoff head to be installed on the top of the BOP. All BOP equipment is 2000 psi working pressure or greater excluding 600 psi shutoff head.

Figure #2

# BURLINGTON RESOURCES

Drilling Rig  
Choke Manifold Configuration  
2000 psi System

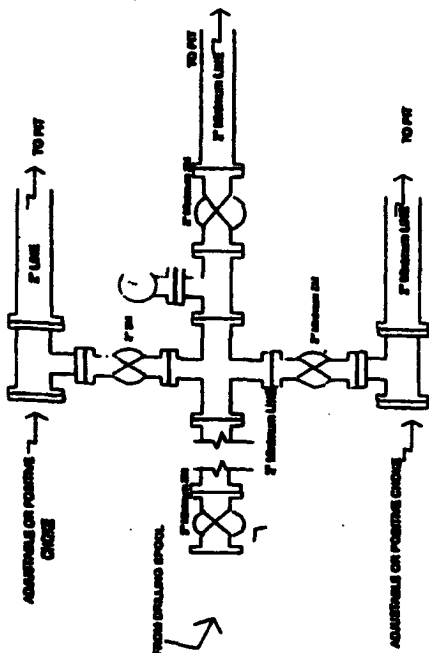

Choke manifold installation from Surface Casing Point to Total Depth. 2,000psi working pressure equipment with two chokes.

Figure #3

4-20-01

# Burlington Resources

Drilling Rig  
2000 psi System

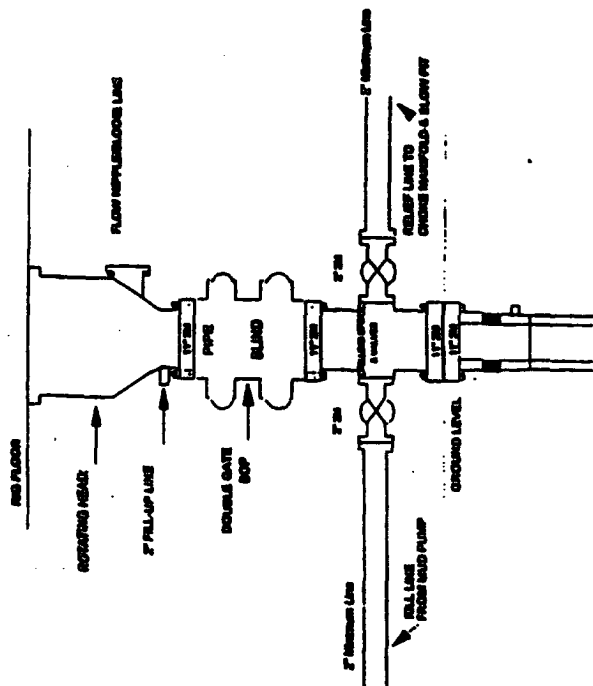

BOP Installation from Surface Casing Point to Total Depth. 11\"/>

Figure #1

4-20-01