

UNITED STATES
DEPARTMENT OF THE INTERIOR
BUREAU OF LAND MANAGEMENT

FORM APPROVED
OMB No. 1004-0135
Expires July 31, 1996

SUNDRY NOTICES AND REPORTS ON WELLS

Do not use this form for proposals to drill or reenter an abandoned well. Use Form 3160-3 (APD) for such proposals.

5. Lease Serial No.

NM 23038

6. If Indian, Allottee or Tribe Name

7. If Unit or CA/Agreement, Name and/or N

SUBMIT IN TRIPLICATE - Other instructions on reverse side

1. Type of Well

☐ Oil Well ☒ Gas Well ☐ Other

2. Name of Operator

Benson-Montin-Greer Drilling Corp.

3a. Address

4900 College Blvd., Farmington, NM 87402

3b. Phone No. (include area code)

505-325-8874

4. Location of Well (Footage, Sec., T., R., M., or Survey Description)

1770' FNL & 1105' FWL

Sec. 34, T25N, R.2W

8. Well Name and No.

Price Federal #1 (E-34)

9. API Well No.

30-039-29249

10. Field and Pool, or Exploratory Area

Basin Fruitland/Gavilan PC

11. County or Parish, State

Rio Arriba, New Mexico

12. CHECK APPROPRIATE BOX(ES) TO INDICATE NATURE OF NOTICE, REPORT, OR OTHER DATA

TYPE OF SUBMISSION	TYPE OF ACTION
<input checked="" type="checkbox"/> Notice of Intent	<input type="checkbox"/> Acidize <input type="checkbox"/> Deepen <input type="checkbox"/> Production (Start/Resume) <input type="checkbox"/> Water Shut-Off
<input type="checkbox"/> Subsequent Report	<input type="checkbox"/> Alter Casing <input type="checkbox"/> Fracture Treat <input type="checkbox"/> Reclamation <input type="checkbox"/> Well Integrity
<input type="checkbox"/> Final Abandonment Notice	<input type="checkbox"/> Casing Repair <input type="checkbox"/> New Construction <input type="checkbox"/> Recomplete <input checked="" type="checkbox"/> Other Lay gas gathering line
	<input type="checkbox"/> Change Plans <input type="checkbox"/> Plug and Abandon <input type="checkbox"/> Temporarily Abandon
	<input type="checkbox"/> Convert to Injection <input type="checkbox"/> Plug Back <input type="checkbox"/> Water Disposal

13. Describe Proposed or Completed Operations (clearly state all pertinent details, including estimated starting date of any proposed work and approximate duration thereof. If the proposal is to deepen directionally or recompleat horizontally, give subsurface locations and measured and true vertical depths of all pertinent markers and zones. Attach the Bond under which the work will be performed or provide the Bond No. on file with BLM/BIA. Required subsequent reports shall be filed within 30 days following completion of the involved operations. If the operation results in a multiple completion or recompleat in a new interval, a Form 3160-4 shall be filed once Testing has been completed. Final Abandonment Notices shall be filed only after all requirements, including reclamation, have been completed and the operator has determined that the site is ready for final inspection.)

In order to avoid the arc site to the north of the Price Federal #1 well, we have decided to abandon our original plan to go north with our gathering line. We now propose to go south as per attached survey plat. This new route is currently being examined by Salmon Ruins Archeology and we would like to schedule on On-Site at your earliest convenience.

see cultural strips attached

14. I hereby certify that the foregoing is true and correct

Name (Printed/Typed)

Trudy Grubelnik

Title

Production Technician

Signature

Date

July 11, 2005

THIS SPACE FOR FEDERAL OR STATE USE

Approved by

Title

Date

Conditions of approval, if any, are attached. Approval of this notice does not warrant or certify that the applicant holds legal or equitable title to those rights in the subject lease which would entitle the applicant to conduct operations thereon.

Office

FPO

Title 18 U.S.C. Section 1001, makes it a crime for any person knowingly and willfully to make to any department or agency of the United States any false, fictitious or fraudulent statements or representations as to any matter within its jurisdiction.

(Instructions on reverse)

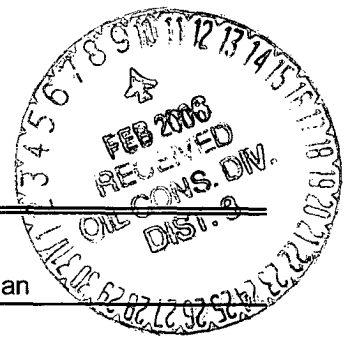

NMCCD

BENSON-MONTIN-GREER DRILLING CORPORATION: PRICE #1-34
PROPOSED PIPELINE SURVEY LOCATED IN THE W/2 OF SECTION 34,
T25N, R2W, N.M.P.M., RIO ARriba COUNTY, NEW MEXICO

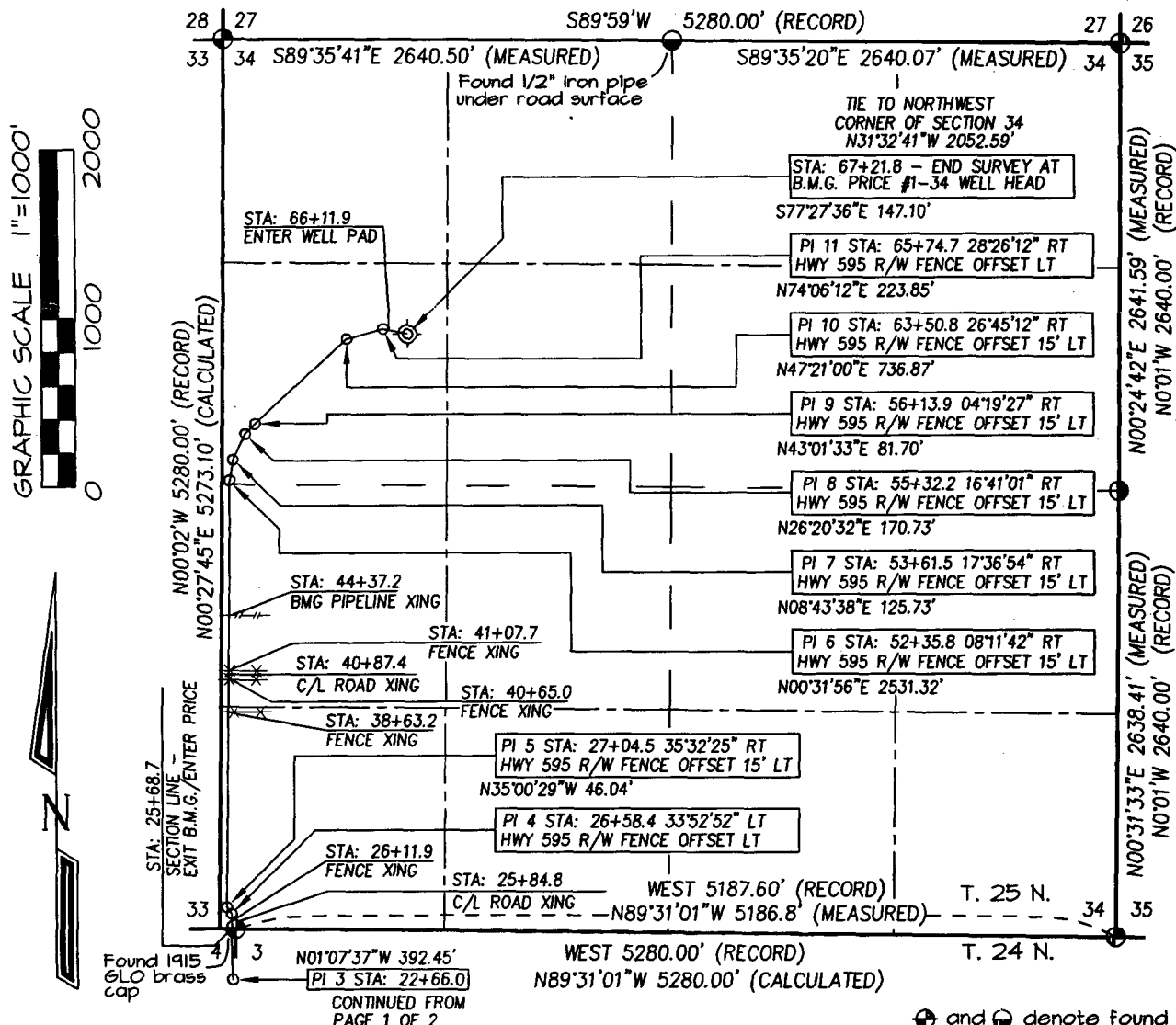

PLAT NOTE:

BEFORE ANY CONSTRUCTION BEGINS, CONTRACTOR IS ADVISED TO CALL ONE-CALL FOR LOCATION OF ANY MARKED OR UNMARKED PIPELINES OR CABLES IN THE AREA OF THIS PROJECT

BASIS OF BEARING:

REAL-TIME KINEMATIC GPS SURVEY SOLUTION OBTAINED FROM SATELLITES TRACKED ON JUNE 15, 2005 FROM A REFERENCE STATION POSITIONED IN NE/4 NE/4 OF SECTION 4, T24N, R2W

SURFACE OWNERSHIP	STATION	FEET/RODS
Clifton Price	25+68.7 TO 67+21.8	4153.1 / 251.70



BLM Report Number: 2006(I)184.1F

USGS Map: Lindrith

Activity Code: 1430

CULTURAL RESOURCE RECORD OF REVIEW

BUREAU OF LAND MANAGEMENT

FARMINGTON FIELD OFFICE

1. Description of Report/Project:

Project Name: Price Federal No. 1 E-34 Pipeline Reroute

Project Sponsor: Benson-Montin-Greer

Arch. Firm & Report No.: Division of Conservation Archaeology 05-DCA-168

Location: T25N, R2W, Sec. 25

Project Dimensions: 350' - pipeline reroute

Sites Located: No ☐ Yes ☒

LA 54315 (NM-01-33212): Eligible - pipeline rerouted to previously disturbed area

Determination: No Cultural Resources ☐
No Effect ☒

No Historic Properties ☐
No Adverse Effect ☐

2. Field Check: No ☒ Yes ☐ Date:
Comment/Results:

3. ACEC: No ☒ Yes ☐

4. Traditional Cultural Property: No ☒ Yes ☐

5. Recommendation: *PROCEED WITH ACTION* ☒ *STIPULATIONS ATTACHED* ☒

6. Reviewer /Archaeologist: Raymond Medlock *REM* **Date:** 1/30/06

Report Summary	BLM	Other	Total
Acres Inventoried	0	0	0
Sites Recorded	0	0	0
Prev. Recorded Sites	0	1	1
Sites Avoided	0	0	0
Sites Treated	0	0	0

CULTURAL RESOURCE STIPULATIONS

Farmington Field Office

BLM Report Number: 2006(I)184.1F

Project Name: Price Federal No. 1 E-34 Pipeline Reroute

Project Sponsor: Benson-Montin-Greer

1. SITE PROTECTION AND EMPLOYEE EDUCATION: All employees of the project will be informed that cultural sites are to be avoided by all personnel, personal vehicles and company equipment. They will also be notified that it is illegal to collect, damage, or disturb cultural resources.

2. MONITORING IS REQUIRED. A copy of these stipulations will be supplied to the archeological monitor at least two working days prior to the start of construction activities. No construction activities, including vegetation removal, may begin before the arrival of the monitor.

The monitor will:

- * Ensure that the reroute is located at least 8' northwest of the original pipeline centerline extending from BOL to ES 3+50.
- * Ensure that the site protection barrier is located as indicated on the attached map.
- * Observe all surface disturbing activities within 100 feet of site LA 54315.
- * Submit a report of the monitoring activities within 30 days of completion of monitoring unless other arrangements are made with the BLM. These Stipulations must be attached to the report.

3. SITE BARRIER:

* A temporary site protection barrier will be erected prior to any construction. The barrier will consist of upright wooden survey lath spaced no more than 10 feet apart and marked with blue flagging or blue paint. There will be no construction activities or vehicle traffic past the barrier. The barrier will remain in place through reclamation and reseeding. The barrier will be promptly removed after reclamation.

- * The barrier will be placed as indicated on the attached map.

LA 54315: The barrier will be placed along the original pipeline centerline extending from ES 0+00 to ES 3+00.

Note: If there are questions about these stipulations, contact Ray Medlock (BLM) at 505-599-6336 or Raymond_Medlock@nm.blm.gov.

LA 54315

Price Fed #1 E-34
2006(I)184.1F
Stipulation Map
1 of 1

Follow Reroute
From ES 0+00
To ES 3+50

Existing Pipe

Dirt Access Road

ES 0+00

New Mexico Highway 595

Proposed In-Field Rerouted Pipeline C/L

ES 1+00

BMG's Proposed Price Federal
No. 1-34 Well Tie Pipeline C/L

Highway ROW/Property Boundary Fence

Edge of Existing Disturbance

Edge ROW

ES 2+00

Fence as Shown
Monitor Construction



ES 3+00

ES 3+50

Site Boundary