

**UNITED STATES
DEPARTMENT OF THE INTERIOR
BUREAU OF LAND MANAGEMENT**

Sundry Notices and Reports on Wells

2006 JAN 26 PM 4 19

1. **Type of Well**
GAS

RECEIVED
070 FARMINGTON NM

2. **Name of Operator**
BURLINGTON
RESOURCES OIL & GAS COMPANY LP

3. **Address & Phone No. of Operator**

PO Box 4289, Farmington, NM 87499 (505) 326-9700

4. **Location of Well, Footage, Sec., T, R, M**

Unit F (SENW), 1780' FNL & 1470' FWL, Section 8, T29N, R12W, NMPM

5. **Lease Number**
NMSF-068990

6. **If Indian, All. or
Tribe Name**

7. **Unit Agreement Name**

8. **Well Name & Number**

Shiotani Federal Com #400S

9. **API Well No.**

30-045-331⁸3

10. **Field and Pool**

Basin Fruitland Coal

11. **County and State**
San Juan Co., NM

12. CHECK APPROPRIATE BOX TO INDICATE NATURE OF NOTICE, REPORT, OTHER DATA

Type of Submission

☒ Notice of Intent

☐ Subsequent Report

☐ Final Abandonment

Type of Action

☐ Abandonment

☐ Recompletion

☐ Plugging

☐ Casing Repair

☐ Altering Casing

☐ Change of Plans

☐ New Construction

☐ Non-Routine Fracturing

☐ Water Shut off

☐ Conversion to Injection

☒ Other - moved location (all on existing well pad)

13. Describe Proposed or Completed Operations

At the request of BR's drilling department the subject well was shifted on the wellpad to allow more room for the rig to fit properly on the pad. The old footages were 1775' FNL & 1500' FWL with the **NEW footages 1780' FNL & 1470FWL**. Attached is the new plat showing the new footages. No disturbance will be occurring outside the original staked well pad.

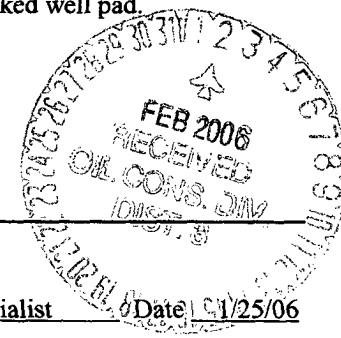

14. I hereby certify that the foregoing is true and correct.

Signed

Patsy Clugston

Patsy Clugston

Title Sr. Regulatory Specialist

Date 1/25/06

(This space for Federal or State Office use)

APPROVED BY

[Signature]

Title

Branch Chief

Date 1/31/06

CONDITION OF APPROVAL, if any:

Title 18 U.S.C. Section 1001, makes it a crime for any person knowingly and willfully to make any department or agency of the United States any false, fictitious or fraudulent statements or representations as to any matter within its jurisdiction.

NMOCD

DISTRICT I
P.O. Box 1980, Hobbs, N.M. 88241-1980

DISTRICT II
1301 W. Grand Avenue, Artesia, N.M. 88210

DISTRICT III
1000 Rio Brazos Rd., Aztec, N.M. 87410

DISTRICT IV
1220 South St. Francis Dr., Santa Fe, NM 87505

State of New Mexico
Energy, Minerals & Natural Resources Department

OIL CONSERVATION DIVISION

1220 South St. Francis Dr.
Santa Fe, NM 87504-2088

Form C-102

Revised June 10, 2003

Instructions on back

Submit to Appropriate District Office

State Lease - 4 Copies

Fee Lease - 3 Copies

☐ AMENDED REPORT

WELL LOCATION AND ACREAGE DEDICATION PLAT

¹ API Number 30-045-33193 33183	² Pool Code 71629	³ Pool Name Basin Fruitland Caol
⁴ Property Code 13840	⁵ Property Name SHIOTANI FEDERAL COM	⁶ Well Number 400S
⁷ GRID No. 14538	⁸ Operator Name BURLINGTON RESOURCES OIL & GAS COMPANY LP	⁹ Elevation 5660'

¹⁰ Surface Location

UL or lot no.	Section	Township	Range	Lot Idn	Feet from the	North/South line	Feet from the	East/West line	County
F	8	29-N	12-W	1	1780	NORTH	1470	WEST	SAN JUAN

¹¹ Bottom Hole Location If Different From Surface

UL or lot no.	Section	Township	Range	Lot Idn	Feet from the	North/South line	Feet from the	East/West line	County
F									
¹² Dedicated Acres 325.77 ac W/2			¹³ Joint or Infill		¹⁴ Consolidation Code		¹⁵ Order No.		

NO ALLOWABLE WILL BE ASSIGNED TO THIS COMPLETION UNTIL ALL INTERESTS HAVE BEEN CONSOLIDATED
OR A NON-STANDARD UNIT HAS BEEN APPROVED BY THE DIVISION

16

SEC. CORNER FD 3 1/4" BC 1974 BLM	S 89°22'03" E 2640.78' (M)	QTR. CORNER FD 3 1/4" BC 1974 BLM	17 OPERATOR CERTIFICATION I hereby certify that the information contained herein is true and complete to the best of my knowledge and belief Signature <u>Patsy Clugston</u> Printed Name <u>Patsy Clugston</u> Title <u>Sr. Regulatory Specialist</u> Date <u>1/25/06</u>	
S 00°02'42" E 2705.54' (M)	1780'			
1470'	LOT 2	LAT: 36.74393' N. (NAD 83) LONG: 108.12582' W. (NAD 83) LAT: 36°44.8360' N. (NAD 27) LONG: 108°07.5115' W. (NAD 27)	LOT 1	
NM SF-068990		8		
QTR. CORNER FD 3 1/4" BC 1974 BLM	LOT 3	LOT 4	LOT 5	LOT 6
NM NM-029147		LOT 9	LOT 8	LOT 7

18 SURVEYOR CERTIFICATION
I hereby certify that the well location shown on this plat was plotted from field notes of actual surveys made by me or under my supervision, and that the same is true and correct to the best of my belief.

JANUARY
Date of 1/25/06
Signature and Title of Registered Professional Surveyor: [Signature]
Certificate Number 14831

BURLINGTON RESOURCES OIL & GAS COMPANY LP
SHIOTANI FEDERAL COM NO. 400S, 1780 FNL 1450 FWL
SECTION 8, T-29-N, R-12-W, N.M.P.M., SAN JUAN COUNTY, NEW MEXICO
GROUND ELEVATION: 5660, DATE: MARCH 17, 2005

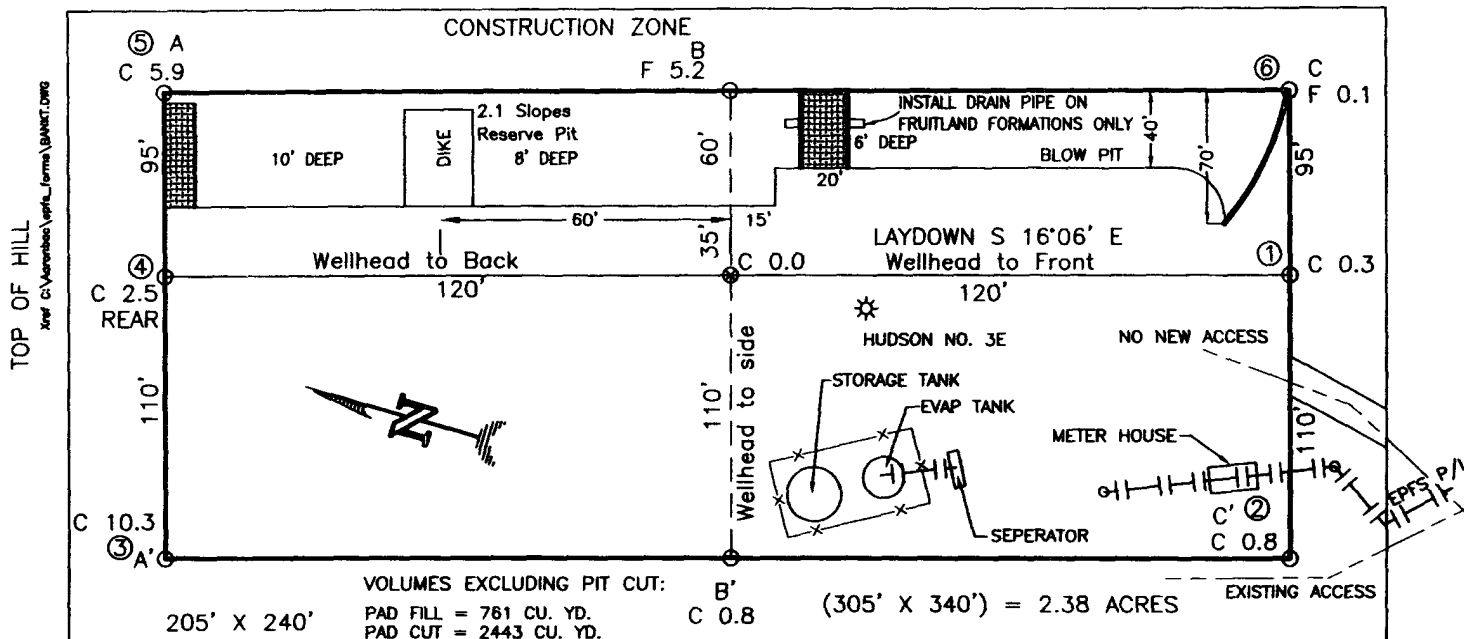

RESERVE PIT DIKE: TO BE 8' ABOVE DEEP SIDE (OVERFLOW - 3' WIDE AND 1' ABOVE SHALLOW SIDE).
 BLOW PIT: OVERFLOW PIPE HALFWAY BETWEEN TOP AND BOTTOM AND TO EXTEND OVER PLASTIC LINER AND INTO BLOW PIT.

NOTE:

DAGGETT ENTERPRISES, INC. IS NOT LIABLE FOR
 UNDERGROUND UTILITIES OR PIPELINES. NEW MEXICO
 ONE CALL TO BE NOTIFIED 48 HOURS PRIOR TO
 EXCAVATION OR CONSTRUCTION.

ELEV. A-A'

C/L

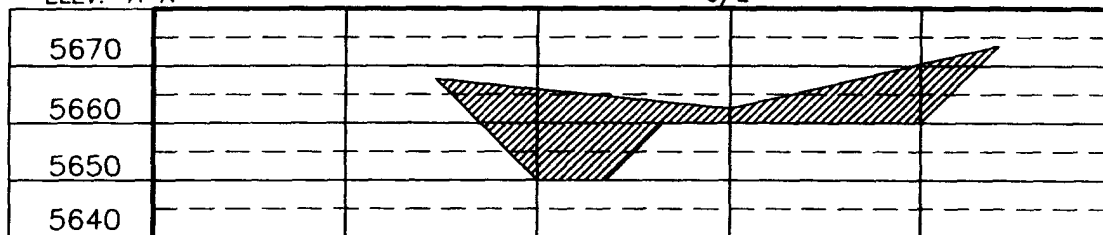

ELEV. B-B'

C/L

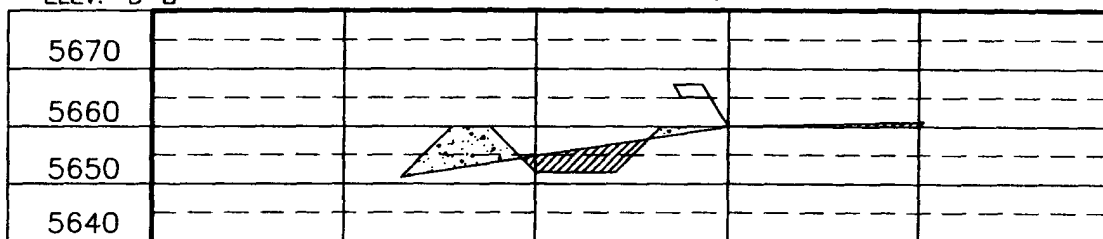

ELEV. C-C'

C/L

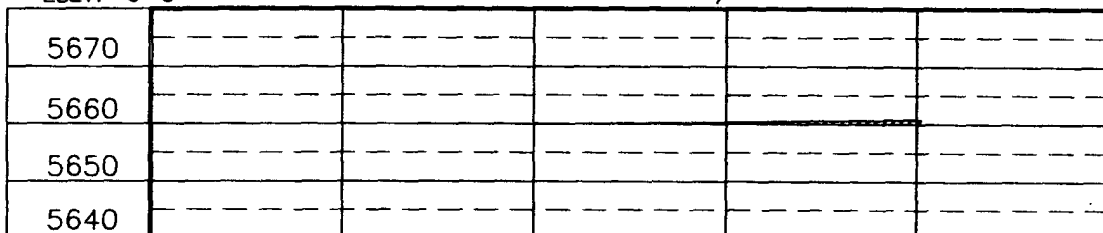

NOTE: CONTRACTOR SHOULD CALL ONE-CALL FOR LOCATION OF ANY MARKED OR UNMARKED BURIED PIPELINES OR CABLES
 ON WELL PAD AND OR ACCESS ROAD AT LEAST TWO (2) WORKING DAYS PRIOR TO CONSTRUCTION.

REVISION:	DATE:	BY:	REVISION:	DATE:	BY:
1	03/22/05	AG	1	03/22/05	AG

Daggett Enterprises, Inc.
 Surveying and Oil Field Services
 P. O. Box 15088 • Farmington, NM 87401
 Phone (505) 326-1772 • Fax (505) 326-6019
 NEW MEXICO P.L.S. No. 14831
 DRAWN BY: A.G.
 CHECKED: BR553C/FB
 DATE: 02/17/05

**Directions from the Intersection of Browning Parkway and C.R. 3000 in
In FARMINGTON, NM to**

**Burlington Resources Oil & Gas Company LP, SHIOTANI FEDERAL COM No. 400S,
1780' FNL & 1470' FWL, Section 8, T-29-N, R-12-W, N.M.P.M., San Juan County, New Mexico**

From the Intersection of Browning Parkway and C.R. 3000 in Farmington, NM

Take C.R. 3000 North for 1.3 miles.

Turn right and go east 0.8 miles on (C.R. 3950)

Turn right and go east 0.6 miles on (C.R. 3940)

Turn left and go north 0.1 miles to staked location twinned with the Hudson No. 3E

108.15000° W

108.13333° W

WGS84 108.11667° W

BURLINGTON RESOURCES OIL AND GAS COMPANY LP

SHIOTANI FEDERAL COM No. 400S

1780 FNL 1470 FWL

SEC. 8, T-29-N, R-12-W, N.M.P.M.

SAN JUAN COUNTY, NEW MEXICO

APD MAP

NO NEW FEE CONSTRUCTION

SHIOTANI FEDERAL COM No. 400S

LAT: 36-44.6360 N (NAD 27)

LONG: 108-07.5115 W (NAD 27)

LAT: 36.74393 N (NAD 83)

LAT: 108.12582 W (NAD 83)

EXISTING ACCESS

**THIS MAP IS FOR ESTIMATING PURPOSES ONLY.
CONSTRUCTION FOOTAGES ARE APPROXIMATE.**

108.15000° W

108.13333° W

WGS84 108.11667° W

TN/MN
11°

0 1000 FEET 0 500 1000 METERS

Map created with TOPO!® ©2002 National Geographic (www.nationalgeographic.com/topo)