

UNITED STATES  
DEPARTMENT OF THE INTERIOR  
BUREAU OF LAND MANAGEMENT

APPLICATION FOR PERMIT TO DRILL, DEEPEN, OR PLUG BACK

2006 JAN 25 PM 8 37

1a. Type of Work  
DRILL

5. Lease Number  
NMNM-03583

Unit Reporting Number

NMNM-078412A-MV NMNM-078412C-DK

1b. Type of Well  
GAS

6. If Indian, All. or Tribe

2. Operator  
**BURLINGTON**  
RESOURCES Oil & Gas Company

7. Unit Agreement Name

San Juan 28-6 Unit

3. Address & Phone No. of Operator  
PO Box 4289, Farmington, NM 87499  
(505) 326-9700

8. Farm or Lease Name

9. Well Number  
204M

4. Location of Well  
Unit G (SWNE), 1920' FNL & 2425' FEL,

10. Field, Pool, Wildcat  
Basin Dakota / Blanco MV

Latitude 36° 35.4264'N  
Longitude 107° 29.3193'W

11. Sec., Twn, Rge. Mer. (NMPM)  
G Sec. 8, T27N, R06W

API # 30-039-29767

14. Distance in Miles from Nearest Town

12. County  
Rio Arriba

13. State  
NM

15. Distance from Proposed Location to Nearest Property or Lease Line  
1920'

16. Acres in Lease

17. Acres Assigned to Well  
MV/DK - 320.0 acres E/2

18. Distance from Proposed Location to Nearest Well, Drig, Compl, or Applied for on this Lease  
1206' from SJ 28-6 #204

19. Proposed Depth  
7613'

20. Rotary or Cable Tools  
Rotary

21. Elevations (DF, FT, GR, Etc.)  
6493' GL

22. Approx. Date Work will Start

23. Proposed Casing and Cementing Program  
See Operations Plan attached

24. Authorized by: Patsy August  
Sr. Regulatory Specialist

Date

1-23-06

PERMIT NO.

APPROVAL DATE

APPROVED BY

TITLE

DATE

Archaeological Report attached

Threatened and Endangered Species Report attached

NOTE: This format is issued in lieu of U.S. BLM Form 3160-3

Title 18 U.S.C. Section 1001, makes it a crime for any person knowingly and willfully to make to any department or agency of the United States any false, fictitious or fraudulent statements or presentations as to any matter within its jurisdiction.

This action is subject to technical and procedural review pursuant to 43 CFR 3165.3 and appeal pursuant to 43 CFR 3165.4

DRILLING OPERATIONS AUTHORIZED ARE  
SUBJECT TO COMPLIANCE WITH ATTACHED  
"TECHNICAL REQUIREMENTS".

NMOC

DISTRICT I  
1625 N. French Dr., Hobbs, N.M. 88240

State of New Mexico  
Energy, Minerals & Natural Resources Department

Form C-102  
Revised August 15, 2000

DISTRICT II  
811 South First, Artesia, N.M. 88210

DISTRICT III  
1000 Rio Brazos Rd., Aztec, N.M. 87410

DISTRICT IV  
2040 South Pacheco, Santa Fe, NM 87505

OIL CONSERVATION DIVISION

2040 South Pacheco  
Santa Fe, NM 87505

Submit to Appropriate District Office  
State Lease - 4 Copies  
Fee Lease - 3 Copies

☐ AMENDED REPORT

WELL LOCATION AND ACREAGE DEDICATION PLAT

|   |   |   |
|---|---|---|
| <sup>1</sup> API Number<br>30-039-29767 | <sup>2</sup> Pool Code<br>72319/71599                                     | <sup>3</sup> Pool Name<br>Blanco Mesaverde/Basin Dakota |
| <sup>4</sup> Property Code<br>7462      | <sup>5</sup> Property Name<br>SAN JUAN 28-6 UNIT                          | <sup>6</sup> Well Number<br>204M                        |
| <sup>7</sup> OGRID No.<br>14538         | <sup>8</sup> Operator Name<br>BURLINGTON RESOURCES OIL AND GAS COMPANY LP | <sup>9</sup> Elevation<br>6493'                         |

<sup>10</sup> Surface Location

| UL or lot no. | Section | Township | Range | Lot Idn | Feet from the | North/South line | Feet from the | East/West line | County     |
|---------------|---------|----------|-------|---------|---------------|------------------|---------------|----------------|------------|
| G             | 8       | 27-N     | 6-W   |         | 1920'         | NORTH            | 2425'         | EAST           | RIO ARRIBA |

<sup>11</sup> Bottom Hole Location If Different From Surface

| UL or lot no.  | Section | Township | Range | Lot Idn | Feet from the                 | North/South line | Feet from the                    | East/West line | County                  |
|--|---------|----------|-------|---------|-------------------------------|------------------|----------------------------------|----------------|-------------------------|
| <sup>12</sup> Dedicated Acres<br>E/2 320 acres MV/DK |         |          |       |         | <sup>13</sup> Joint or Infill |                  | <sup>14</sup> Consolidation Code |                | <sup>15</sup> Order No. |

NO ALLOWABLE WILL BE ASSIGNED TO THIS COMPLETION UNTIL ALL INTERESTS HAVE BEEN CONSOLIDATED  
OR A NON-STANDARD UNIT HAS BEEN APPROVED BY THE DIVISION

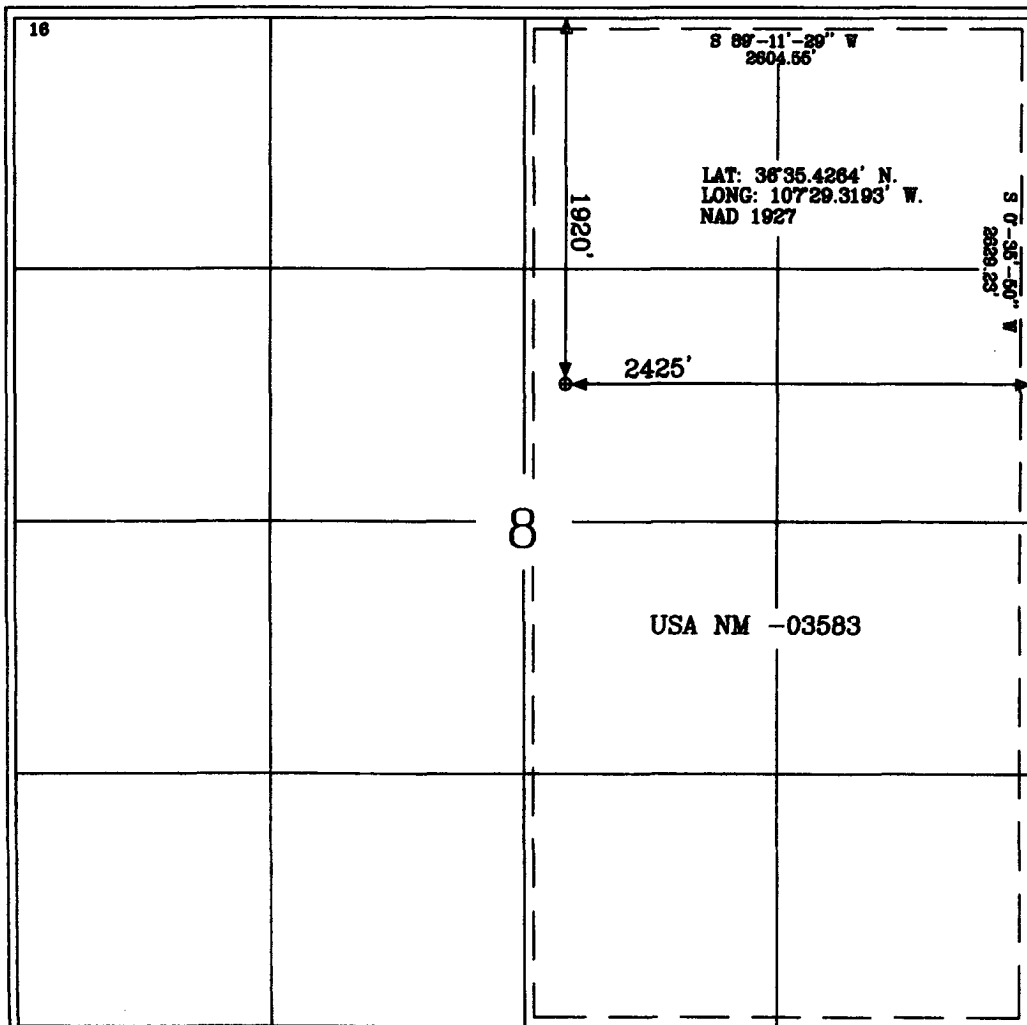

17 OPERATOR CERTIFICATION

I hereby certify that the information contained herein is true and complete to the best of my knowledge and belief

*Joni Clark*  
Signature  
Joni Clark

Printed Name  
Sr. Regulatory Specialist  
Title

12-13-05

Date

18 SURVEYOR CERTIFICATION

I hereby certify that the well location shown on this plat was plotted from field notes of actual surveys made by me or under my supervision, and that the same is true and correct to the best of my belief.

Date of Survey 11-30-05

Signature and Seal of Licensed Surveyor:

*Carl W. Russell*  
Certificate Number 15703

Office

Energy, Minerals and Natural Resources

May 27, 2004

District I

1625 N. French Dr., Hobbs, NM 88240

District II

1301 W. Grand Ave., Artesia, NM 88210

District III

1000 Rio Brazos Rd., Aztec, NM 87410

District IV

1220 S. St. Francis Dr., Santa Fe, NM 87505

**OIL CONSERVATION DIVISION**

1220 South St. Francis Dr.

Santa Fe, NM 87505

WELL API NO.

30-039- 29767

5. Indicate Type of Lease

STATE ☐FEE ☐

6. State Oil &amp; Gas Lease No.

Federal Lease - NM-03583

7. Lease Name or Unit Agreement Name

San Juan 28-6 Unit

8. Well Number

204M

9. OGRID Number

14538

10. Pool name or Wildcat

Basin Dakota / Blanco Mesaverde

**SUNDRY NOTICES AND REPORTS ON WELLS**  
(DO NOT USE THIS FORM FOR PROPOSALS TO DRILL OR TO DEEPEN OR PLUG BACK TO A DIFFERENT RESERVOIR. USE "APPLICATION FOR PERMIT" (FORM C-101) FOR SUCH PROPOSALS.)

1. Type of Well:

Oil Well ☐Gas Well ☒

Other

2. Name of Operator

BURLINGTON RESOURCES OIL &amp; GAS COMPANY LP

3. Address of Operator

3401 E. 30TH STREET, FARMINGTON, NM 87402

4. Well Location

Unit Letter G: 1920'

feet from the

North

line and

2425'

feet from the

East

line

Section 8

Township

27N

Rng

6W

NMPM

County

Rio Arriba

11. Elevation (Show whether DR, RKB, RT, GR, etc.)

6493' GL

Pit or Below-grade Tank Application

☐ or Closure

Pit type

new drill

Depth to Groundwater

&gt;100'

Distance from nearest fresh water well

&gt;1000'

Distance from nearest surface water

&lt;1000'

Pit Liner Thickness:

12

mil

Below-Grade Tank:

Volume

bbls;

Construction Material

## 12. Check Appropriate Box to Indicate Nature of Notice, Report or Other Data

**NOTICE OF INTENTION TO:**PERFORM REMEDIAL WORK ☐TEMPORARILY ABANDON ☐PULL OR ALTER CASING ☐PLUG AND ABANDON ☐CHANGE PLANS ☐MULTIPLE COMPL ☐

OTHER:

New Drill Pit

☒**SUBSEQUENT REPORT OF:**REMEDIAL WORK ☐COMMENCE DRILLING OPNS. ☐CASING/CEMENT JOB ☐ALTERING CASING ☐P AND A ☐

OTHER:

☐

13. Describe proposed or completed operations. (Clearly state all pertinent details, and give pertinent dates, including estimated date of starting any proposed work). SEE RULE 1103. For Multiple Completions: Attach wellbore diagram of proposed completion or recompletion.

New Drill, Lined:

Burlington Resources proposes to construct a new drilling pit and an associated vent/flare pit. Based on Burlington's interpretation of the Ecosphere's risk ranking criteria, the new drilling pit will be a lined pit as detailed in Burlington's Revised Drilling / Workover Pit Construction / Operation Procedures dated November 11, 2004 on file at the NMOCD office. A portion of the vent/flare pit will be designed to manage fluids and that portion will be lined as per the risk ranking criteria. Burlington Resources anticipates closing these pits according to the Drilling / Workover Pit Closure Procedure dated August 2, 2004 on file at the NMOCD office.

I hereby certify that the information above is true and complete to the best of my knowledge and belief. I further certify that any pit or below-grade tank has been/will be constructed or closed according to NMOCD guidelines ☐, a general permit ☒ or an (attached) alternative OCD-approved plan ☐.

SIGNATURE

*Patsy Clugston*

TITLE

Sr. Regulatory Specialist

DATE

1/4/2006

Type or print name

Patsy Clugston

E-mail address:

pclugston@br-inc.com

Telephone No.

505-326-9518

**For State Use Only**

APPROVED BY

*[Signature]*

TITLE

DEPUTY OIL &amp; GAS INSPECTOR, DIST. 61

DATE

MAR 06 2006

Conditions of Approval (if any):

BURLINGTON RESOURCES OIL & GAS COMPANY LP  
SAN JUAN 28-6 UNIT #204M, 1920' FNL & 2425' FEL  
SECTION 8, T-27-N, R-6-W, NMPM, RIO ARriba COUNTY, NM  
GROUND ELEVATION: 6493', DATE: NOVEMBER 17, 2005

**RESERVE PIT DIKE, TO BE 8' ABOVE DEEP SIDE (OVERFLOW - 3' WIDE AND 1' ABOVE SHALLOW SIDE).**

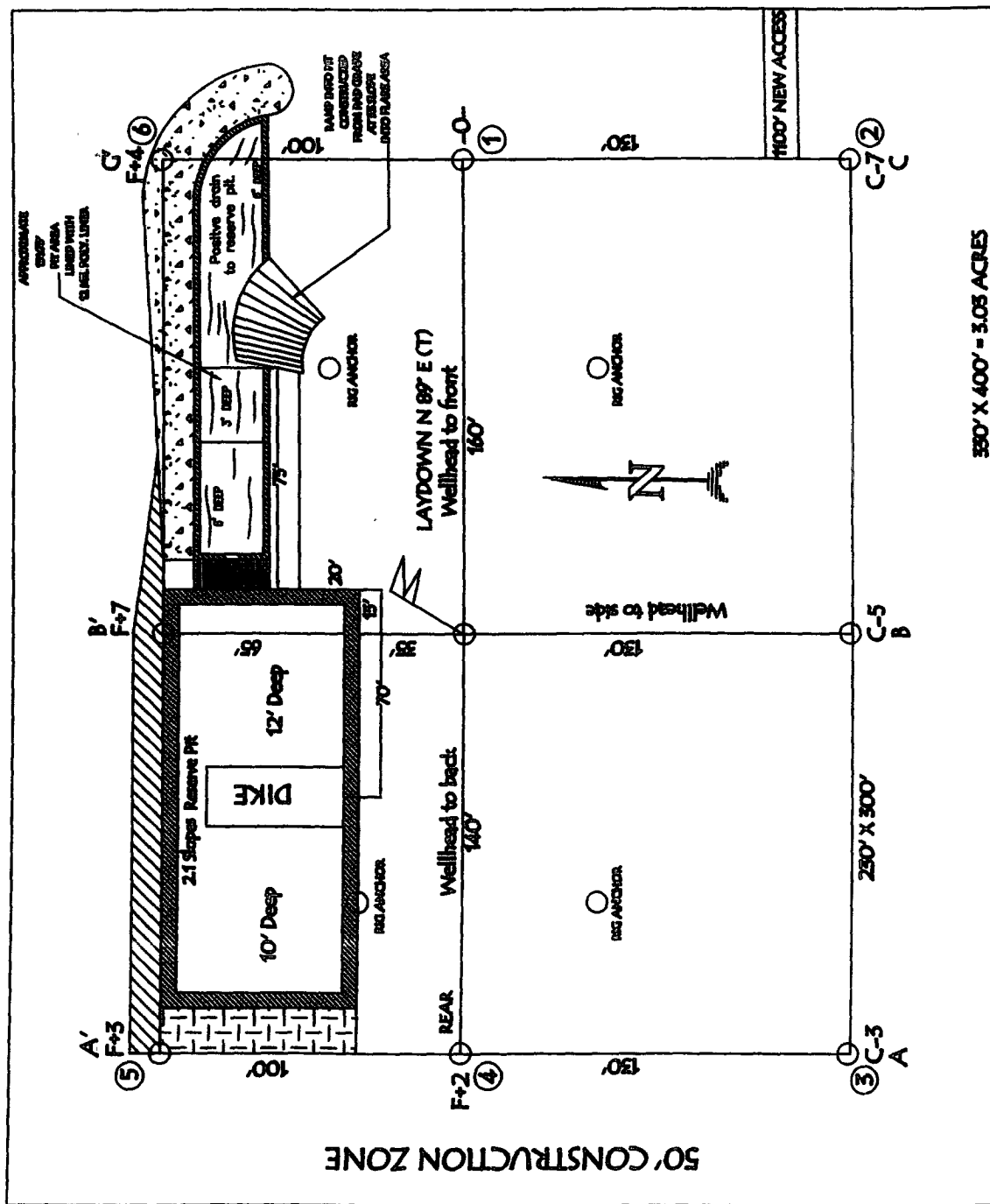

LATITUDE: 36° 35' 42.64' LONGITUDE: 107° 29' 31.93' NAD27

NOTE: VECTOR SURVEYS IS NOT LIABLE FOR UNDERGROUND UTILITIES OR PIPELINES.  
CONTRACTOR SHOULD CALL ONE-CALL FOR LOCATION OF ANY MARKED OR UNMARKED BURIED  
PIPELINES OR CABLES ON WELL PAD AND OR ACCESS ROAD AT LEAST TWO (2) WORKING DAYS PRIOR TO CONSTRUCTION.

**BURLINGTON RESOURCES OIL & GAS COMPANY LP**  
**SAN JUAN 28-6 UNIT #204M, 1920' FNL & 2425' FEL**  
**SECTION 8, T-27-N, R-6-W, NMPM, RIO ARriba COUNTY, NM**  
**GROUND ELEVATION: 6493', DATE: NOVEMBER 17, 2005**

**ELEV. A'-A**

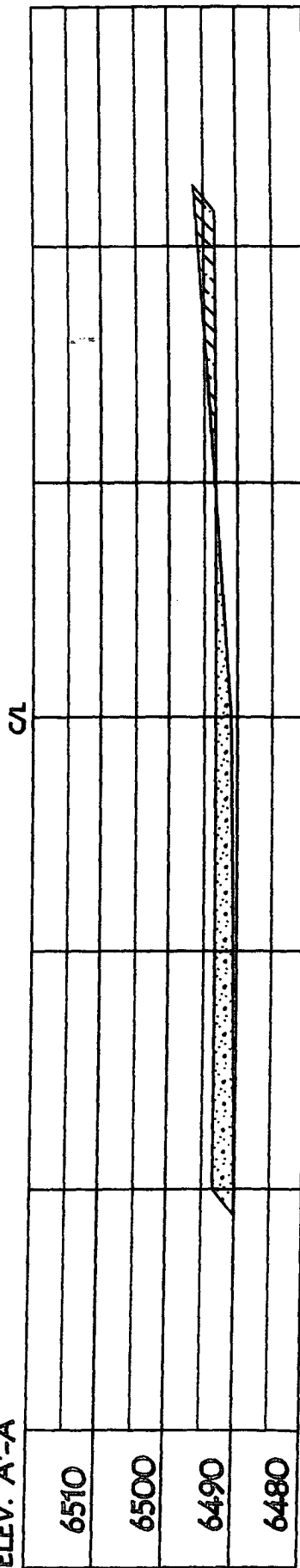

**ELEV. B'-B**

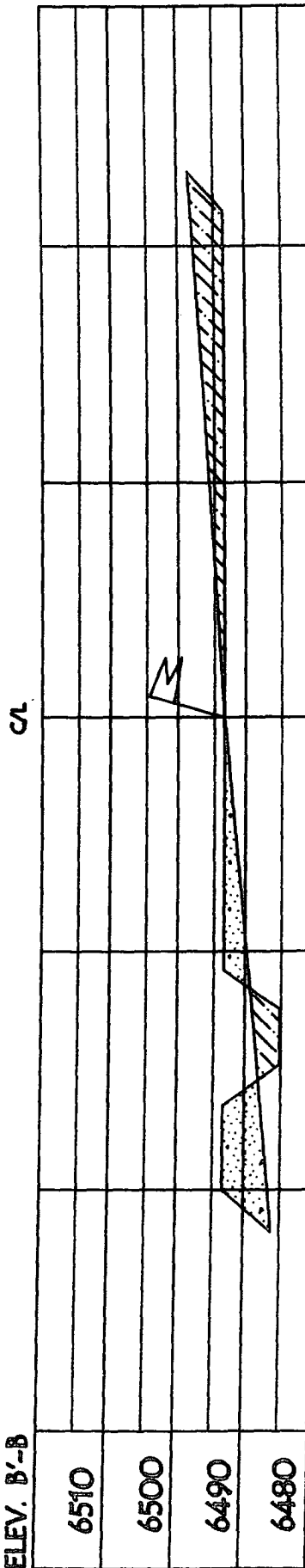

**ELEV. C'-C**

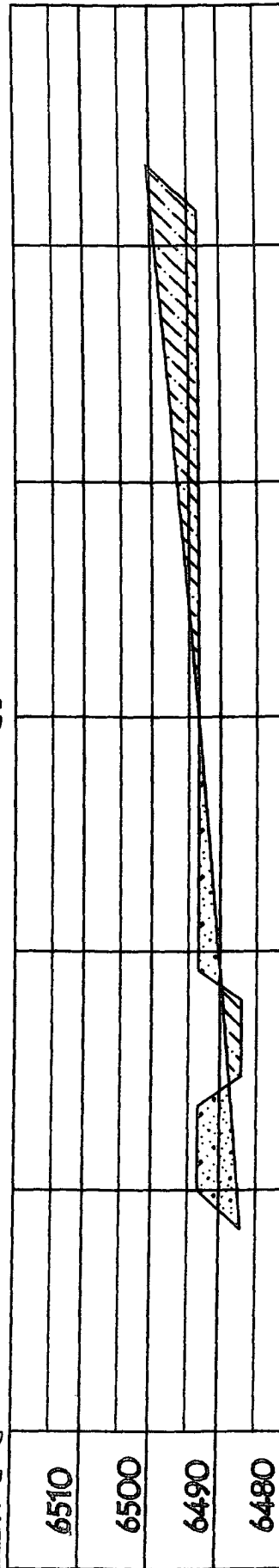

NOTE: VECTOR SURVEYS IS NOT LIABLE FOR UNDERGROUND UTILITIES OR PIPELINES.  
 CONTRACTOR SHOULD CALL ONE-CALL FOR LOCATION OF ANY MARKED OR UNMARKED BURIED  
 PIPELINES OR CABLES ON WELL PAD AND OR ACCESS ROAD AT LEAST TWO (2) WORKING DAYS PRIOR TO CONSTRUCTION.

## OPERATIONS PLAN

**Well Name:** San Juan 28-6 Unit #204M

**Location:** Unit G (SWNE), 1920' FNL & 2425' FEL, Sec. 8, T27N, R6W  
Rio Arriba County, NM

Latitude 36° 35.4264'N, Longitude 107° 29.3193'W

**Formation:** Blanco Mesaverde/Basin Dakota

**Total Depth:** 7913'

**Logging Program:** See San Juan 28-6 Unit Master Operations Plan

**Mud Program:** See San Juan 28-6 Unit Master Operations Plan

**Casing Program (as listed, the equivalent, or better):**

| Hole Size | Depth Interval | Csg  | Wt.    | Grade      | Cement |           |
|-----------|----------------|------|--------|------------|--------|-----------|
| 12 1/4    | 0' -           | 120  | 9.625" | 32.3#      | H-40   | 113 cu.ft |
| 8 3/4     | 0' -           | 3430 | 7"     | 20.0#      | J-55   | 767 cu.ft |
| 6 1/4     | 0' -           | 7613 | 4.5"   | 10.5/11.6# | J-55   | 570 cu.ft |

**Tubing Program:** See San Juan 28-6 Unit Master Operations Plan

- \* The Mesaverde and Dakota formations will be completed and commingled.
- \* The west half of Section 08 is dedicated to the Mesaverde and the Dakota formation in this well.
- \* Gas is dedicated.

\_\_\_\_\_  
Drilling Engineer

\_\_\_\_\_  
Date

1/5/06

\*Assumption

Lewis 100