

Submit 3 Copies To Appropriate District Office  
District I  
1625 N. French Dr., Hobbs, NM 88240  
District II  
1301 W. Grand Ave., Artesia, NM 88210  
District III  
1000 Rio Brazos Rd., Aztec, NM 87410  
District IV  
1220 S. St. Francis Dr., Santa Fe, NM 87505

State of New Mexico  
Energy, Minerals and Natural Resources

Form C-103  
March 4, 2004

OIL CONSERVATION DIVISION  
1220 South St. Francis Dr.  
Santa Fe, NM 87505

<b>SUNDRY NOTICES AND REPORTS ON WELLS</b> (DO NOT USE THIS FORM FOR PROPOSALS TO DRILL OR TO DEEPEN OR PLUG BACK TO A DIFFERENT RESERVOIR. USE "APPLICATION FOR PERMIT" (FORM C-101) FOR SUCH PROPOSALS.) 1. Type of Well: Oil Well <input type="checkbox"/> Gas Well <input checked="" type="checkbox"/> Other	WELL API NO. 30-045-33563
	5. Indicate Type of Lease STATE <input checked="" type="checkbox"/> FEE <input type="checkbox"/>
2. Name of Operator <b>Burlington Resources Oil &amp; Gas Company LP</b>	6. State Oil & Gas Lease No. ST-B-10400-I
3. Address of Operator <b>P.O. Box 4289, Farmington, NM 87499-4289</b>	7. Lease Name or Unit Agreement Name Atlantic D Com B
4. Well Location Unit Letter <u>C</u> : <u>815</u> feet from the <u>North</u> line and <u>1595</u> feet from the <u>West</u> line Section <u>16</u> Township <u>30N</u> Range <u>10W</u> NMPM Rio Arriba County	8. Well Number #3M
11. Elevation (Show whether DR, RKB, RT, GR, etc.) 6563' GL	9. OGRID Number 14538
	10. Pool name or Wildcat Blanco Mesaverde/ Basin Dakota

12. Check Appropriate Box to Indicate Nature of Notice, Report or Other Data

<b>NOTICE OF INTENTION TO:</b> PERFORM REMEDIAL WORK <input type="checkbox"/> PLUG AND ABANDON <input type="checkbox"/> TEMPORARILY ABANDON <input type="checkbox"/> CHANGE PLANS <input type="checkbox"/> PULL OR ALTER CASING <input type="checkbox"/> MULTIPLE COMPLETION <input type="checkbox"/> OTHER: Revised C-102 <input checked="" type="checkbox"/>	<b>SUBSEQUENT REPORT OF:</b> REMEDIAL WORK <input type="checkbox"/> ALTERING CASING <input type="checkbox"/> COMMENCE DRILLING OPNS. <input type="checkbox"/> PLUG AND ABANDONMENT <input type="checkbox"/> CASING TEST AND CEMENT JOB <input type="checkbox"/> OTHER: <input type="checkbox"/>
--	---

13. Describe proposed or completed operations. (Clearly state all pertinent details, and give pertinent dates, including estimated date of starting any proposed work). SEE RULE 1103. For Multiple Completions: Attach wellbore diagram of proposed completion or recompletion.

This location was moved per construction request to comply with current twinned procedure. The new footages are 815'FNL and 1595'FWL surface and 1850'FNL and 1700'FWL bottom. The old location was 760'FNL and 1590'FWL surface and 1850'FNL and 1700'FWL bottom. The location is still within the same QRT/QRT. Please see attached plat.

I hereby certify that the information above is true and complete to the best of my knowledge and belief. I further certify that any pit or below-grade tank has been/will be constructed or closed according to NMOC guidelines ☐, a general permit ☐ or an (attached) alternative OCD-approved plan ☐.

SIGNATURE Amanda Sandoval TITLE Regulatory Assistant III DATE 3/8/2006

Type or print name Amanda Sandoval E-mail address: asandoval@br-inc.com Telephone No. 505-326-9700

(This space for State use)

APPROVED BY [Signature] TITLE SENIOR OIL & GAS INSPECTOR, CST. DATE MAR 10 2006  
Conditions of approval, if any:

DISTRICT I  
1625 N. French Dr., Hobbs, N.M. 88240

DISTRICT II  
1301 W. Grand Ave., Artesia, N.M. 88210

DISTRICT III  
1000 Rio Brazos Rd., Aztec, N.M. 87410

DISTRICT IV  
1220 South St. Francis Dr., Santa Fe, NM 87505

State of New Mexico  
Energy, Minerals & Natural Resources Department

OIL CONSERVATION DIVISION

1220 South St. Francis Dr.  
Santa Fe, NM 87505

Form C-102

Revised October 12, 2005

Submit to Appropriate District Office

State Lease - 4 Copies

Fee Lease - 3 Copies

☐ AMENDED REPORT

WELL LOCATION AND ACREAGE DEDICATION PLAT

<sup>1</sup> API Number 30-045-	<sup>2</sup> Pool Code 71599/72319	<sup>3</sup> Pool Name Bianco Mesaverde/ Basin Dakota
<sup>4</sup> Property Code 6807	<sup>5</sup> Property Name ATLANTIC D COM B	<sup>6</sup> Well Number 3M
<sup>7</sup> OGRID No. 14538	<sup>8</sup> Operator Name BURLINGTON RESOURCES OIL & GAS COMPANY LP	<sup>9</sup> Elevation 6563

<sup>10</sup> Surface Location

UL or lot no.	Section	Township	Range	Lot Idn	Feet from the	North/South line	Feet from the	East/West line	County
C	16	30-N	10-W		815	NORTH	1595	WEST	SAN JUAN

<sup>11</sup> Bottom Hole Location If Different From Surface

UL or lot no.	Section	Township	Range	Lot Idn	Feet from the	North/South line	Feet from the	East/West line	County
F	16	30-N	10-W		1850	NORTH	1700	WEST	SAN JUAN

<sup>12</sup> Dedicated Acres N2 320 MV/DK	<sup>13</sup> Joint or Infill	<sup>14</sup> Consolidation Code	<sup>15</sup> Order No.
---	-------------------------------	----------------------------------	-------------------------

NO ALLOWABLE WILL BE ASSIGNED TO THIS COMPLETION UNTIL ALL INTERESTS HAVE BEEN CONSOLIDATED  
OR A NON-STANDARD UNIT HAS BEEN APPROVED BY THE DIVISION

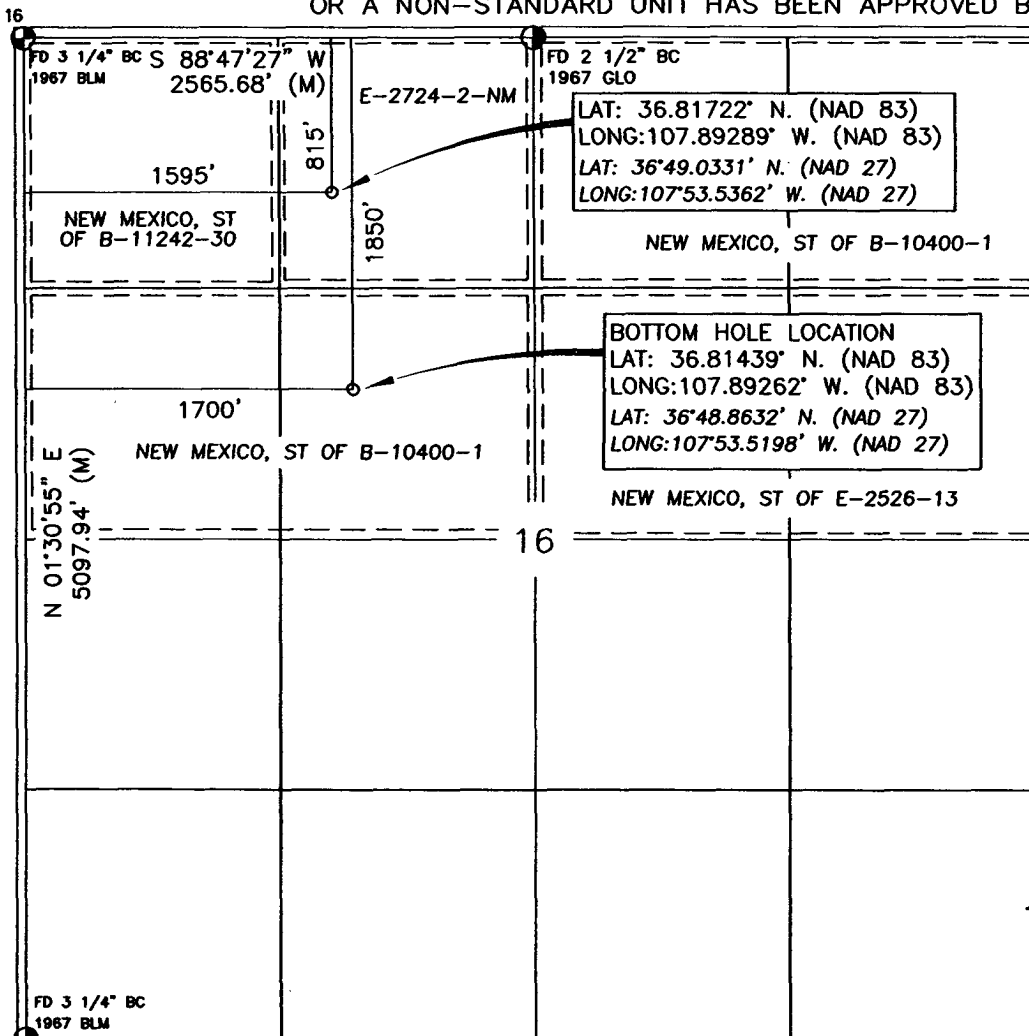

17 OPERATOR CERTIFICATION

I hereby certify that the information contained herein is true and complete to the best of my knowledge and belief, and that this organization either owns a working interest or unleased mineral interest in the land including the proposed bottom hole location or has a right to drill this well at this location pursuant to a contract with an owner of such a mineral or working interest, or to a voluntary pooling agreement or a compulsory pooling order heretofore entered by the division.

*Amanda Sandoval* 8-06  
Signature Date

Amanda Sandoval  
Printed Name

Regulatory Assistant III

18 SURVEYOR CERTIFICATION

I hereby certify that the well location shown on this plat was plotted from field notes of actual surveys made by me or under my supervision, and that the same is true and correct to the best of my belief.

FEBRUARY 22, 2006  
Date of Survey  
Signature *JOHN A. VUKOVICH* Surveyor

14831  
REGISTERED PROFESSIONAL SURVEYOR

Certificate Number

## ATLANTIC D COM B No. 3M, 815 FNL 1595 FWL

## EXISTING ACCESS

**GROUND ELEVATION: 6563, DATE: FEBRUARY 22, 2006**

NAD 83  
LAT. = 36.81722° N  
LONG. = 107.89289° W

NAD 27  
LAT. = 36°49.0331' N  
LONG. = 107°53.5362' W

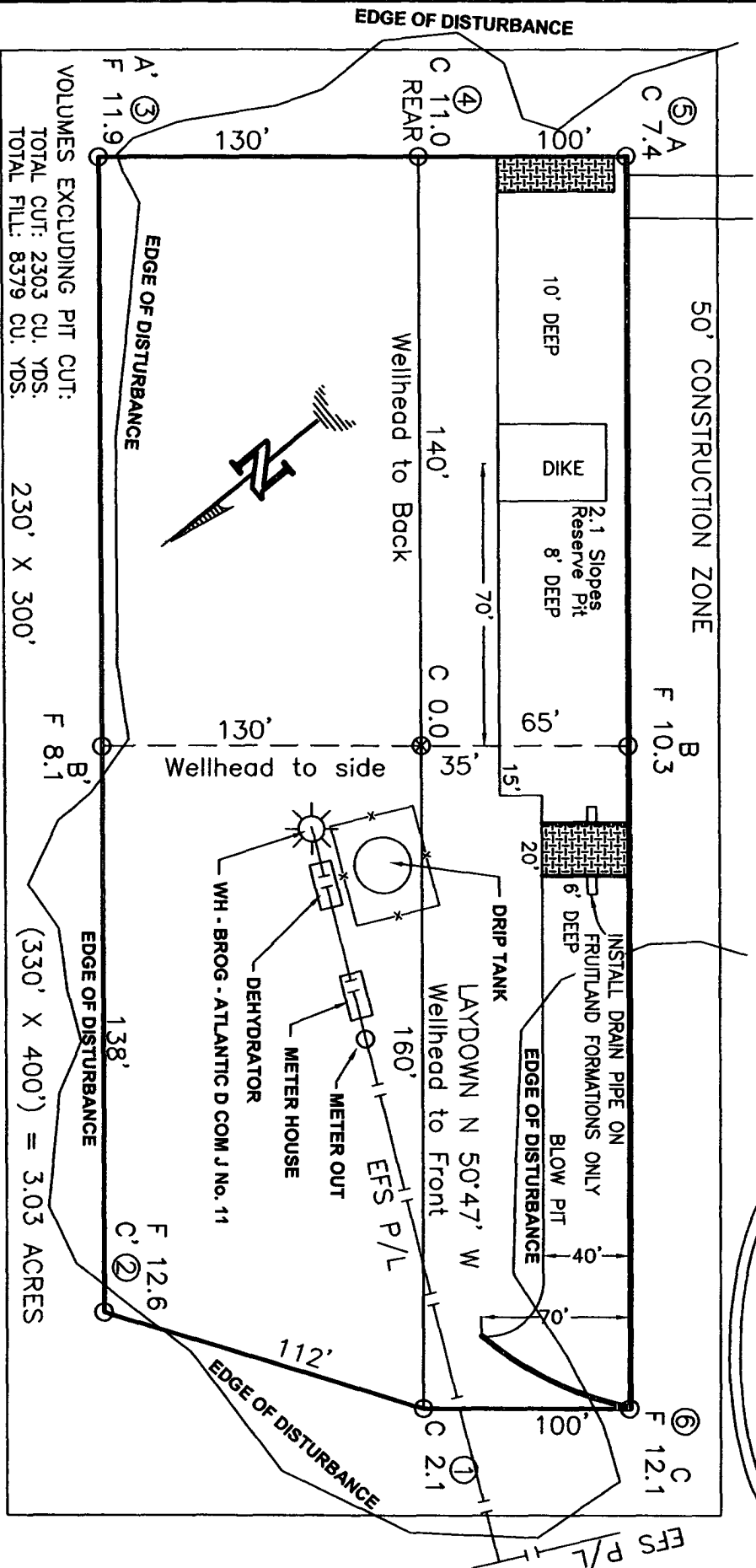

RESERVE PIT DIKE: TO BE 8' ABOVE DEEP SIDE (OVERFLOW - 3' WIDE AND 1' ABOVE SHALLOW SIDE).  
BLOW PIT: OVERFLOW PIPE HALFWAY BETWEEN TOP AND BOTTOM AND TO EXTEND OVER PLASTIC LINER AND INTO BLOW PIT.

NOTE: ESTIMATED VOLUMES CALCULATED BY AVERAGE  
END AREA AT CROSS-SECTION SHOWN

**NOTE: CONTRACTOR SHOULD CALL ONE-CALL FOR LOCATION OF ANY MARKED OR UNMARKED BURIED PIPELINES OR CABLES ON WELL PAD AND OR ACCESS ROAD AT LEAST TWO (2) WORKING DAYS PRIOR TO CONSTRUCTION.**



**Daggett Enterprises, Inc.**

**Surveying and Oil Field Services**  
P. O. Box 15068 • Farmington, NM 87401  
Phone (505) 326-1772 • Fax (505) 326-6019

**Drawn By: A.G.**  
**Route: BR270**

DATE 08/14/01

# BURLINGTON RESOURCES OIL & GAS COMPANY LP

ATLANTIC D COM B NO. 3M, 815 FNL 1595 FWL

SECTION 16, T-30-N, R-10-W, N.M.P.M., SAN JUAN COUNTY, NEW MEXICO

GROUND ELEVATION: 6563, DATE: FEBRUARY 22, 2006

NAD 83  
LAT. = 36.81722° N  
LONG. = 107.89289° W  
NAD 27  
LAT. = 36°49.0331' N  
LONG. = 107°53.5362' W

ELEV. A-A'

C/L

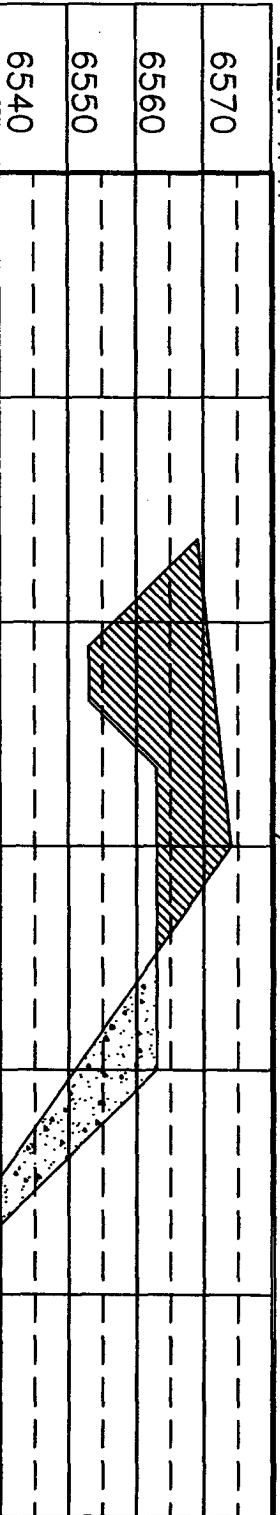

ELEV. B-B'

C/L

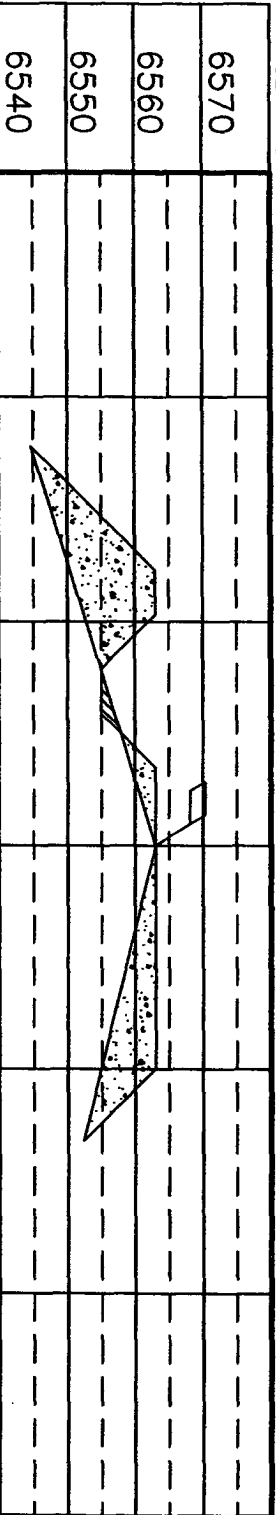

ELEV. C-C'

C/L



NOTE: DAGGETT ENTERPRISES, INC. IS NOT LIABLE FOR UNDERGROUND UTILITIES OR PIPELINES. NEW MEXICO ONE CALL TO BE NOTIFIED 48 HOURS PRIOR TO EXCAVATION OR CONSTRUCTION.

NOTE: CONTRACTOR SHOULD CALL ONE-CALL FOR LOCATION OF ANY MARKED OR UNMARKED BURIED PIPELINES OR CABLES ON WELL PAD AND OR ACCESS ROAD AT LEAST TWO (2) WORKING DAYS PRIOR TO CONSTRUCTION.

REVISION	DATE	REVISION BY
WELL RESUME	02/23/08	A.S.
 <p><b>Daggett Enterprises, Inc.</b> Surveying and Oil Field Services P. O. Box 15068 • Farmington, NM 87401 Phone (505) 326-1772 • Fax (505) 326-6019 NEW MEXICO L.S. 14831</p>		
DRILLING BY: A.S.	DATE: 08/14/01	WELL NO: BR270

**Directions from the Intersection of Highway 550 and Highway 173  
North of Aztec, NM to**

**Burlington Resources Oil & Gas Company LP ATLANTIC D COM No. 3M**

**815' FNL & 1595' FWL, Section 16, T-30-N, R-10-W, N.M.P.M., San Juan County, New Mexico**

**From the Intersection of Highway 550 and Highway 173 North of Aztec, New Mexico**

Go east on Highway 173, 4.2 miles.

Turn left and go northeasterly 1.1 miles.

Turn right and go southeasterly for 0.2 miles.

Turn left and go easterly 0.2 miles to staked location on existing well pad.

107.91667° W

107.90000° W

WGS84 107.88333° W

**BURLINGTON RESOURCES OIL AND GAS COMPANY LP**

**ATLANTIC D COM B No. 3M**

**815 FNL 1595 FWL**

**SEC. 16, T-30-N, R-10-W, N.M.P.M.**

**SAN JUAN COUNTY, NEW MEXICO**

**NO NEW STATE ACCESS**

**EXISTING ACCESS**

**ATLANTIC D COM B No. 3M**

**LAT: 36.81722 N (NAD 83)**

**LONG: 107.89289 W (NAD 83)**

**LAT: 36-49.0331 N (NAD 27)**

**LONG: 107-53.5362 W (NAD 27)**

**NO NEW STATE ACCESS**

**THIS MAP IS FOR ESTIMATING PURPOSES ONLY.**

**CONSTRUCTION FOOTAGES ARE APPROXIMATE.**

107.91667° W

107.90000° W

WGS84 107.88333° W

TN/MN

11°

0 1000 FEET 0 500 1000 METERS

Map created with TOPO! © 2002 National Geographic ([www.nationalgeographic.com/topo](http://www.nationalgeographic.com/topo))