

UNITED STATES
DEPARTMENT OF THE INTERIOR
BUREAU OF LAND MANAGEMENTFORM APPROVED
OMB NO. 1004-0135
Expires: July 31, 2010**SUNDRY NOTICES AND REPORTS ON WELLS**
*Do not use this form for proposals to drill or to re-enter an abandoned well. Use form 3160-3 (APD) for such proposals.***SUBMIT IN TRIPLICATE - Other instructions on reverse side.**

1. Type of Well <input type="checkbox"/> Oil Well <input checked="" type="checkbox"/> Gas Well <input type="checkbox"/> Other	5. Lease Serial No. NMSF078138A
2. Name of Operator BP AMERICA PRODUCTION COMPANY	6. If Indian, Allottee or Tribe Name
Contact: TOYA COLVIN Email: Toya.Colvin@bp.com	7. If Unit or CA/Agreement, Name and/or No. NMA1
3a. Address 501 WESTLAKE PARK BLVD. THREE ELDRIGE PLACE HOUSTON, TX 77079	8. Well Name and No. STOREY B 1M
3b. Phone No. (include area code) Ph: 281-366-7148	9. API Well No. 30-045-32324-00-C1
4. Location of Well (Footage, Sec., T., R., M., or Survey Description) Sec 11 T30N R11W SWSE 720FSL 1735FEL 36.821084 N Lat, 107.957484 W Lon	10. Field and Pool, or Exploratory BASIN DAKOTA BLANCO MESAVERDE
	11. County or Parish, and State SAN JUAN COUNTY, NM

12. CHECK APPROPRIATE BOX(ES) TO INDICATE NATURE OF NOTICE, REPORT, OR OTHER DATA

TYPE OF SUBMISSION	TYPE OF ACTION			
<input checked="" type="checkbox"/> Notice of Intent	<input type="checkbox"/> Acidize	<input type="checkbox"/> Deepen	<input type="checkbox"/> Production (Start/Resume)	<input type="checkbox"/> Water Shut-Off
<input type="checkbox"/> Subsequent Report	<input type="checkbox"/> Alter Casing	<input type="checkbox"/> Fracture Treat	<input type="checkbox"/> Reclamation	<input type="checkbox"/> Well Integrity
<input type="checkbox"/> Final Abandonment Notice	<input type="checkbox"/> Casing Repair	<input type="checkbox"/> New Construction	<input type="checkbox"/> Recomplete	<input checked="" type="checkbox"/> Other Workover Operations
	<input type="checkbox"/> Change Plans	<input type="checkbox"/> Plug and Abandon	<input type="checkbox"/> Temporarily Abandon	
	<input type="checkbox"/> Convert to Injection	<input type="checkbox"/> Plug Back	<input type="checkbox"/> Water Disposal	

13. Describe Proposed or Completed Operation (clearly state all pertinent details, including estimated starting date of any proposed work and approximate duration thereof. If the proposal is to deepen directionally or recompleat horizontally, give subsurface locations and measured and true vertical depths of all pertinent markers and zones. Attach the Bond under which the work will be performed or provide the Bond No. on file with BLM/BIA. Required subsequent reports shall be filed within 30 days following completion of the involved operations. If the operation results in a multiple completion or recompleat in a new interval, a Form 3160-4 shall be filed once testing has been completed. Final Abandonment Notices shall be filed only after all requirements, including reclamation, have been completed, and the operator has determined that the site is ready for final inspection.)

BP requests to remove the bridge plug placed in the subject well and downhole commingle the existing Basin Dakota and Blanco-Mesaverde formations.

Please see the attached procedure and C-102 plats.

DHC 1781

OIL CONS. DIV DIST. 3

AUG 15 2016

14. I hereby certify that the foregoing is true and correct.	
Electronic Submission #346895 verified by the BLM Well Information System For BP AMERICA PRODUCTION COMPANY, sent to the Farmington Committed to AFMSS for processing by WILLIAM TAMBEKOU on 08/10/2016 (16WMT0403SE)	
Name (Printed/Typed) TOYA COLVIN	Title REGULATORY ANALYST
Signature (Electronic Submission)	Date 08/04/2016

THIS SPACE FOR FEDERAL OR STATE OFFICE USE

Approved By WILLIAM TAMBEKOU	Title PETROLEUM ENGINEER	Date 08/10/2016
Conditions of approval, if any, are attached. Approval of this notice does not warrant or certify that the applicant holds legal or equitable title to those rights in the subject lease which would entitle the applicant to conduct operations thereon.		
Office Farmington		

Title 18 U.S.C. Section 1001 and Title 43 U.S.C. Section 1212, make it a crime for any person knowingly and willfully to make to any department or agency of the United States any false, fictitious or fraudulent statements or representations as to any matter within its jurisdiction.

** BLM REVISED ** BLM REVISED ** BLM REVISED ** BLM REVISED ** BLM REVISED **

Storey B 001M

API # 30-045-32324-00

Location: O SEC. 11, T30N, R11W

San Juan County, New Mexico

Reason/Background for Job

It is proposed to pull the pump, rods, and tubing, clean out the wellbore as necessary, drill out bridge plug(s) that isolates the lower Dakota, and run tubing, rods, and a new pump.

Basic Job Procedure

1. Pull pump/rods
2. Pull tubing
3. Clean out to CIBP at 6866'
4. Drill out CIBPs at 6866' and 6896'
5. Clean out to PBTD of 6989'
6. Run tubing
7. Run pump/rods
8. Return well to production



Storey B 001M
MV/DK
API #: 300453232400
Unit O - Sec. 11 - T30N - R11W
San Juan, NM

Formation Tops

Otero 1	3413
Otero 2	3514
Cliff House	3847
Menefee	7174
Point Lookout	4677
Mancos	4986
Greenhorn	6632
Graneros	6692
Two Wells	6747
Paguate	6827
U. Cubero	6869
L. Cubero	6903
Encinal Canyon	6930

Deviation

Depth	Inclination
810	1.00
1328	0.75
1832	1.25
2340	5.00
2843	9.00
3188	3.00
3470	3.00
3880	3.00
4614	2.75

Mesa Verde Perforations

4434' - 4655' 4 spf
Frac'd w/ 109k# 20/40, 65% foam, N2

4681' - 4781' 3 & 4 jspf
Frac'd w/ 120k# 20/40, 70% foam, N2

Dakota Perforations

6751' - 6967' 4 jspf
Frac'd w/ 131k# 20/40, 65% foam, N2

Current WBD

GL: 5860'
12' KB

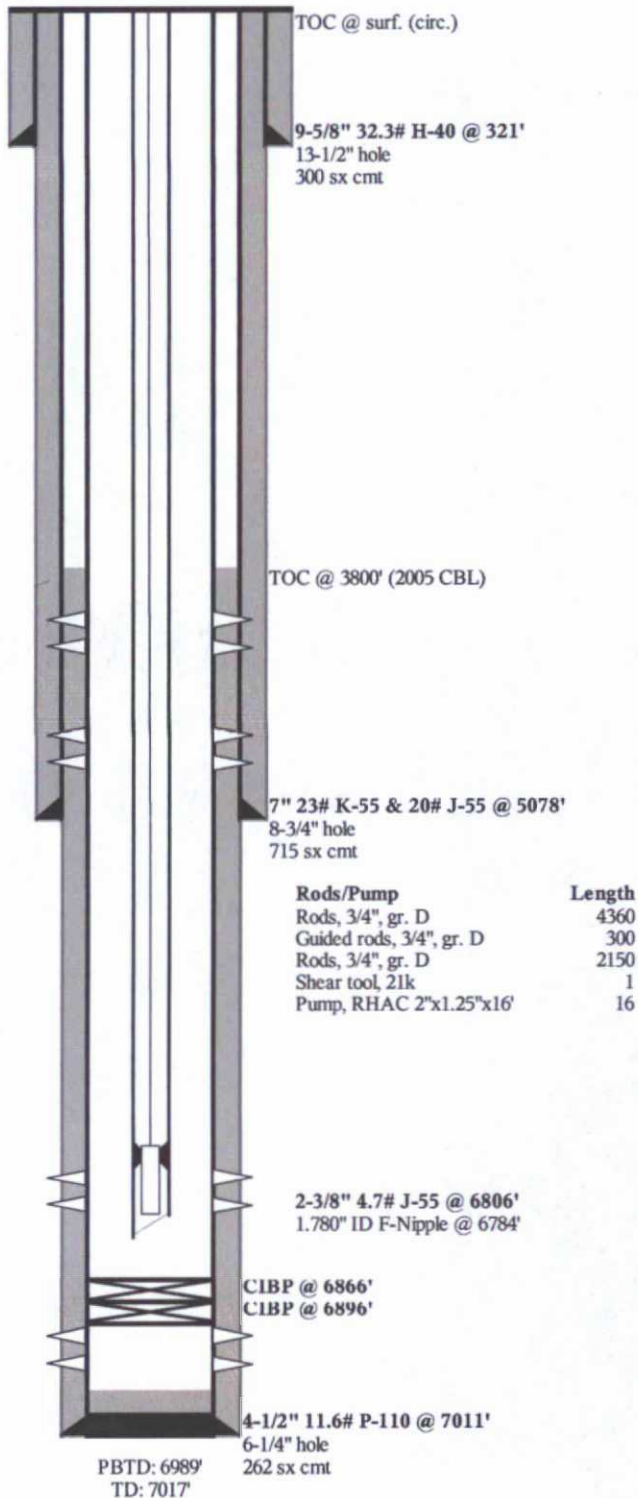

Proposed WBD



Storey B 001M
MV/DK
API #: 300453232400
Unit O - Sec. 11 - T30N - R11W
San Juan, NM

Formation Tops

Otero 1	3413
Otero 2	3514
Cliff House	3847
Menefee	7174
Point Lookout	4677
Mancos	4986
Greenhorn	6632
Graneros	6692
Two Wells	6747
Paguate	6827
U. Cubero	6869
L. Cubero	6903
Encinal Canyon	6930

Deviation

Depth	Inclination
810	1.00
1328	0.75
1832	1.25
2340	5.00
2843	9.00
3188	3.00
3470	3.00
3880	3.00
4614	2.75

Mesa Verde Perforations

4434' - 4655' 4 spf
Frac'd w/ 109k# 20/40, 65% foam, N2

4681' - 4781' 3 & 4 jspf
Frac'd w/ 120k# 20/40, 70% foam, N2

Dakota Perforations

6751' - 6967' 4 jspf
Frac'd w/ 131k# 20/40, 65% foam, N2

GL: 5860'
12' KB

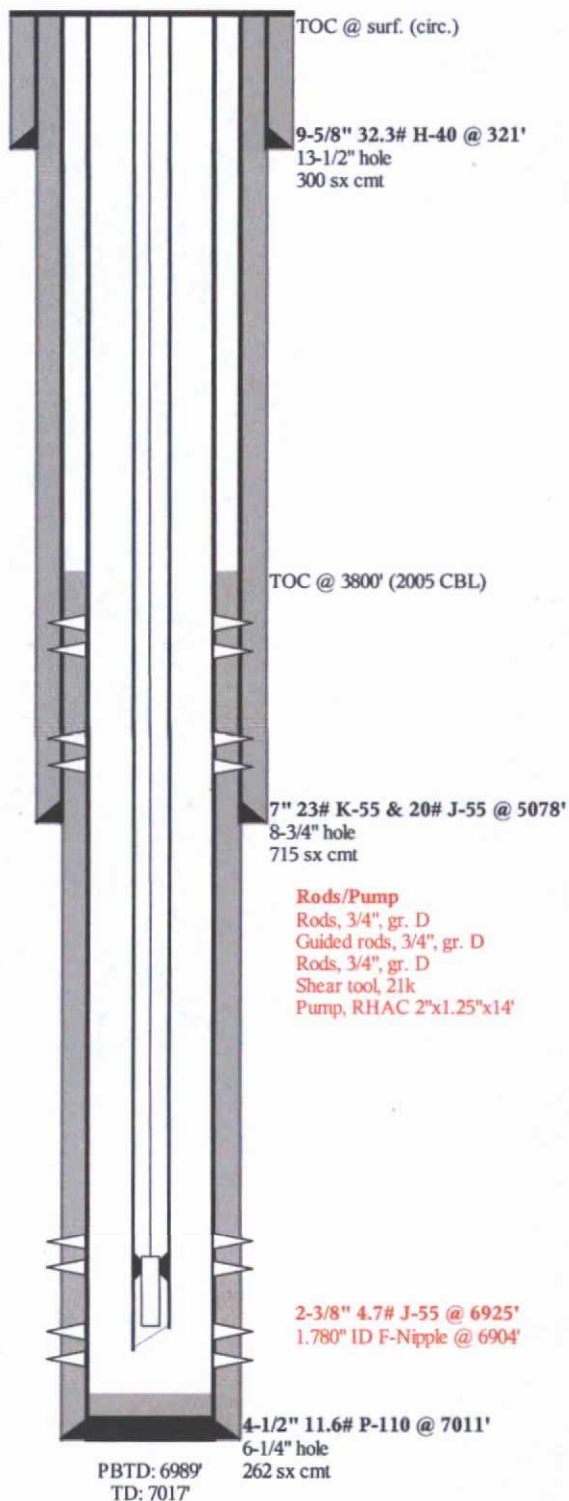

Form C-102
Revised July 16, 2010
Submit one copy to appropriate
District Office
☐ AMENDED REPORT

WELL LOCATION AND ACREAGE DEDICATION PLAT

¹ API Number 30-045-32324	² Pool Code 71599	³ Pool Name Basin Dakota
⁴ Property Code 001137	⁵ Property Name Storey B	⁶ Well Number 1M
⁷ OGRID No. 000778	⁸ Operator Name BP America Production Company	⁹ Elevation 5860

¹⁰ Surface Location

UL, or lot no.	Section	Township	Range	Lot Idn	Feet from the	North/South line	Feet from the	East/West line	County
O	11	30N	11W		720	South	1735	East	San Juan

¹¹ Bottom Hole Location If Different From Surface

UL or lot no.	Section	Township	Range	Lot Idn	Feet from the	North/South line	Feet from the	East/West line	County
¹² Dedicated Acres 320	¹³ Joint or Infill	¹⁴ Consolidation Code		¹⁵ Order No. DHC 1781					

No allowable will be assigned to this completion until all interests have been consolidated or a non-standard unit has been approved by the division.

16			

17	<p align="center">OPERATOR CERTIFICATION</p> <p>I hereby certify that the information contained herein is true and complete to the best of my knowledge and belief, and that this organization either owns a working interest or unleased mineral interest in the land including the proposed bottom hole location or has a right to drill this well at this location pursuant to a contract with an owner of such a mineral or working interest, or to a voluntary pooling agreement or a compulsory pooling order heretofore entered by the division.</p> <hr/> <div style="display: flex; justify-content: space-between;"> <i>Toya Colvin</i> 8/04/16 </div> <div style="display: flex; justify-content: space-between;"> Signature Date </div> <hr/> <p>Toya Colvin Printed Name</p> <hr/> <p>Toya.Colvin@bp.com E-mail Address</p>
----	---

18	<p align="center">SURVEYOR CERTIFICATION</p> <p>I hereby certify that the well location shown on this plat was plotted from field notes of actual surveys made by me or under my supervision, and that the same is true and correct to the best of my belief.</p> <hr/> <p>Date of Survey _____</p> <p>Signature and Seal of Professional Surveyor: _____</p> <p align="right">Previously Filed _____</p> <hr/> <p>Certificate Number _____</p>
----	---

19	<div style="position: relative; height: 150px; margin-top: 20px;"> <div style="position: absolute; left: 0; bottom: 0; width: 100%; height: 100%; background-color: #f0f0f0;"></div> <div style="position: absolute; left: 10%; bottom: 10%; transform: rotate(-90deg);">720'</div> <div style="position: absolute; left: 50%; bottom: 10%;">1735'</div> <div style="position: absolute; left: 40%; bottom: 10%;">●</div> </div>
----	--

16			

17 **OPERATOR CERTIFICATION**

I hereby certify that the information contained herein is true and complete to the best of my knowledge and belief, and that this organization either owns a working interest or unleased mineral interest in the land including the proposed bottom hole location or has a right to drill this well at this location pursuant to a contract with an owner of such a mineral or working interest, or to a voluntary pooling agreement or a compulsory pooling order heretofore entered by the division.

Toya Colvin

Signature

8/04/16

Date

Toya Colvin

Printed Name

Toya.Colvin@bp.com

E-mail Address

18 **SURVEYOR CERTIFICATION**

I hereby certify that the well location shown on this plat was plotted from field notes of actual surveys made by me or under my supervision, and that the same is true and correct to the best of my belief.

Date of Survey

Signature and Seal of Professional Surveyor:

Previously Filed

Certificate Number

720'

1735'