

UNITED STATES
DEPARTMENT OF THE INTERIOR
BUREAU OF LAND MANAGEMENT

FORM APPROVED
OMB No. 1004-0135
Expires: January 31, 2004

SUNDRY NOTICES AND REPORTS ON WELLS
**Do not use this form for proposals to drill or to re-enter an
abandoned well. Use Form 3160-3 (APD) for such proposals.**

SUBMIT IN TRIPLICATE - Other Instructions on reverse side

1. Type of Well

☐ Oil Well ☒ Gas Well ☐ Other

2. Name of Operator

Richardson Operating Company

3a. Address

3100 La Plata Highway Farmington, NM 87401

3b. Phone No. (include area code)

505-564-3100

4. Location of Well (Footage, Sec., T, R., M., or Survey Description)

1811' FNL & 1882' FWL
Sec. 28, T30N, R14W NMPM

5. Lease Serial No.

NMNM-97843

6. If Indian, Allottee or Tribe Name

7. If Unit or CA/Agreement, Name and/or No.

8. Well Name and No.

WF Federal 28 #4

9. API Well No.

30-045-30377

10. Field and Pool, or Exploratory Area

Basin Fruitland Coal

11. County or Parish, State

San Juan

12. CHECK APPROPRIATE BOX(ES) TO INDICATE NATURE OF NOTICE, REPORT, OR OTHER DATA

TYPE OF SUBMISSION

TYPE OF ACTION

☒ Notice of Intent

☐ Subsequent Report

☐ Final Abandonment Notice

☐ Acidize

☐ Alter Casing

☐ Casing Repair

☐ Change Plans

☐ Convert to Injection

☐ Deepen

☐ Fracture Treat

☐ New Construction

☐ Plug and Abandon

☐ Plug Back

☐ Production (Start/Resume)

☐ Reclamation

☐ Recomplete

☐ Temporarily Abandon

☐ Water Disposal

☐ Water Shut-Off

☐ Well Integrity

☒ Other Add a zone

3. Describe Proposed or Completed Operation (clearly state all pertinent details, including estimated starting date of any proposed work and approximate duration thereof. If the proposal is to deepen directionally or recompleat horizontally, give subsurface locations and measured and true vertical depths of all pertinent markers and zones. Attach the Bond under which the work will be performed or provide the Bond No. on file with BLM/BIA. Required subsequent reports shall be filed within 30 days following completion of the involved operations. If the operation results in a multiple completion or recompleat in a new interval, a Form 3160-4 shall be filed once testing has been completed. Final Abandonment Notices shall be filed only after all requirements, including reclamation, have been completed, and the operator has determined that the site is ready for final inspection.)

Richardson Operating Company proposes adding the Basin Fruitland Coal (71629) pursuant to New Mexico Oil Conservation Division Order No. R-11775-B.

Please find the attached plat for the subject well (WF Federal 28 #4) with the original Basin Fruitland well in the dedicated acreage (WF Federal 28 #3) depicted on the same plat.

RECEIVED
2003 MAY 23 AM 10:32
070 Farmington, NM

14. I hereby certify that the foregoing is true and correct
Name (Printed/Typed)

Drew Carnes

Title Operations Manager

Signature

Date 5-20-03

THIS SPACE FOR FEDERAL OR STATE OFFICE USE

Approved by (Signature)

/s/ Jim Lovato

Name
(Printed/Typed)

Title

Conditions of approval, if any, are attached. Approval of this notice does not warrant or certify that the applicant holds legal or equitable title to those rights in the subject lease which would entitle the applicant to conduct operations thereon.

Office

Date

JUN - 2 2003

Title 18 U.S.C. Section 1001 and Title 43 U.S.C. Section 1212, make it a crime for any person knowingly and willfully to make to any department or agency of the United States any false, fictitious or fraudulent statements or representations as to any matter within its jurisdiction.

(Continued on next page)

NMOC

State of New Mexico
Energy, Minerals & Mining Resources Department

Form C - 102

OIL CONSERVATION DIVISION

2040 South Pacheco
Santa Fe, NM 87505

2000 SEP 21 AM 11:50 ☒ AMENDED REPORT

WELL LOCATION AND ACREAGE DEDICATION PLAT

| | | | |
|---------------|------------------------------|---------------|--|
| APA Number | | Pool Code | Pool Name |
| | | 71629 & 78160 | Basin Fruitland Coal & Harper Hill Pictured Cliffs |
| Property Code | Property Name | | Well Number |
| | WF FEDERAL | | 28 - 4 |
| GRID No. | Operator Name | | Elevation |
| 019219 | RICHARDSON OPERATING COMPANY | | 5574 |

| Surface Location | | | | | | | | | |
|------------------|------|-------|-------|----------|-----------|-------------|-----------|-----------|----------|
| UL or Lot | Sec. | Twp. | Rge. | Lot Lch. | Feet from | North/South | Feet from | East/West | County |
| F | 28 | 30 N. | 14 W. | | 1811 | NORTH | 1882 | WEST | SAN JUAN |

| Bottom Hole Location IF Different From Surface | | | | | | | | | |
|--|------|------|------|----------|-----------|-------------|-----------|-----------|--------|
| UL or Lot | Sec. | Twp. | Rge. | Lot Lch. | Feet from | North/South | Feet from | East/West | County |
| | | | | | | | | | |

| | | | |
|------------|---------|---------------|-----------|
| Dedication | Joint ? | Consolidation | Order No. |
| | | | |

NO ALLOWABLE WILL ASSIGNED TO THIS COMPLETION UNTIL ALL INTERESTS HAVE BEEN CONSOLIDATED
OR A NON-STANDARD UNIT HAS BEEN APPROVED BY THE DIVISION

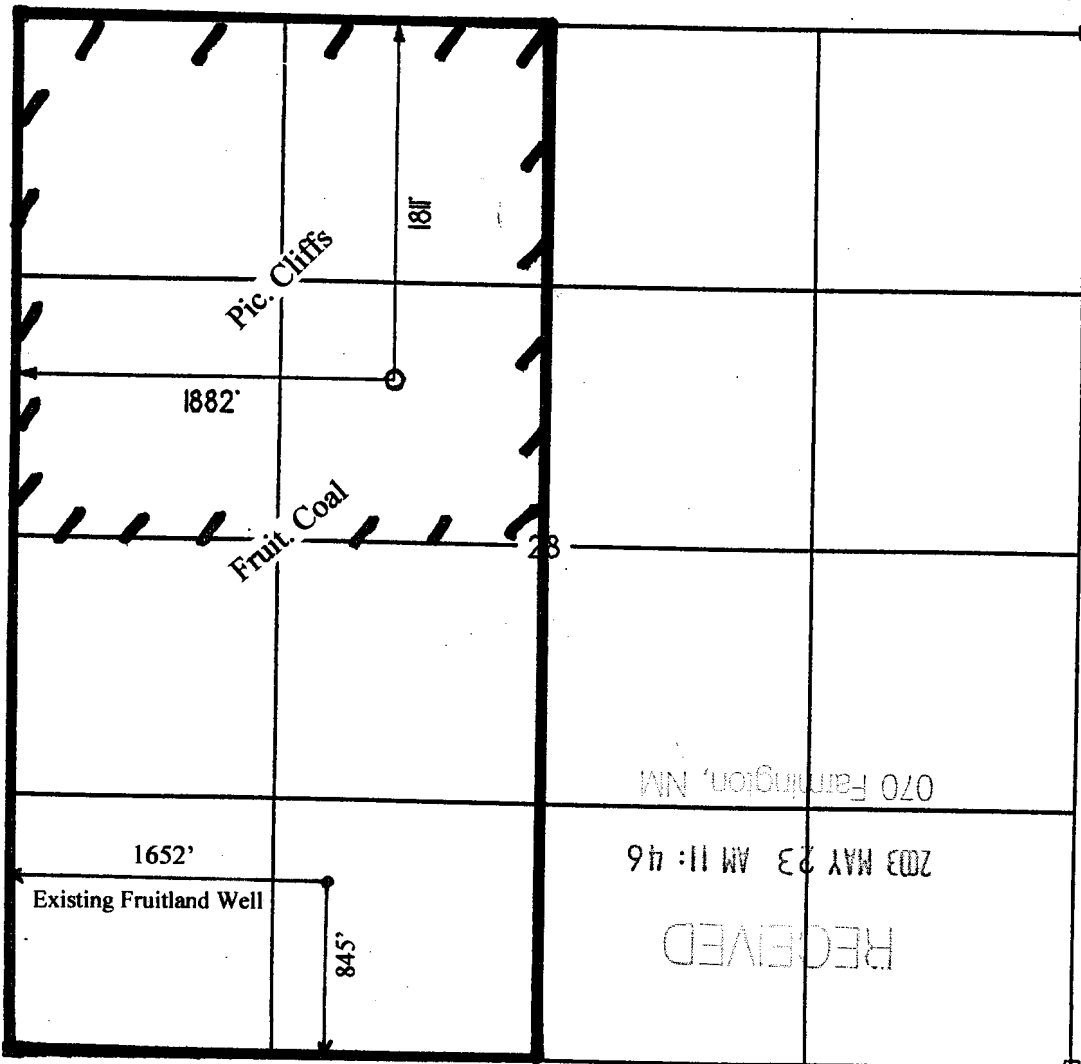

OPERATOR CERTIFICATION
I hereby certify that the information contained herein is true and complete to the best of my knowledge and belief.

Signature *[Signature]*

Printed Name Drew Carnes

Title Operations Manager

Date 5/20/03

SURVEYOR CERTIFICATION
I hereby certify that the well location on this plat was plotted from field notes of actual surveys made by me or under my supervision, and that the same is true and correct to the best of my belief.
Date of Survey AUGUST 2000

Signature and Seal of Professional Surveyor
[Signature]
GERALD E. ESTON
NEW MEXICO
6844
REGISTERED LAND SURVEYOR