

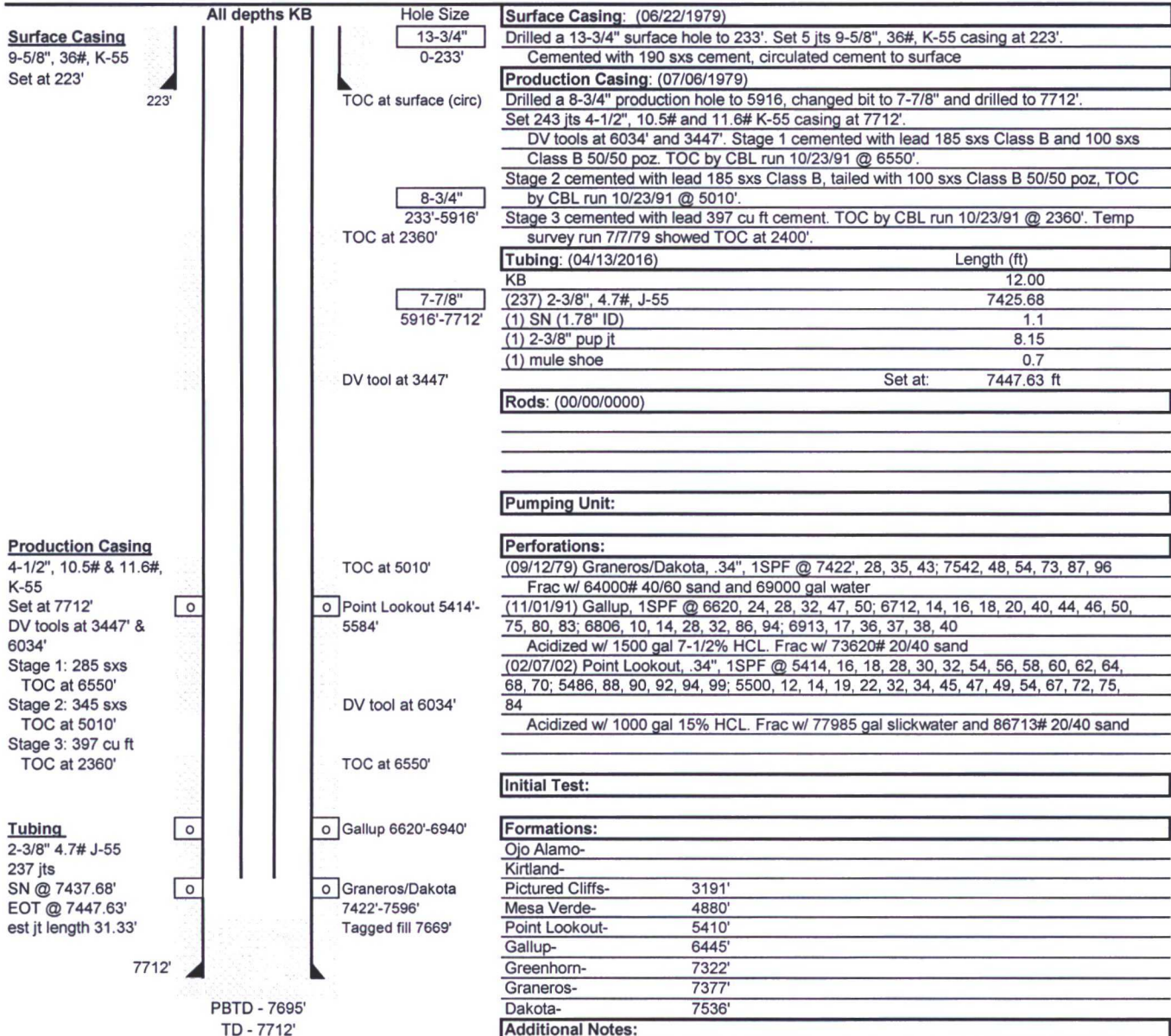

Wellbore Schematic

Well Name: Jicarilla 123 C 27
Location: Sec 06, T25N, R04W 1540' FNL & 1670' FEL
County: Rio Arriba
API #: 30-039-22071
Co-ordinates: Lat 36.43157 Long -107.29585
Elevations: GROUND: 6787'
KB: 6799'
Depths (KB): PBTD: 7695'
TD: 7712'

Date Prepared: 1/14/2017
Last Updated: 1/14/2017
Spud Date: 6/22/1979
Completion Date: 9/24/1979
Last Workover Date: 4/11/2016



OIL CONS. DIV DIST. 3
MAY 30 2017