

JUL 05 2017

FORM APPROVED
OMB No. 1004-0137
Expires: January 31, 2018

5. Lease Serial No.	NMNM 057164
6. If Indian, Allottee or Tribe Name	

7. If Unit of CA/Agreement, Name and/or No.
NMNM135255A

OIL CONS. DIV DIST.

8. Well Name and No.
Kimbeto Wash Unit #771H

3b. Phone No. (include area code)
505-333-1816

9. API Well No.
30-045-35756

10. Field and Pool or Exploratory Area
Basin Mancos

11. Country or Parish, State
San Juan, NM

TYPE OF SUBMISSION	TYPE OF ACTION			
<input type="checkbox"/> Notice of Intent <input checked="" type="checkbox"/> Subsequent Report <input type="checkbox"/> Final Abandonment Notice 	<input type="checkbox"/> Acidize <input type="checkbox"/> Alter Casing <input type="checkbox"/> Casing Repair <input type="checkbox"/> Change Plans <input type="checkbox"/> Convert to Injection	<input type="checkbox"/> Deepen <input type="checkbox"/> Hydraulic Fracturing <input type="checkbox"/> New Construction <input type="checkbox"/> Plug and Abandon <input type="checkbox"/> Plug Back	<input type="checkbox"/> Production (Start/Resume) <input type="checkbox"/> Reclamation <input type="checkbox"/> Recomplete <input type="checkbox"/> Temporarily Abandon <input type="checkbox"/> Water Disposal	<input type="checkbox"/> Water Shut Off <input type="checkbox"/> Well Integrity <input type="checkbox"/> Other <u>Change from</u> <u>Rods to Gas</u> <u>Lift</u>

6/28/17-SICP=40#, Land GL @ 5169', 2-7/8", 6.5# J-55 eue prod tbg as follows top down w/ KB corr: KB 14.00 2-7/8 tbg hanger 14.80 33 jts 1088.07 GLV #7 / 715# 1092.87 22 jts 1808.65 GLV #6 / 695# 1812.75 21 jts 2496.07 GLV #5 / 680# 2500.17 18 jts 3085.83 GLV #4 / 665# 3089.93 16 jts 3608.68 GLV #3 / 655# 3612.78 17 jts 4151.83 GLV #2 / 640# 4155.93 13 jts 4570.71 2.313" X-nipple 4571.91 8 jts 4825.56 GLV #1 / screened orifice 4829.66 1 jt 4861.36 Pup jt 4865.46 On/Off tool w/ 2.25 F profile 4867.28 7" AS1-X pkr (Priority) 4874.78 2-7/8 x 2-3/8 x-over 4875.28 8 jts 2-3/8" L-80 tbg 5133.40 1.875" XN-nipple 5134.65 1 jt 2-3/8" L-80 tbg 5167.20 42 miles shoe @ AS1-X pkr set @ 4867' - 4874' w/ 6k tension, 4.5" 11.6# P-110 LT @ 4928'

RDMO

444 12 2017

Title Permit Tech III

Date 7/5/17

FARMINGTON FIELD OFFICE
BY: _____

Approved by _____

Title

Date _____

Office

Title 18 U.S.C Section 1001 and Title 43 U.S.C Section 1212, make it a crime for any person knowingly and willfully to make to any department or agency of the United States any false, fictitious or fraudulent statements or representations as to any matter within its jurisdiction.

NMOC 

Kimbeto Wash Unit # 771H

Spud: 5/19/16

Completed: 8/9/16

Amended TOL

Install Jet Gas Lift: 6/28/17

SHL: 393' FSL & 1128' FEL
SE/4 SE/4 Section 17(P), T23N, R9W

BHL: 334' FNL & 2193' FEL
NW/4 NE/4 Section 18 (B), T23N, R9W

San Juan, NM
Elevation: 6561'
API: 30-045-35756

Formation	MD	TVD
PICTURE CLIFFS	802	802
LEWIS	924	923
CHACRA	1001	999
CLIFF HOUSE	2293	2217
MENEFEE	2309	2232
POINT LOOKOUT	3417	3258
MANCOS	3532	3364
GALLUP	3901	3706

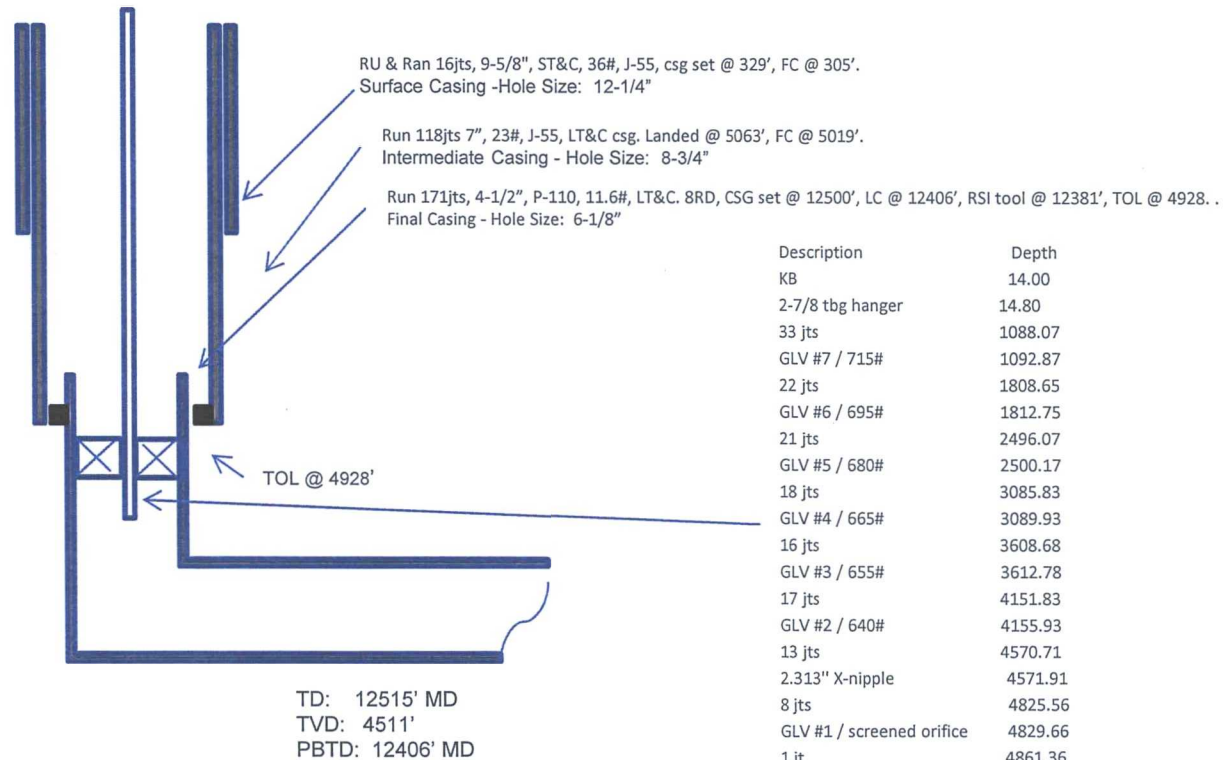

Description	Depth
KB	14.00
2-7/8 tbg hanger	14.80
33 jts	1088.07
GLV #7 / 715#	1092.87
22 jts	1808.65
GLV #6 / 695#	1812.75
21 jts	2496.07
GLV #5 / 680#	2500.17
18 jts	3085.83
GLV #4 / 665#	3089.93
16 jts	3608.68
GLV #3 / 655#	3612.78
17 jts	4151.83
GLV #2 / 640#	4155.93
13 jts	4570.71
2.313" X-nipple	4571.91
8 jts	4825.56
GLV #1 / screened orifice	4829.66
1 jt	4861.36
Pup jt	4865.46
On/Off tool w/ 2.25 F profile	4867.28
7" AS1-X pkr (Priority)	4874.78
2-7/8 x 2-3/8 x-over	4875.28
8 jts 2-3/8" L-80 tbg	5133.40
1.875" XN-nipple	5134.65
1 jt 2-3/8" L-80 tbg	5167.20
1/2 muleshoe	EOT 5168.55

HOLE SIZE	CASING	CEMENT	VOLUME	CMT TOP
12-1/4"	9-5/8"	101sx	162cu.ft.	Surface
8-3/4"	7"	780 sx	1260cu. ft.	Surface
6-1/8"	4-1/2"	685 sx	932 cu. ft.	TOL 4928'

7" AS1-X pkr set @ 4867' - 4874' w/ 6k tension, 4.5" 11.6# P-110 LT @ 4928'

BS 7/5/17