

UNITED STATES  
DEPARTMENT OF THE INTERIOR  
BUREAU OF LAND MANAGEMENT

2006 FEB 7 AM 9 40

APPLICATION FOR PERMIT TO DRILL, DEEPEN, OR PLUG BACK

1a. Type of Work DRILL	57. Lease Number NMSF-078138 Unit Reporting Number
1b. Type of Well GAS	6. If Indian, All. or Tribe
2. Operator <b>BURLINGTON</b> RESOURCES Oil & Gas Company, LP	7. Unit Agreement Name
3. Address & Phone No. of Operator PO Box 4289, Farmington, NM 87499 (505) 326-9700	8. Farm or Lease Name Morris Com 9. Well Number 1048
4. Location of Well Unit E (SWNW), 1540' FNL & 760' FWL,  Latitude 36° 47.1760'N Longitude 108° 00.1034'W	10. Field, Pool, Wildcat Basin FC / Aztec PC  11. Sec., Twn, Rge, Mer. (NMPM) E Sec. 28, T30N, R11W  API # 30-045-33579
14. Distance in Miles from Nearest Town	12. County San Juan 13. State NM
15. Distance from Proposed Location to Nearest Property or Lease Line 760'	
16. Acres in Lease	17. Acres Assigned to Well FC- W/2 - 317.07 acres PC - SW/4 158.850 acres Nul/4 158.25
18. Distance from Proposed Location to Nearest Well, Drlg, Compl, or Applied for on this Lease Morris Com #100	
19. Proposed Depth 2390'	20. Rotary or Cable Tools Rotary
21. Elevations (DF, FT, GR, Etc.) 5883' GL	22. Approx. Date Work will Start
23. Proposed Casing and Cementing Program See Operations Plan attached	
24. Authorized by: <u>Patsy Clugst</u> Sr. Regulatory Specialist	Date <u>2/6/06</u>

PERMIT NO. \_\_\_\_\_ APPROVAL DATE \_\_\_\_\_  
APPROVED BY [Signature] TITLE AEM DATE 4/19/06

Archaeological Report attached

Threatened and Endangered Species Report attached

NOTE: This format is issued in lieu of U.S. BLM Form 3160-3

Title 18 U.S.C. Section 1001, makes it a crime for any person knowingly and willfully to make to any department or agency of the United States any false, fictitious or fraudulent statements or presentations as to any matter within its jurisdiction.

Not an HPA FC Well

DRILLING OPERATIONS AUTHORIZED ARE  
SUBJECT TO COMPLIANCE WITH ATTACHED  
TECHNICAL REQUIREMENTS.

This action is subject to technical and  
procedural review pursuant to 43 CFR 3165.3  
and appeal pursuant to 43 CFR 3165.4

WMOCD

DISTRICT I  
1625 N. French Dr., Hobbs, N.M. 88240

DISTRICT II  
811 South First, Artesia, N.M. 88210

DISTRICT III  
1000 Rio Brazos Rd., Aztec, N.M. 87410

DISTRICT IV  
2040 South Pacheco, Santa Fe, NM 87505

State of New Mexico  
Energy, Minerals & Natural Resources Department

Form C-102  
Revised August 15, 2000

Submit to Appropriate District Office  
State Lease - 4 Copies  
Fee Lease - 3 Copies

OIL CONSERVATION DIVISION  
2040 South Pacheco  
Santa Fe, NM 87505

☐ AMENDED REPORT

WELL LOCATION AND ACREAGE DEDICATION PLAT

'API Number 30-045- 33579	'Pool Code 71629/71280	'Pool Name Basin Fruitland Coal/ Aztec Pictured Cliffs
'Property Code 18932	'Property Name MORRIS COM	'Well Number 104S
'GRID No. 14538	'Operator Name BURLINGTON RESOURCES OIL AND GAS COMPANY LP	'Elevation 5883'

<sup>10</sup> Surface Location

UL or lot no.	Section	Township	Range	Lot Idn	Feet from the	North/South line	Feet from the	East/West line	County
E	28	30-N	11-W		1540'	NORTH	760'	WEST	SAN JUAN

<sup>11</sup> Bottom Hole Location If Different From Surface

UL or lot no.	Section	Township	Range	Lot Idn	Feet from the	North/South line	Feet from the	East/West line	County
317.07 W/2 158.850 Lots 3 (NENW), 4 (SWNW), 5 (SENE)									
					'Joint or Infill		'Consolidation Code		'Order No.

NO ALLOWABLE WILL BE ASSIGNED TO THIS COMPLETION UNTIL ALL INTERESTS HAVE BEEN CONSOLIDATED  
OR A NON-STANDARD UNIT HAS BEEN APPROVED BY THE DIVISION

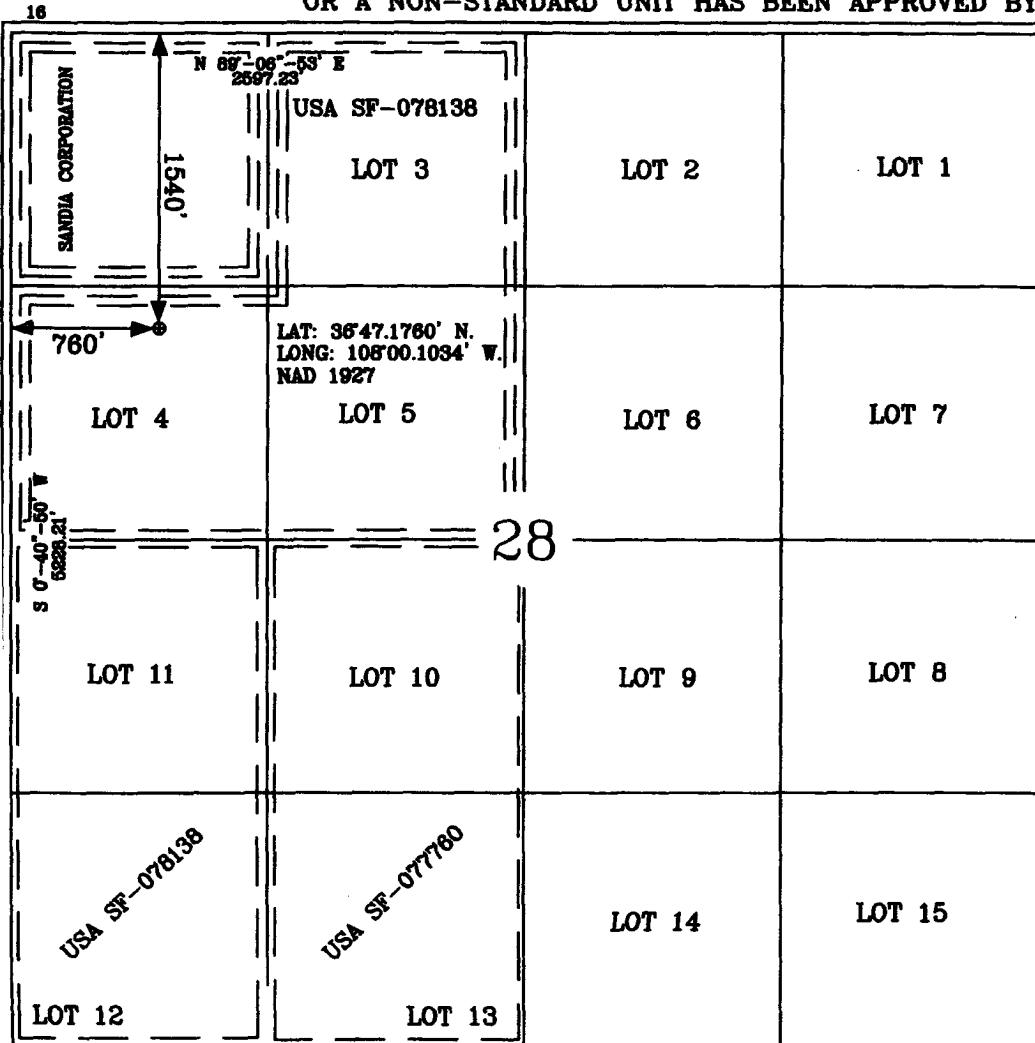

17 OPERATOR CERTIFICATION

I hereby certify that the information contained herein is true and complete to the best of my knowledge and belief.

*Amanda Sandoval*  
Signature

Amanda Sandoval  
Printed Name

Regulatory Assistant II  
Title

1-18-06  
Date

18 SURVEYOR CERTIFICATION

I hereby certify that the well location shown on this plat was plotted from field notes of actual surveys made by me or under my supervision, and that the same is true and correct to the best of my belief.

Date of Survey

Signature and Seal of Professional Surveyor

*Glen W. Russell*  
GLEN W. RUSSELL  
NEW MEXICO  
15703  
LICENSED PROFESSIONAL SURVEYOR  
Certificate Number 15703

Office

District I

1625 N. French Dr., Hobbs, NM 88240

District II

1301 W. Grand Ave., Artesia, NM 88210

District III

1000 Rio Brazos Rd., Aztec, NM 87410

District IV

1220 S. St. Francis Dr., Santa Fe, NM 87505

## State of New Mexico

Energy, Minerals and Natural Resources

## OIL CONSERVATION DIVISION

1220 South St. Francis Dr.  
Santa Fe, NM 87505

Form C-103

May 27, 2004

<b>SUNDRY NOTICES AND REPORTS ON WELLS</b> (DO NOT USE THIS FORM FOR PROPOSALS TO DRILL OR TO DEEPEN OR PLUG BACK TO A DIFFERENT RESERVOIR. USE "APPLICATION FOR PERMIT" (FORM C-101) FOR SUCH PROPOSALS.)		WELL API NO. 30-039- <b>33579</b>
1. Type of Well: Oil Well <input type="checkbox"/> Gas Well <input checked="" type="checkbox"/> Other <input type="checkbox"/>		5. Indicate Type of Lease STATE <input type="checkbox"/> FEE <input type="checkbox"/>
2. Name of Operator BURLINGTON RESOURCES OIL & GAS COMPANY LP		6. State Oil & Gas Lease No. SF-078424
3. Address of Operator 3401 E. 30TH STREET, FARMINGTON, NM 87402		7. Lease Name or Unit Agreement Name San Juan 29-7 Unit
4. Well Location Unit Letter <u>O</u> : <u>735'</u> feet from the <u>South</u> line and <u>1445'</u> feet from the <u>East</u> line Section <u>20</u> Township <u>29N</u> Rng <u>7W</u> NMPM County <u>Rio Arriba</u>		8. Well Number #50M
11. Elevation (Show whether DR, RKB, RT, GR, etc.) 6792' GL		9. OGRID Number 14538
Pit or Below-grade Tank Application <input type="checkbox"/> or Closure <input type="checkbox"/>		10. Pool name or Wildcat Basin DK / Blanco MV
Pit type <u>New Drill</u> Depth to Groundwater <u>&gt;100'</u> Distance from nearest fresh water well <u>&gt;1000'</u> Distance from nearest surface water <u>&gt;1000'</u> Pit Liner Thickness: <u>n/a</u> mil Below-Grade Tank: Volume <u>bbbs</u> Construction Material <u>                    </u>		

## 12. Check Appropriate Box to Indicate Nature of Notice, Report or Other Data

## NOTICE OF INTENTION TO:

PERFORM REMEDIAL WORK ☐ PLUG AND ABANDON ☐  
 TEMPORARILY ABANDON ☐ CHANGE PLANS ☐  
 PULL OR ALTER CASING ☐ MULTIPLE COMPL ☐

## SUBSEQUENT REPORT OF:

REMEDIAL WORK ☐ ALTERING CASING ☐  
 COMMENCE DRILLING OPNS. ☐ P AND A ☐  
 CASING/CEMENT JOB ☐

OTHER: New Drill ☒

OTHER: ☐

13. Describe proposed or completed operations. (Clearly state all pertinent details, and give pertinent dates, including estimated date of starting any proposed work). SEE RULE 1103. For Multiple Completions: Attach wellbore diagram of proposed completion or recompletion.

New Drill, Unlined:

Burlington Resources proposes to construct a new drilling pit and an associated vent/flame pit. Based on Burlington's interpretation of the Ecosphere's risk ranking criteria, the new drilling pit and vent/flame pit will be an unlined pit as detailed in Burlington's Revised Drilling / Workover Pit Construction / Operation Procedures dated November 11, 2004 on file at the NMOCD office. A portion of the vent/flame pit will be designed to manage fluids, and that portion will be unlined, as per the risk ranking criteria. Burlington Resources anticipates closing these pits according to the Drilling / Workover Pit Closure Procedure dated August 2, 2004 on file at the NMOCD office.

I hereby certify that the information above is true and complete to the best of my knowledge and belief. I further certify that any pit or below-grade tank has been/will be constructed or closed according to NMOCD guidelines ☐, a general permit ☒ or an (attached) alternative OCD-approved plan ☐.

SIGNATURE Patsy Clugston TITLE Sr. Regulatory Specialist DATE 1/24/2006

Type or print name Patsy Clugston E-mail address: pclugston@br-inc.com Telephone No. 505-326-9518  
**For State Use Only**

APPROVED BY [Signature] TITLE DEPUTY OIL & GAS INSPECTOR, DIST. IV DATE APR 21 2006  
 Conditions of Approval (if any):

# BURLINGTON RESOURCES OIL & GAS COMPANY LP MORRIS COM 104S, 1540' FNL & 760' FWL SECTION 28, T-30-N, R-11-W, NMPM, SAN JUAN COUNTY, NM GROUND ELEVATION: 5883', DATE: DECEMBER 1, 2005

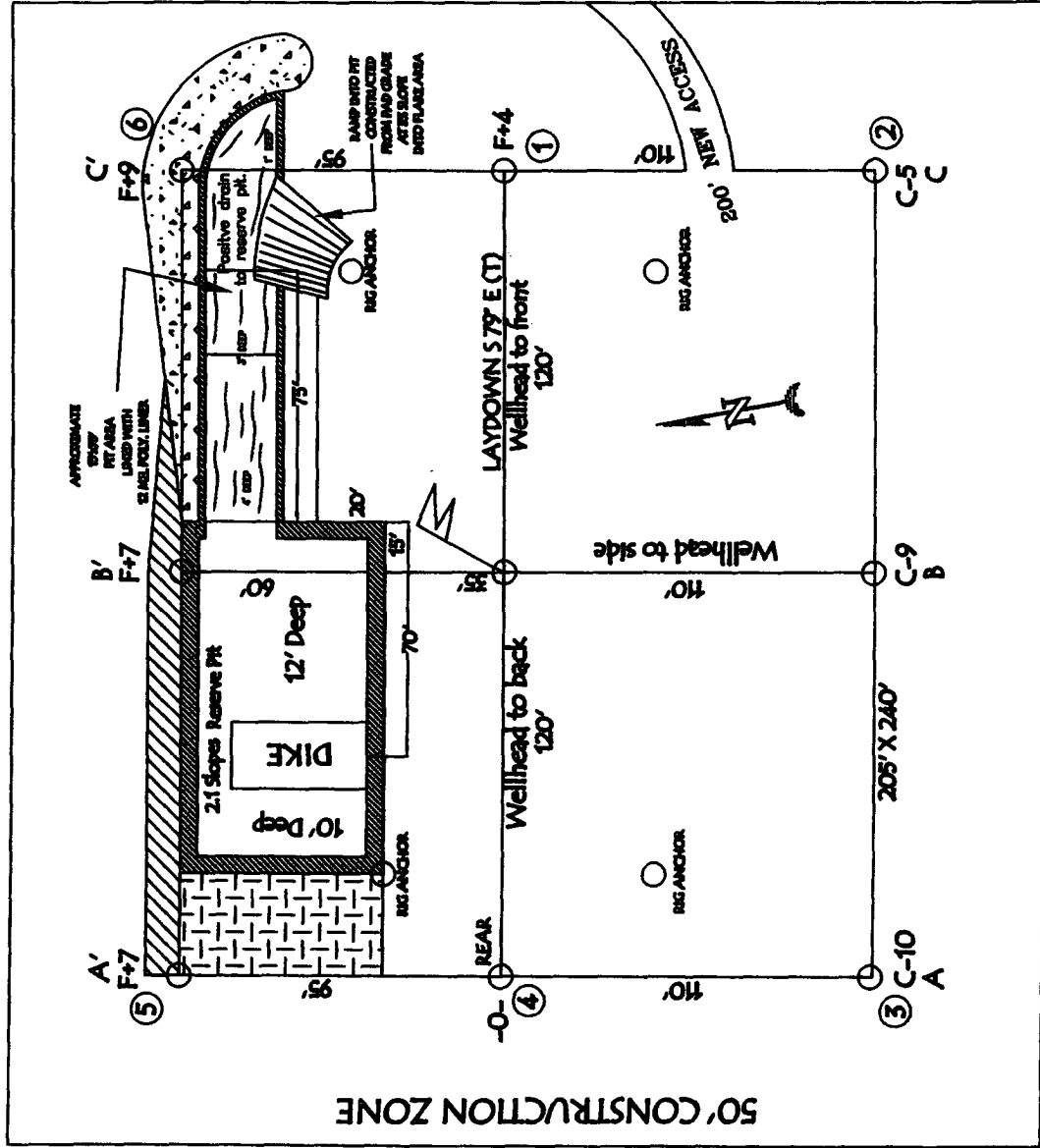

305' X 340' = 2.38 ACRES

LATITUDE: 36° 47.1760' N LONGITUDE: 108° 00.1034' W NAD27

NOTE: VECTOR SURVEYS IS NOT LIABLE FOR UNDERGROUND UTILITIES OR PIPELINES.  
CONTRACTOR SHOULD CALL ONE-CALL FOR LOCATION OF ANY MARKED OR UNMARKED BURIED  
PIPELINES OR CABLES ON WELL PAD AND OR ACCESS ROAD AT LEAST TWO (2) WORKING DAYS PRIOR TO CONSTRUCTION.

RESERVE PIT DIKE: TO BE 8' ABOVE DEEP SIDE (OVERFLOW - 5' WIDE AND 1' ABOVE SHALLOW SIDE).

**BURLINGTON RESOURCES OIL & GAS COMPANY LP**  
**MORRIS COM 104S, 1540' FNL & 760' FWL**  
**SECTION 28, T-30-N, R-11-W, NMPM, SAN JUAN COUNTY, NM**  
**GROUND ELEVATION: 5883', DATE: DECEMBER 1, 2005**

**ELEV. A'-A**

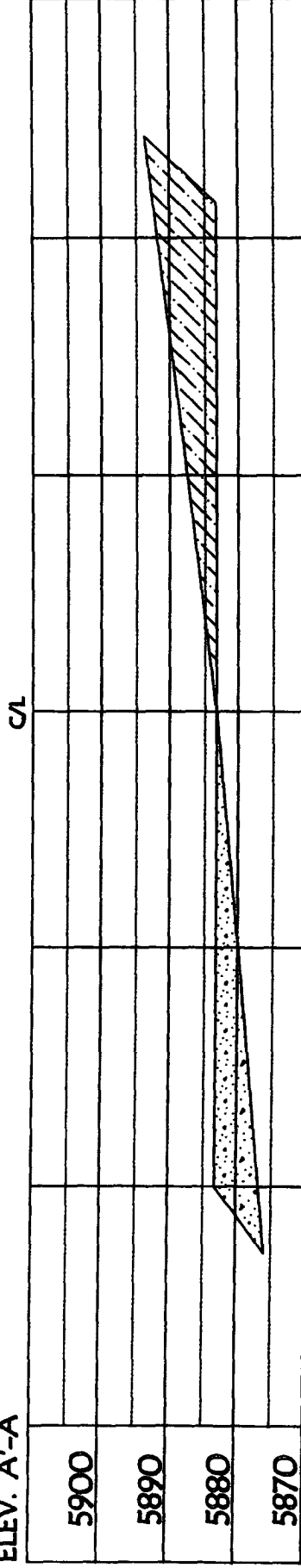

**ELEV. B'-B**

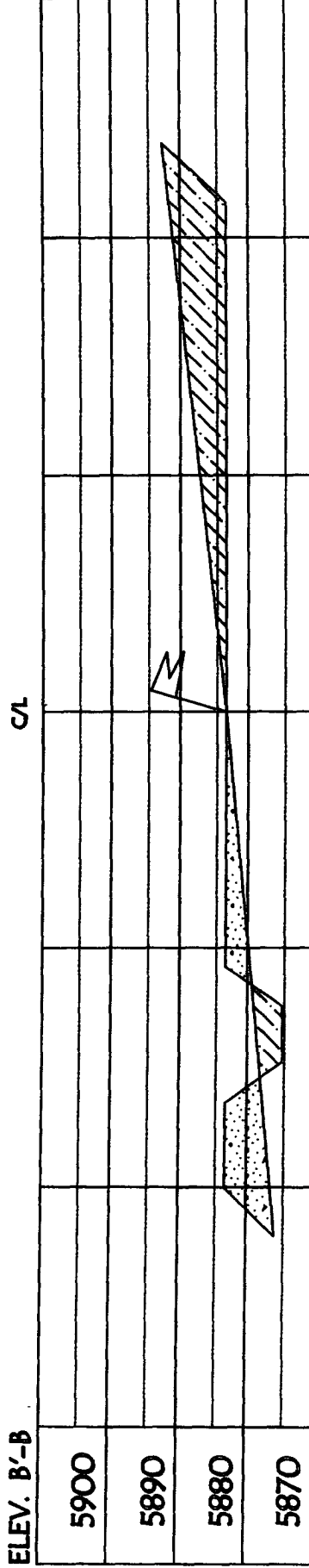

**ELEV. C'-C**



NOTE: VECTOR SURVEYS IS NOT LIABLE FOR UNDERGROUND UTILITIES OR PIPELINES.  
 CONTRACTOR SHOULD CALL ONE-CALL FOR LOCATION OF ANY MARKED OR UNMARKED BURIED  
 PIPELINES OR CABLES ON WELL PAD AND OR ACCESS ROAD AT LEAST TWO (2) WORKING DAYS PRIOR TO CONSTRUCTION.

**OPERATIONS PLAN**

**Well Name:** Morris Com #104S  
**Location:** Unit E (SWNW), 1540' FNL & 760' FWL, Section 28, T30N, R11W  
 San Juan County, New Mexico  
 Latitude 36° 47.1760'N Longitude 108° 00.1034' W  
**Formation:** Basin Fruitland Coal / Aztec Pictured Cliffs  
**Elevation:** 5883' GR

Formation:	Top	Bottom	Contents
Ojo Alamo	808'	895'	aquifer
Kirtland	895'	1940'	gas
T/Fruitland	1940'		gas
B/Fruitland	2185'		gas
Pictured Cliffs	2190'		
Total Depth	2390'		

**Logging Program:** None

**Mud Program:**

<u>Interval</u>	<u>Type</u>	<u>Weight</u>	<u>Vis. Fluid Loss</u>
0- 120'	Spud/Air/Air Mist	8.4-8.9	40-50 no control
120-2390'	Non-dispersed	8.4-9.5	30-60 no control

**Casing Program:**

<u>Hole Size</u>	<u>Depth Interval</u>	<u>Csg.Size</u>	<u>Wt.</u>	<u>Grade</u>
8 $\frac{3}{4}$ "	0 - 120'	7"	20.0#	J-55
6 $\frac{1}{4}$ "	0 - 2390'	4 1/2"	10.5#	J/K-55

**Tubing Program:**

0 - 2390'	2 3/8"	4.7#	J-55
-----------	--------	------	------

**Float Equipment:** 7" surface casing - guide shoe. Centralizers will be run in accordance with Onshore Order #2.

4 1/2" production casing - float shoe and float collar on bottom. Centralizers run every third joint above shoe to the base of the Ojo Alamo @895'. Two turbolizing type centralizers - one below and one into the base of the Ojo Alamo @ 895'. Standard centralizers thereafter every fourth joint up to the base of the surface pipe.

**Wellhead Equipment:** 7" x 4 1/2" x 2 3/8" x 11" 2000 psi xmas tree assembly.

February 6, 2006

**Cementing:**

7" surface casing Pre-Set Drilled - Cement with Type I, II cement with 20% flyash mixed at 14.5 ppg, 1.28 cu ft per sack yield. (Bring cement to surface). Wait on cement for 24 hours for pre-set holes before pressure testing or drilling out from under surface.

7" surface casing - Cement with 42 sx Type III cement with 0.25 pps Celloflake, 3% CaCl. (54 cu ft of slurry @ 1.28 yield). 200% excess, bring cement to surface. Wait on cement for 8 hrs for conventionally set holes before pressure testing or drilling out from under surface.  
**WOC until cement establishes 250 psi compressive strength prior to NU of BOPE.**

4 1/2" production casing - Cement 114 sx (243 cu ft of slurry @ 2.13 yield) Premium Lite with 3% calcium chloride, 5 pps LCM-1, and 1/4#/sack celloflake, 0.4% FL-52, & 0.4% SMS. Tail with 90 sacks (124 cu ft of slurry @ 1.38 yield) Type III cmt with 1% calcium chloride, 1/4#/sack Celloflake and 0.2% FL-52. Total of 367 cf - 50% excess to circulate to surface.

**BOP and tests:**

Surface to TD - 11" 2000 psi (minimum double gate BOP stack (Reference Figure #1 and #2). Prior to drilling out surface casing, test rams to 600 psi/30 min.

Completion - 6" 2000 psi (minimum) double gate BOP stack (Reference Figure #2). Prior to completion operations, test rams and casing to 1500 psi/30 min.

From surface to TD - choke manifold (Reference Figure #3).

Pipe rams will be actuated at least once each day and blind rams actuated once each trip to test proper functioning. An upper kelly cock valve with handle and drill string safety valves to fit each drill string will be maintained and available on the rig floor.

**Additional information:**

- \* The Fruitland Coal and Pictured formations will be completed.
- \* Anticipated pore pressure for the Fruitland Coal is 600 - 700 psi.
- \* This gas is dedicated.
- \* The west half of the section is dedicated to the FC, and the NW/4 of the section is dedicated to the PC for this well.
- \* New casing will be utilized.
- \* Pipe movement (either rotation or reciprocation) will be done if hole conditions permit.

Drilling Engineer

Date

2/6/06

# BURLINGTON RESOURCES

Completion/Workover Rig  
BOP Configuration  
2,000 psi System

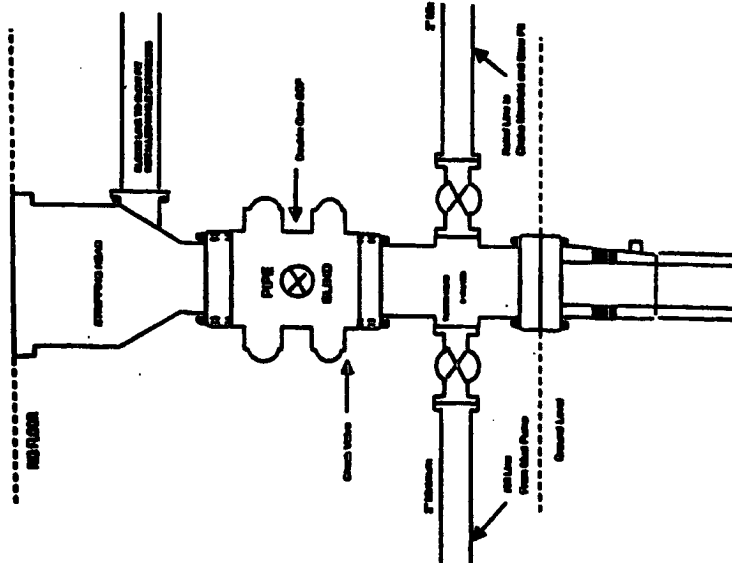

Minimum BOP Installation for all Completion/Workover Operations. 7-1/8" bore, 2000 psi minimum working pressure double gate BOP to be equipped with blind and pipe rams. A stripping head to be installed on the top of the BOP. All BOP equipment is 2000 psi working pressure or greater excluding 800 psi stripping head.

Figure #2

# BURLINGTON RESOURCES

Drilling Rig  
Choke Manifold Configuration  
2000 psi System

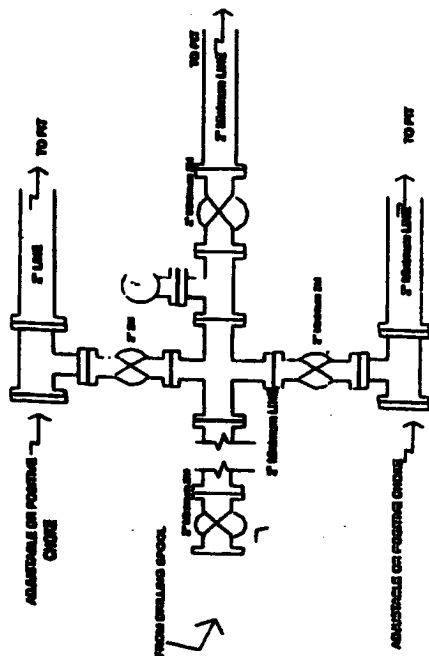

Choke manifold installation from Surface Casing Point to Total Depth. 2,000psi working pressure equipment with two chokes.

Figure #3

# Burlington Resources

Drilling Rig  
2000 psi System

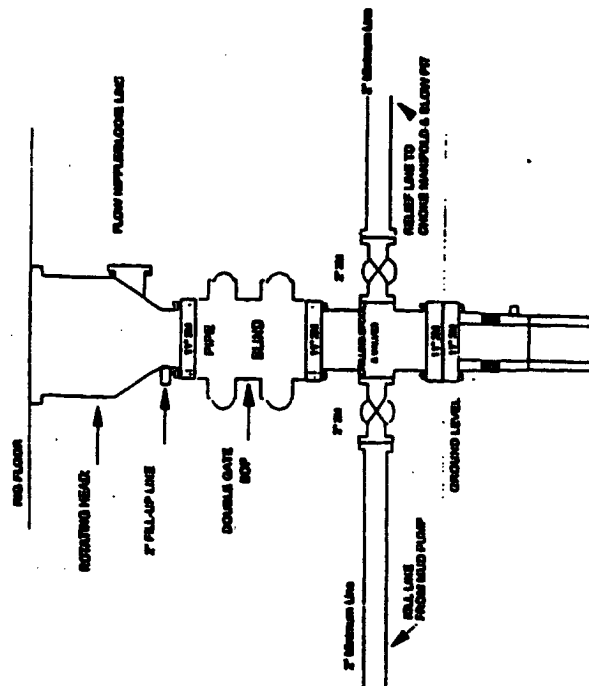

BOP Installation from Surface Casing Point to Total Depth. 11" Bore 100' minimum 2000 psi minimum working pressure double gate BOP to be equipped with blind rams and pipe rams. A stripping head to be installed on the top of the BOP. All BOP equipment is 2,000 psi working pressure.

Figure #1