

Submit 3 Copies To Appropriate District
Office
District I
1625 N. French Dr., Hobbs, NM 87240
District II
1301 W. Grand Ave., Artesia, NM 88210
District III
1000 Rio Brazos Rd., Aztec, NM 87410
District IV
1220 S. St. Francis Dr., Santa Fe, NM 87505

State of New Mexico
Energy, Minerals and Natural Resources

Form C-103
May 27, 2004

OIL CONSERVATION DIVISION
1220 South St. Francis Dr.
Santa Fe, NM 87505

WELL API NO. 30-045-33460
5. Indicate Type of Lease STATE <input type="checkbox"/> FEE <input checked="" type="checkbox"/>
6. State Oil & Gas Lease No.
7. Lease Name or Unit Agreement Name: Campbell 30-11-30
8. Well Number #3
9. OGRID Number
10. Pool name or Wildcat

SUNDRY NOTICES AND REPORTS ON WELLS
(DO NOT USE THIS FORM FOR PROPOSALS TO DRILL OR TO DEEPEN OR PLUG BACK TO A DIFFERENT RESERVOIR. USE "APPLICATION FOR PERMIT" (FORM C-101) FOR SUCH PROPOSALS.)

1. Type of Well: Oil Well <input type="checkbox"/> Gas Well <input type="checkbox"/> Other
2. Name of Operator Energen Resources Corporation
3. Address of Operator 2198 Bloomfield Highway, Farmington, NM 87401
4. Well Location Unit Letter <u>F</u> : <u>1810</u> feet from the <u>North</u> line and <u>2090</u> feet from the <u>West</u> line Section <u>30</u> Township <u>30N</u> Range <u>11W</u> NMPM County <u>San Juan</u>
11. Elevation (Show whether DR, RKB, RT, GR, etc.) 5720'
Pit or Below-grade Tank Application <input type="checkbox"/> or Closure <input type="checkbox"/> Pit type _____ Depth to Groundwater _____ Distance from nearest fresh water well _____ Distance from nearest surface water _____ Pit Liner Thickness: _____ mil Below-Grade Tank: Volume _____ bbls; Construction Material _____

12. Check Appropriate Box to Indicate Nature of Notice, Report, or Other Data

NOTICE OF INTENTION TO:

PERFORM REMEDIAL WORK ☐ PLUG AND ABANDON ☐
TEMPORARILY ABANDON ☐ CHANGE PLANS ☐
PULL OR ALTER CASING ☐ MULTIPLE COMPLETION ☐
OTHER: Name change ☒

SUBSEQUENT REPORT OF:

REMEDIAL WORK ☐ ALTERING CASING ☐
COMMENCE DRILLING OPNS. ☐ PLUG AND ABANDONMENT ☐
CASING TEST AND CEMENT JOB ☐
OTHER: ☐

13. Describe proposed or completed operations. (Clearly state all pertinent details, and give pertinent dates, including estimated date of starting any proposed work). SEE RULE 1103. For Multiple Completions: Attach wellbore diagram of proposed completion or recompletion.

The surface location for the Campbell 30-11-30 #3 has been changed to: 1690' FNL, 1900' FWL.

Steve Hayden gave verbal approval on 04/17/06 to build location.
Directional plan is attached.



I hereby certify that the information above is true and complete to the best of my knowledge and belief. I further certify that any pit or below-grade tank has been/will be constructed or closed according to NMOCD guidelines ☐ , a general permit ☐ or an (attached) alternative OCD-approved plan ☐

SIGNATURE Vicki Donaghey TITLE Regulatory Analyst DATE 04/18/06

Type or print name Vicki Donaghey E-mail address: vdonaghe@energen.com Telephone No. 505.325.6800

For State Use Only

APPROVED BY [Signature] TITLE DEPUTY OIL & GAS INSPECTOR, DIST. 30 DATE APR 24 2006

Conditions of Approval, if any:

HOLD C104 FOR directional survey

District I

1625 N. French Dr., Hobbs, NM 88240

District II

1301 W. Grand Avenue, Artesia, NM 88210

District III

1000 Rio Brazos Rd., Aztec, NM 87410

District IV

1220 S. St. Francis Dr., Santa Fe, NM 87505

State of New Mexico

Energy, Minerals & Natural Resources Department

OIL CONSERVATION DIVISION

1220 South St. Francis Dr.

Santa Fe, NM 87505

Form C-102

Revised June 10, 2003

Submit to Appropriate District Office

State Lease - 4 Copies

Fee Lease - 3 Copies

☒ AMENDED REPORT

WELL LOCATION AND ACREAGE DEDICATION PLAT

¹ API Number 30-045-33460	² Pool Code 71629	³ Pool Name UP FRUITLAND COAL
⁴ Property Code 34183	⁵ Property Name CAMPBELL 30-11-30	⁶ Well Number 3
⁷ OGRID No. 162928	⁸ Operator Name ENERGEN RESOURCES CORPORATION	⁹ Elevation 5725'

¹⁰ Surface Location

UL or lot no.	Section	Township	Range	Lot Idn	Feet from the	North/South line	Feet from the	East/West line	County
F	30	30N	11W		1690	NORTH	1900	WEST	SAN JUAN

¹¹ Bottom Hole Location If Different From Surface

UL or lot no.	Section	Township	Range	Lot Idn	Feet from the	North/South line	Feet from the	East/West line	County
F	30	30N	11W		1515	NORTH	1456	WEST	SAN JUAN

¹² Dedicated Acres	¹³ Joint or Infill	¹⁴ Consolidation Code	¹⁵ Order No.

NO ALLOWABLE WILL BE ASSIGNED TO THIS COMPLETION UNTIL ALL INTERESTS HAVE BEEN CONSOLIDATED OR A NON-STANDARD UNIT HAS BEEN APPROVED BY THE DIVISION

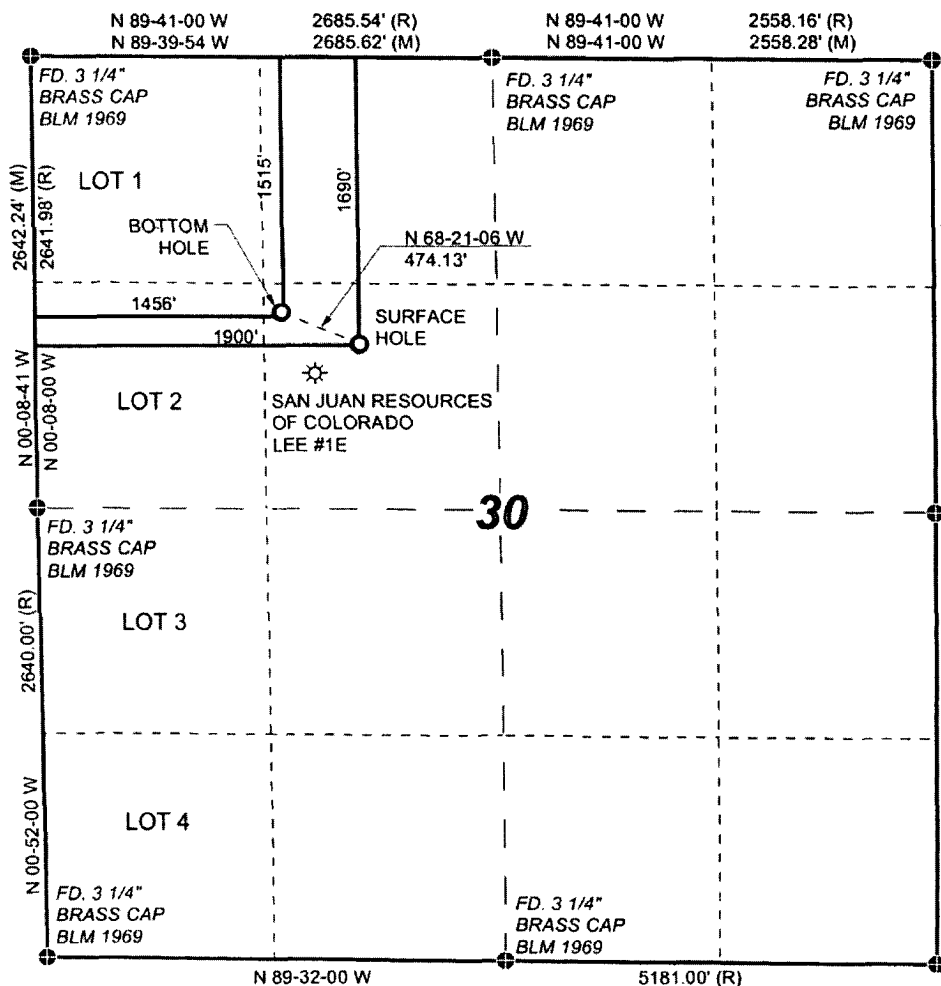
¹⁷ OPERATOR CERTIFICATION

I hereby certify that the information contained herein is true and complete to the best of my knowledge and belief.

Nathan Smith
Signature

Nathan Smith
Printed Name

Drilling Engineer
Title and E-mail Address

4-19-06
Date

¹⁸ SURVEYOR CERTIFICATION

I hereby certify that the well location shown on this plat was plotted from field notes of actual surveys made by me or under my supervision, and that the same is true and correct to the best of my belief.

Date of Survey

Signature and Seal of Professional Surveyor:

DAVID A. JOHNSON
NEW MEXICO
14827
REGISTERED PROFESSIONAL SURVEYOR
2-1-06

CAMPBELL 30-11-30 #3
1690' FNL, 1900' FWL
LOCATED IN THE SE/4 NW/4 OF
SECTION 30, T30N, R11W, N.M.P.M.,
SAN JUAN COUNTY, NEW MEXICO
ELEVATION: 5725', NAVD 88

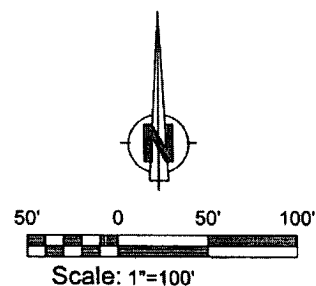

LATITUDE: 36°47'09"N
LONGITUDE: 108°02'03"W
DATUM: NAD 83

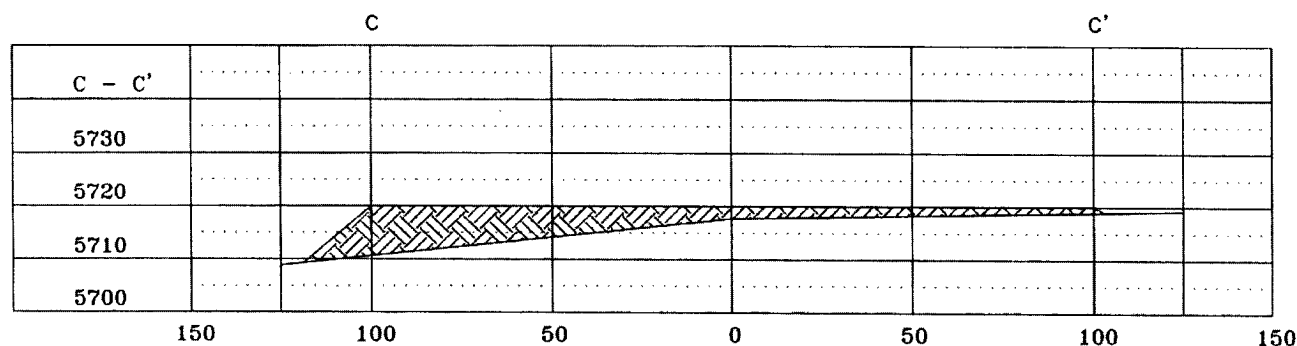

HORIZ. SCALE: 1"=50'
VERT. SCALE: 1"=30'

ENERGEN RESOURCES

CAMPBELL 30-11-30 #3

1690' FNL & 1900' FWL, SECTION 30, T30N, R11W, N.M.P.M.,
SAN JUAN COUNTY, NEW MEXICO

88' NEW ACCESS

TRAVEL SOUTH ON HIGHWAY 550 FROM AZTEC, NM.
TURN RIGHT ON SAN JUAN COUNTY ROAD 3000, THEN
TURN LEFT ON SAN JUAN COUNTY ROAD 3100. TRAVEL
1.8 MILES AND TURN LEFT. TRAVEL EAST, PAST
SUBDIVISION 0.7 MILES, TURN LEFT. TRAVEL NORTH
0.2 MILES, TURN RIGHT ON NEW ACCESS ROAD

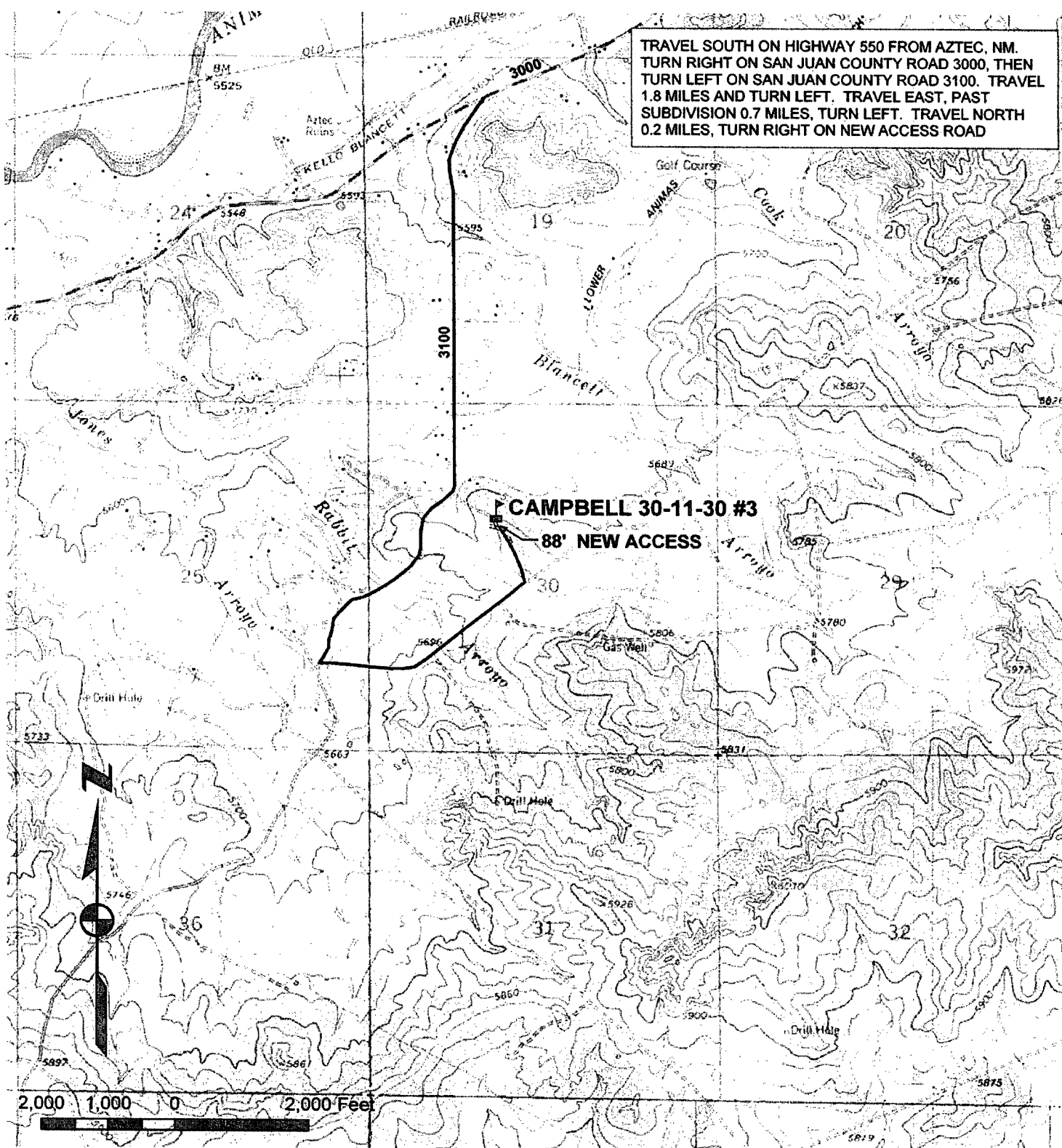

Energen Resources Corporation

CAMPBELL 30-11-30 #3
SEC.30 T30N-R11W
SAN JUAN Co., NM



WELLBORE TARGET DETAILS

Name	TVD	+N/-S	+E/-W	Shape
TARGET	2181.0	175.0	-444.0	Circle (Radius: 100.0)

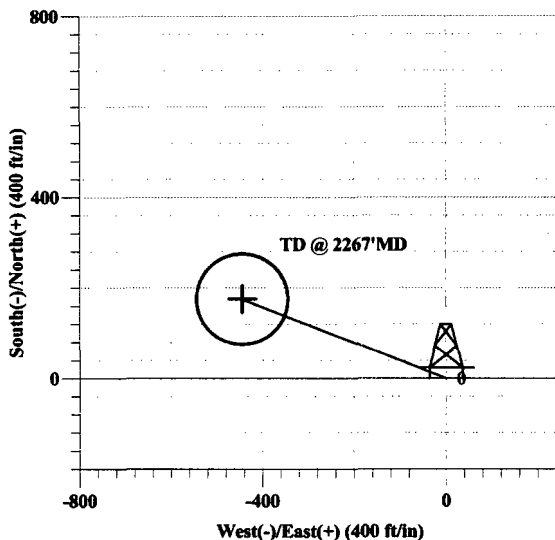
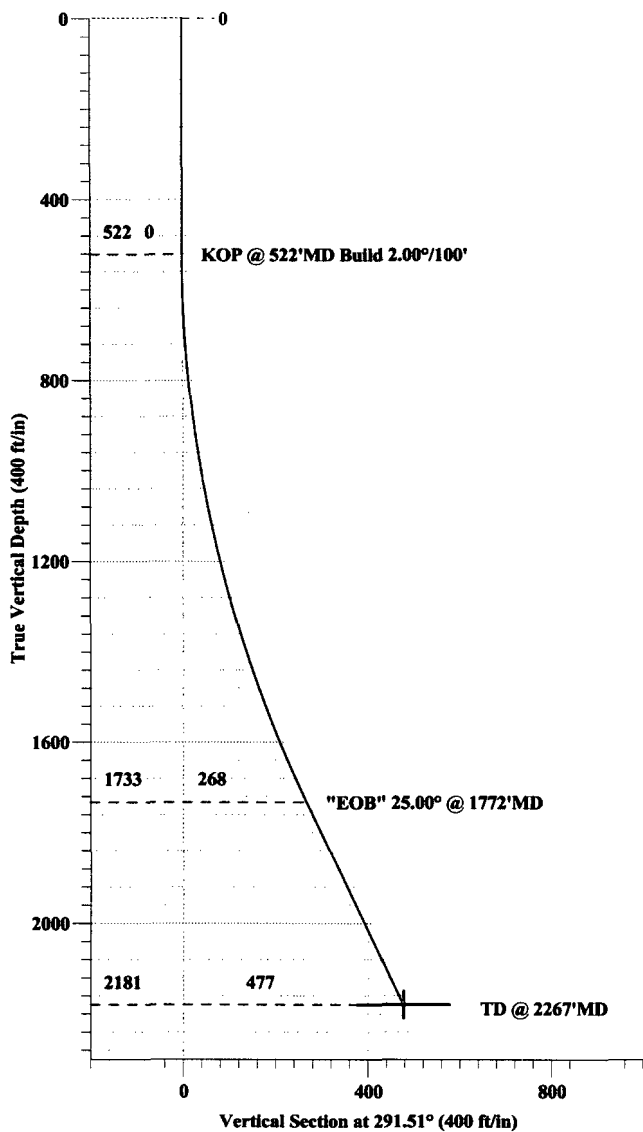

SURFACE LOCATION: CAMPBELL 30-11-30 #3

1690'FNL 1900'FWL

SECTION DETAILS

Sec	MD	Inc	Azi	TVD	+N/-S	+E/-W	DLeg	TFace	VSec	Target
1	0.0	0.00	0.00	0.0	0.0	0.0	0.00	0.00	0.0	
2	522.4	0.00	0.00	522.4	0.0	0.0	0.00	0.00	0.0	
3	1772.4	25.00	291.51	1733.2	98.4	-249.7	2.00	291.51	98.4	
4	2266.6	25.00	291.51	2181.0	175.0	-444.0	0.00	0.00	175.0	TARGET

Plan: Plan #1 (CAMPBELL 30-11-30 #3/Wellbore #1)

Created By: Frank C. Scardino Date: 4/18/2006