

UNITED STATES  
DEPARTMENT OF THE INTERIOR  
BUREAU OF LAND MANAGEMENT

FORM APPROVED  
OMB No. 1004-0137  
Expires March 31, 2007

2006 JAN 11 AM 10:54

5. Lease Serial No.  
**NMNM-013706 A**

APPLICATION FOR PERMIT TO DRILL OR REENTER

RECEIVED

070 FARMINGTON NM

1a. Type of work: <input checked="" type="checkbox"/> DRILL <input type="checkbox"/> REENTER		7. If Unit or CA Agreement, Name and No. <b>Northeast Blanco Unit NMNM-078402D</b>
1b. Type of Well: <input type="checkbox"/> Oil Well <input checked="" type="checkbox"/> Gas Well <input type="checkbox"/> Other <input type="checkbox"/> Single Zone <input type="checkbox"/> Multiple Zone		8. Lease Name and Well No. <b>NEBU 13M</b>
2. Name of Operator <b>Devon Energy Production Company, L.P.</b>		9. API Well No. <b>30-039-29748</b>
3a. Address <b>PO Box 6459 Farmington, NM 87419</b>	3b. Phone No. (include area code) <b>505-632-0244</b>	10. Field and Pool, or Exploratory <b>Basin Dakota / Blanco Mesaverde</b>
4. Location of Well (Report location clearly and in accordance with any State requirements. *) At surface <b>1,245' FNL &amp; 2,350' FWL, Unit C, NE NW</b> At proposed prod. zone <b>700' FNL &amp; 700' FWL, Unit D, NW NW</b> <i>etc 1</i>		11. Sec., T. R. M. or Blk. and Survey or Area <b>C Sec. 20-T30N-7W</b>
14. Distance in miles and direction from nearest town or post office* <b>Approximately 27.5 miles</b>		12. County or Parish <b>Rio Arriba</b>
15. Distance from proposed* location to nearest property or lease line, ft. (Also to nearest drig. unit line, if any) <b>1,245'</b>		13. State <b>NM</b>
16. No. of acres in lease <b>126</b>	17. Spacing Unit dedicated to this well <b>320.03</b> <i>320 Acres w/2</i>	
18. Distance from proposed location* to nearest well, drilling, completed, applied for, on this lease, ft.	19. Proposed Depth <b>8902' TMD</b>	20. BLM/BIA Bond No. on file <b>CO1104</b>
21. Elevations (Show whether DF, KDB, RT, GL, etc.) <b>GR 6,345'</b>	22. Approximate date work will start* <b>04/01/2006</b>	23. Estimated duration <b>Unknown</b>

24. Attachments

The following, completed in accordance with the requirements of Onshore Oil and Gas Order No. 1, shall be attached to this form:

- |   |  |
|---|--|
| 1. Well plat certified by a registered surveyor.  | 4. Bond to cover the operations unless covered by an existing bond on file (see Item 20 above).    |
| 2. A Drilling Plan.   | 5. Operator certification  |
| 3. A Surface Use Plan (if the location is on National Forest System Lands, the SUPO shall be filed with the appropriate Forest Service Office). | 6. Such other site specific information and/or plans as may be required by the authorized officer. |

25. Signature <i>M.S. Zi</i>	Name (Printed/Typed) <b>Melisa Zimmerman</b>	Date <b>1-6-06</b>
---------------------------------	---	-----------------------

Title  
**Senior Operations Technician**

Approved by (Signature) <i>[Signature]</i>	Name (Printed/Typed)	Date <b>5/16/06</b>
---	----------------------	------------------------

Title <b>AFM</b>	Office <b>FFO</b>
---------------------	----------------------

Application approval does not warrant or certify that the applicant holds legal or equitable title to those rights in the subject lease which would entitle the applicant to conduct operations thereon.  
Conditions of approval, if any, are attached.

Title 18 U.S.C. Section 1001 and Title 43 U.S.C. Section 1212, make it a crime for any person knowingly and willfully to make to any department or agency of the United States any false, fictitious or fraudulent statements or representations as to any matter within its jurisdiction.

\*(Instructions on page 2)

HOLD CTR FOR *directional survey*



DRILLING OPERATIONS AUTHORIZED ARE  
SUBJECT TO COMPLIANCE WITH ATTACHED  
"GENERAL REQUIREMENTS".

This action is subject to technical and  
procedural review pursuant to 43 CFR 3165.3  
and appeal pursuant to 43 CFR 3165.4

NMOC

*[Handwritten mark]*

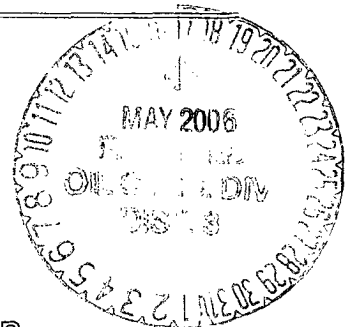

District I  
PO Box 1980, Hobbs NM 88241-1980  
District II  
PO Drawer KK, Artesia, NM 87211-0719  
District III  
1000 Rio Brazos Rd., Aztec, NM 87410  
District IV  
PO Box 2088, Santa Fe, NM 87504-2088

State of New Mexico  
Energy, Minerals & Natural Resources Department

**OIL CONSERVATION DIVISION**  
PO Box 2088  
Santa Fe, NM 87504-2088

Form C-102  
Revised February 21, 1994  
Instructions on back  
Submit to Appropriate District Office  
State Lease - 4 Copies  
Fee Lease - 3 Copies

☐ AMENDED REPORT

**WELL LOCATION AND ACREAGE DEDICATION PLAT**

1 API Number <b>30-089-29748</b>		2 Pool Code <b>71599/72319</b>		3 Pool Name <b>Basin Dakota / Blanco Mesaverte</b>	
4 Property Code <b>19641</b>		5 Property Name <b>NEBU</b>			6 Well Number <b># 13M</b>
7 OGRID No. <b>6137</b>		8 Operator Name <b>Devon Energy Production Company, L.P.</b>			9 Elevation <b>6345</b>

**10 Surface Location**

UL or Lot No.	Section	Township	Range	Lot Idn	Feet from the	North/South line	Feet from the	East/West line	County
<b>C</b>	<b>20</b>	<b>30 N</b>	<b>7 W</b>		<b>1245</b>	<b>NORTH</b>	<b>2350</b>	<b>WEST</b>	<b>Rio Arriba</b>

**11 Bottom Hole Location If Different From Surface**

UL or lot no.	Section	Township	Range	Lot Idn	Feet from the	North/South line	Feet from the	East/West line	County
<b>D</b>	<b>20</b>	<b>30 N</b>	<b>7 W</b>	<b>1</b>	<b>700</b>	<b>NORTH</b>	<b>700</b>	<b>WEST</b>	<b>Rio Arriba</b>

12 Dedicated Acres <b>320.03</b>	13 Joint or Infill	14 Consolidation Code	15 Order No.
-------------------------------------	--------------------	-----------------------	--------------

NO ALLOWABLE WILL BE ASSIGNED TO THIS COMPLETION UNTIL ALL INTERESTS HAVE BEEN CONSOLIDATED  
OR A NON-STANDARD UNIT HAS BEEN APPROVED BY THE DIVISION

	<p><b>17 OPERATOR CERTIFICATION</b></p> <p>I hereby certify that the information contained herein is true and complete to the best of my knowledge and belief</p> <p><i>M.S. Zimmermann</i> Signature <b>Melisa S. Zimmermann</b> Printed Name <b>Sr. Operations Technician</b> Title <b>April 4, 2006</b> Date</p>
	<p><b>18 SURVEYOR CERTIFICATION</b></p> <p>I hereby certify that the well location shown on this plat was plotted from field notes of actual surveys made by me or under my supervision, and that the same is true and correct to the best of my belief.</p> <p><b>REVISED BHL March 26, 2006</b> <b>September 7, 2005</b> Date of Survey <i>GARY D. VANN</i> Signature and Seal of Professional Surveyor <b>7016</b> Certificate Number</p>

(R) - GLO Record

Submit 3 Copies To Appropriate District  
Office  
District I  
1625 N. French Dr., Hobbs, NM 88240  
District II  
1301 W. Grand Ave., Artesia, NM 88210  
District III  
1000 Rio Brazos Rd., Aztec, NM 87410  
District IV  
1220 S. St. Francis Dr., Santa Fe, NM  
87505

State of New Mexico  
Energy, Minerals and Natural Resources

Form C-103  
March 4, 2004

OIL CONSERVATION DIVISION  
1220 South St. Francis Dr.  
Santa Fe, NM 87505

WELL API NO. <b>30-039-29748</b>
5. Indicate Type of Lease STATE <input type="checkbox"/> FEE <input type="checkbox"/>
6. State Oil & Gas Lease No.
7. Lease Name or Unit Agreement Name NORTHEAST BLANCO UNIT
8. Well Number 13M
9. OGRID Number 6137
10. Pool name or Wildcat Basin Dakota / Blanco Mesaverde

SUNDRY NOTICES AND REPORTS ON WELLS  
(DO NOT USE THIS FORM FOR PROPOSALS TO DRILL OR TO DEEPEN OR PLUG BACK TO A DIFFERENT RESERVOIR. USE "APPLICATION FOR PERMIT" (FORM C-101) FOR SUCH PROPOSALS.)

1. Type of Well:  
Oil Well ☐ Gas Well ☒ Other

2. Name of Operator  
**Devon Energy Production Company, L.P.**

3. Address of Operator  
**PO Box 6459, Navajo Dam, NM 87419**

4. Well Location  
Unit Letter C: 1,245' feet from the North line and 2,350' feet from the West line  
Section 20 Township 30N Range 7W NMPM County - Rio Arriba

11. Elevation (Show whether DR, RKB, RT, GR, etc.)  
GR 6,345'

Pit or Below-grade Tank Application (For pit or below-grade tank closures, a form C-144 must be attached)

Pit Location: UL C Sect 20 Twp 30N Rng 7W Pit type Drilling Depth to Groundwater >100' Distance from nearest fresh water well >1000'  
Distance from nearest surface water >1000' Below-grade Tank Location UL  Sect  Twp  Rng  ;  
feet from the  line and  feet from the  line

12. Check Appropriate Box to Indicate Nature of Notice, Report or Other Data  
NOTICE OF INTENTION TO:

PERFORM REMEDIAL WORK ☐ PLUG AND ABANDON ☐  
TEMPORARILY ABANDON ☐ CHANGE PLANS ☐  
PULL OR ALTER CASING ☐ MULTIPLE COMPLETION ☐  
OTHER: **CONSTRUCT DRILLING PIT** ☒

SUBSEQUENT REPORT OF:

REMEDIAL WORK ☐ ALTERING CASING ☐  
COMMENCE DRILLING OPNS. ☐ PLUG AND ABANDONMENT ☐  
CASING TEST AND CEMENT JOB ☐  
OTHER: ☐

13. Describe proposed or completed operations. (Clearly state all pertinent details, and give pertinent dates, including estimated date of starting any proposed work). SEE RULE 1103. For Multiple Completions: Attach wellbore diagram of proposed completion or recompletion.

14. **Devon Energy will be constructing a lined drilling pit. The closure of said pit will be in accordance with the NMOCD regulations with the cutting of the liner applying to the BLM rules.**

I hereby certify that the information above is true and complete to the best of my knowledge and belief. I further certify that any pit or below-grade tank has been/will be constructed or closed according to NMOCD guidelines ☒, a general permit ☐ or an (attached) alternative OCD-approved plan ☐.

SIGNATURE M.S. Zimmer TITLE Sr. Operations Technician DATE 1-6-06

Type or print name Melisa Zimmerman E-mail address: Melisa.zimmerman@dvn.com Telephone No. 405-552-7917

(This space for State use)

APPROVED BY [Signature] TITLE DEPUTY OIL & GAS INSPECTOR, DIST. #3 DATE MAY 17 2006  
Conditions of approval, if any:

**PAD LAYOUT PLAN & PROFILE**  
**DEVON ENERGY PRODUCTION COMPANY, L.P.**

Nebu # 13M  
 1245' F/NL 2350' F/WL  
 SEC. 20, T30N, R7W, N.M.P.M.  
 RIO ARriba COUNTY, NEW MEXICO

Lat: 36.6080°  
 Long: 107.5953°  
 Lat: 36°48'07"  
 Long: 107°35'43"

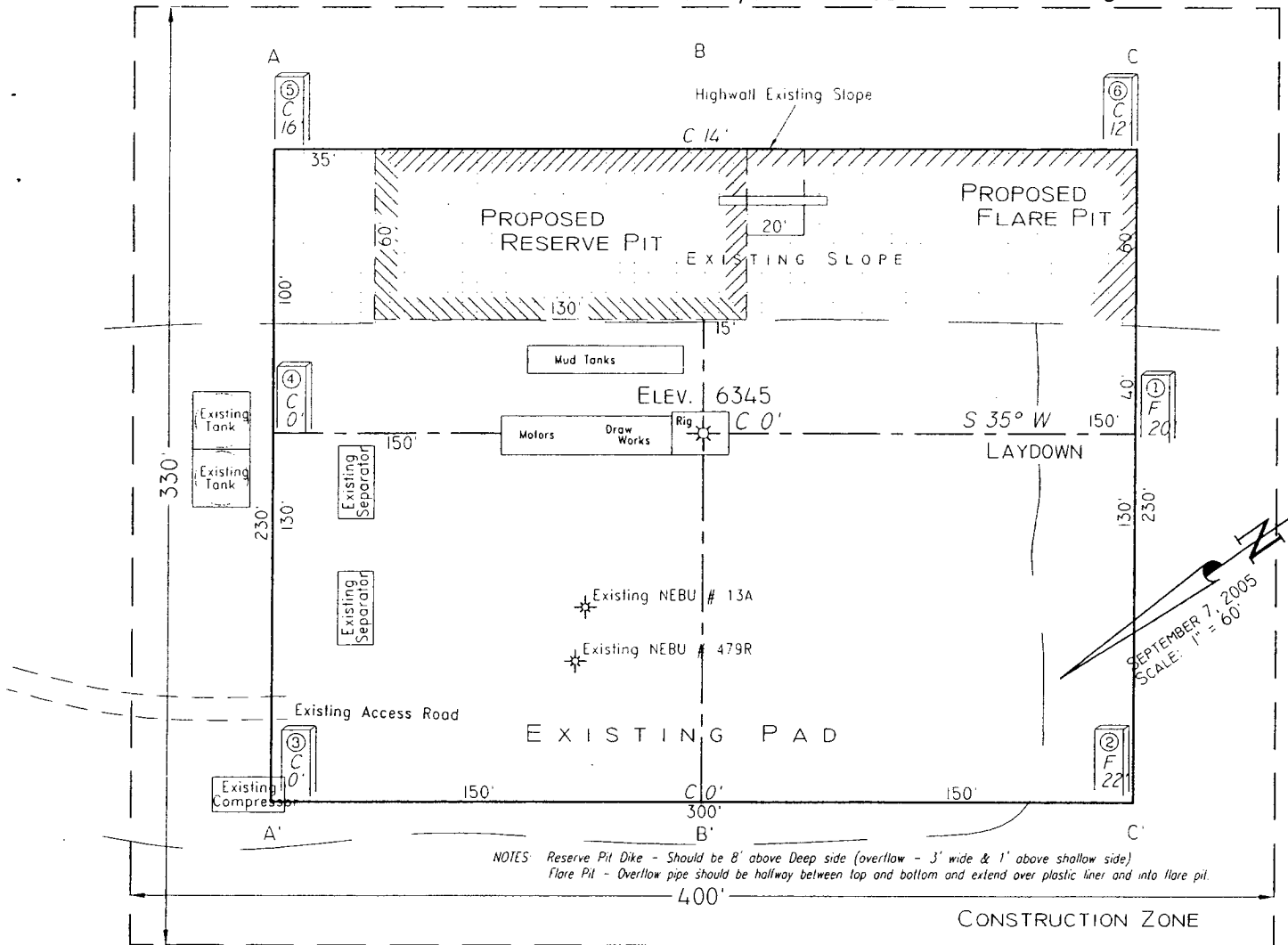

Area of Construction Zone - 330'x400' or 3.03 acres, more or less.

SCALE: 1"=60' HORIZ.  
 1"=40' VERT.

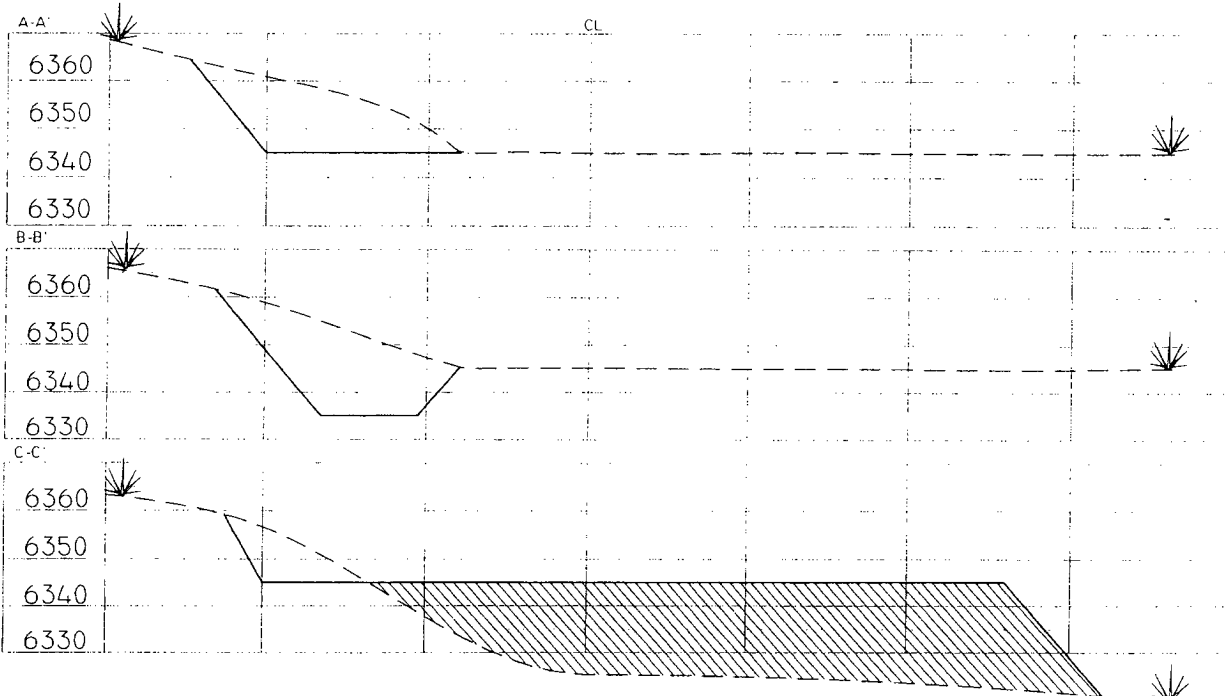

NOTE Contractor should call One-Call for location of any marked or unmarked buried pipelines or cables on well pad and/or access road at least two (2) working days prior to construction.

Cuts and fills shown are approximate - final finished elevation is to be adjusted so earthwork will balance. Corner stakes are approximate and do not include additional areas needed for sideslopes and drainages. Final Pad Dimensions are to be verified by Contractor.

VANN SURVEYS  
 P. O. Box 1306  
 Farmington, NM

Nebu # 13M  
1245' F/NL 2350' F/WL  
SEC. 20, T30N, R7W, N.M.P.M.  
RIO ARriba COUNTY, NEW MEXICO

Lat: 36.6080°  
Long: 107.5953°  
Lat: 36°48'07"  
Long: 107°35'43"

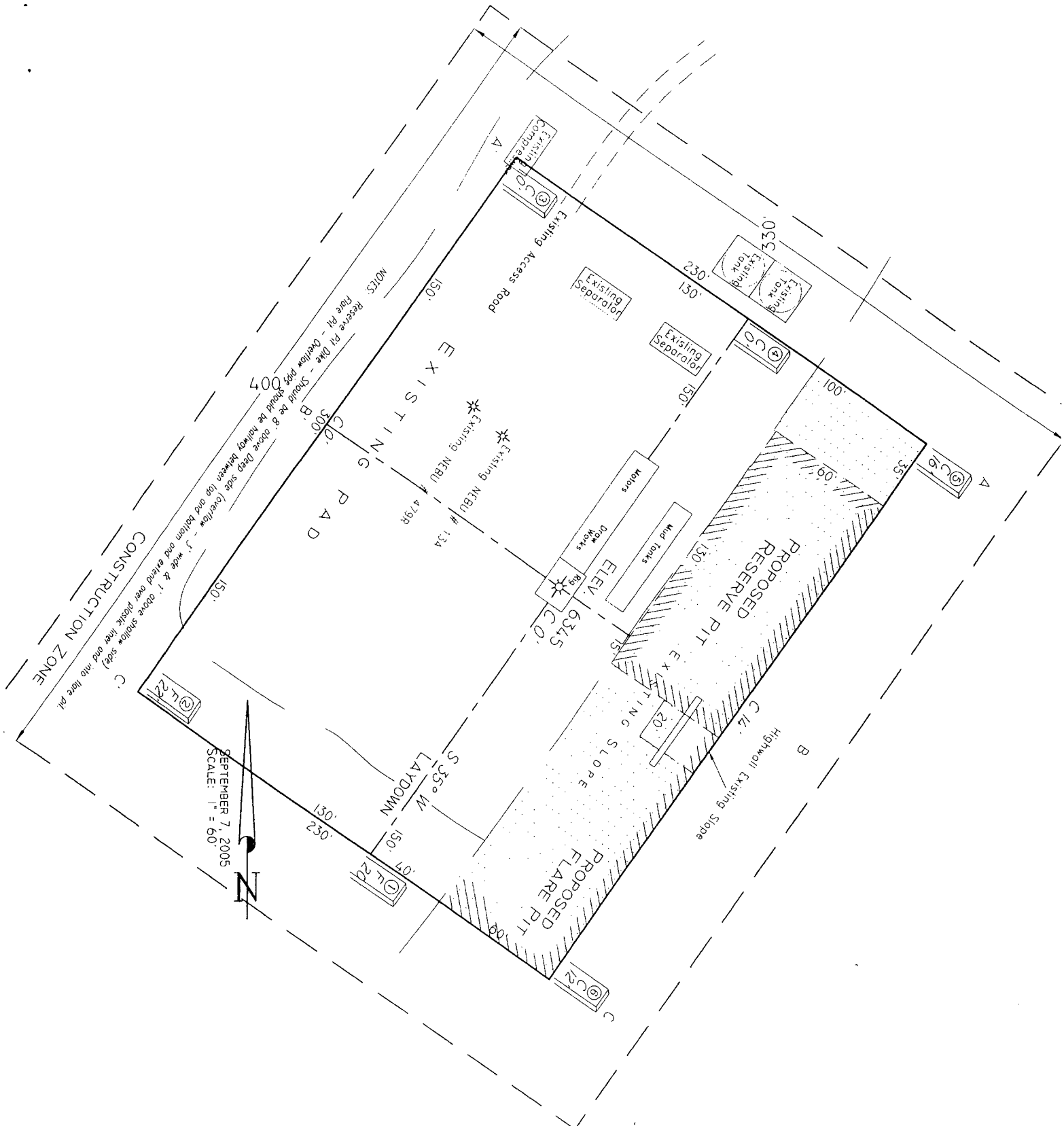

**NEBU 13M  
Unit C 20-30N-7W  
San Juan Co., NM**

**DRILLING PLAN**

**1. ESTIMATED TOPS OF IMPORTANT GEOLOGIC MARKERS & ANTICIPATED WATER, OIL, GAS OR MINERAL FORMATIONS:**

<b>Formation</b>	<b>TVD (ft)</b>	<b>TMD (ft)</b>	<b>Hydrocarbon/Water Bearing Zones</b>
San Jose	Surface	Surface	
Ojo Alamo	2241	2717	Aquifer
Kirtland	2356	2862	
Fruitland	2764	3327	Gas
Pictured Cliffs Main	3274	3853	Gas
Lewis	3360	3939	Gas
<b>Intermediate TD</b>	3460	4039	
Huefanito Bentonite	3956	4535	Gas
Chacra / Otera	4323	4902	Gas
Cliff House	5114	5693	Gas
Menefee	5177	5756	Gas
Point Lookout	5473	6052	Gas
Mancos	5827	6406	Gas
Gallup	6767	7346	Gas
Greenhorn	7463	8042	
Graneros	7518	8097	Gas
Dakota	7636	8215	Gas
Paguate	7652	8231	
Cubero	7694	8273	
Encinal Canyon	7746	8325	
Lower Encinal Canyon	7786	8365	
	7816	8395	

Burro Canyon			
Morrison	7866	8445	
TD	7916	8495	

\*All shows of fresh water and minerals will be adequately protected and reported.

## 2. PRESSURE CONTROL EQUIPMENT:

All well control equipment shall be in accordance with Onshore Order #2 for 2M systems.

The minimum specifications for pressure control equipment that will be provided are included on the attached schematic diagram, which shows the size, and pressure ratings.

- 2000# BOP With Pipe Rams and 2000# BOP With Blind Rams

Auxiliary equipment to be used:

- Upper kelly cock with handle available.

The manifold includes appropriate valves and adjustable chokes. The kill line will have one check valve. Ram type preventers will be pressure tested to full working pressure (utilizing a test plug) or 70% of the internal yield pressure (without a test plug) at:

- Initial installation
- Whenever any seal subject to test pressure is broken
- Following related repairs
- At 30 day intervals

Pipe and blind rams shall be activated each trip.

A BOPE pit level drill will be conducted weekly for each drilling crew.

All tests and drills will be recorded in the drilling log.

The accumulator will have sufficient capacity to close all rams and retain 200 psi above pre-charge pressure without the use of closing unit pumps.

Master controls will be at the accumulator. Anticipated bottom hole pressure is 3400 psi.

## 3. CASING & CEMENTING PROGRAM:

A. The proposed casing program will be as follows:

TVD	TMD	Hole Size	Size	Grade	Weight	Thread	Condition
0-285'	0-285'	12-1/4"	9-5/8"	H-40	32#	STC	New

0-3460	0-4446	8-3/4"	7"	K-55	23#	LTC	New
0- TD	0- TD	6-1/4"	4-1/2"	J-55	11.6 #	LTC	New

The 9-5/8" surface pipe will be tested to 750 psi. All casing strings below the surface shoe shall be pressure tested to 0.22 psi/ft. of casing string length or 1500 psi, whichever is greater, but not to exceed 70% minimum internal yield.

**Surface:** The bottom three joints of the surface casing will have a minimum of one centralizer per joint and one centralizer every joint thereafter (Total 5 centralizers estimated)

**Intermediate:** The bottom three joints of the 7" casing will have a minimum of one centralizer per joint and one centralizer every fifth joint thereafter to above Ojo Alamo with turbolizers below and throughout the Ojo Alamo. (Total 12 centralizers, 3 turbolizers estimated).

**Production:** The bottom three joints will have a minimum of one centralizer per joint and one centralizer every fifth joint to 3500' (estimated 25 centralizers used). Centralizers will be open bow spring or basket bow spring type.

B. The proposed cementing program will be as follows:

**Surface String:** Cement will be circulated to surface.

**Lead:** 200 sx Class "B" with 100% Standard Cement, 2.00% CaCl<sub>2</sub>, .25 #/sx Flocele. Density: 15.6 lb/gal; Yield: 1.18 cuft/sx; Water: 5.24 gal/sx

**\* Minor variations possible due to existing conditions**

**Intermediate String:** Cement will be circulated to surface.

**Lead:** 500 sx 50/50 Poz, Yd-1.45, Water Gal/sx 6.8, Mixed @ 13ppg Foamed W/ N<sub>2</sub> Down To 9.0# Additives 2% Gel, 0.2% Versaset, 0.1% Diacel Lwl.

**Tail:** 75 sx 50/50 Poz, Yd-1.45, Water Gal/Sk 6.8, Additives 2% Gel, 0.2% Versaset, 0.1% Diacel Lwl.

**\* Minor variations possible due to existing conditions**

**If hole conditions dictate, an alternate, cement design will be used:**

**Lead:** 575 sx 50/50 Poz with 50% Class B Cement, 50% San Juan Poz, .4% Halad-344, .1% CFR-3, 3% Bentonite, 5#/sx Gilsonite, .25#/sx Flocele. Density: 13.0 lb/gal; Yield: 1.46 cuft/sx; Water: 6.42 gal/sx

**Tail:** 75 sx 50/50 Poz with 94#/sx Standard Cement, 0.3% Halad-344, .25 #/sx Flocele. Density: 15.6 lb/gal; Yield: 1.18 cuft/sx; Water: 5.23 gal/sx

**\* Minor variations possible due to existing conditions**

**Production String:** TOC designed to circulate 1000' into intermediate string, cement will tie into the intermediate casing as a minimum. Volumes may vary with actual well characteristics.



**Lead:** 250 sx 50/50 Poz with 2% Gel, 0.2% Halad, 0.1% CFR-3, 5 #/sx Gilsonite, 0.25 #/sx Flocele. Mixed at 13 ppg, 1.47 ft 3/sx foamed to 9 ppg, 2.18 ft 3/sx.

**Tail:** 450 sx 50/50 Poz with 50% Standard Cement, 50% San Juan Poz, 3% Bentonite, 1.40% Halad-9, .10% CFR-3, .10% HR-5, 5 #/sx Gilsonite, 0.25 #/sx Flocele. Density: 13.0 lb/gal; Yield: 1.47 cuft/sx; Water: 6.35 gal/sx \*

**\* Minor variations possible due to existing conditions**

**Actual volumes will be calculated and adjusted with caliper log prior to cementing.**

#### **4. DRILLING FLUIDS PROGRAM:**

<b>TVD Interval</b>	<b>TMD Interval</b>	<b>Type</b>	<b>Weight (ppg)</b>	<b>Viscosity</b>	<b>pH</b>	<b>Water Loss</b>	<b>Remarks</b>
0-285'	0-285'	Spud-foam	8.4-9.0	29-70	8.0	NC	FW gel, LSND or stiff foam
285'-3,460'	285'-4,446'	Air				NC	
3,460' - TD	4,446' - TD	Air/N2 or Mud	8.5-9.0*	30-50	8.0-10.0	8-810cc @ TD	Low solids-non-dispersed. * min Wt. to control formation pressure

NC = no control

Sufficient quantities of mud material will be maintained on site or be readily accessible for the purpose of assuring well control. SPR will be recorded on daily drilling report after mudding up. Visual mud monitoring will be conducted during operations.

#### **5. EVALUATION PROGRAM:**

**Logs:** Density  
Neutron  
Induction

In the event open hole logs are not run in the well, a cased hole evaluation log will Be run.

**Survey:** Deviation surveys will be taken every 500' from 0-TD or first succeeding bit change. The hole will be air drilled from intermediate casing point to TD. The equipment used in this type of operation will not allow for single shot surveys without considerable operational delays. A survey will be taken at TD. Similar wells in this area have not shown significant deviation in this section of the hole.

## Well Control Equipment 2,000 psi Configuration

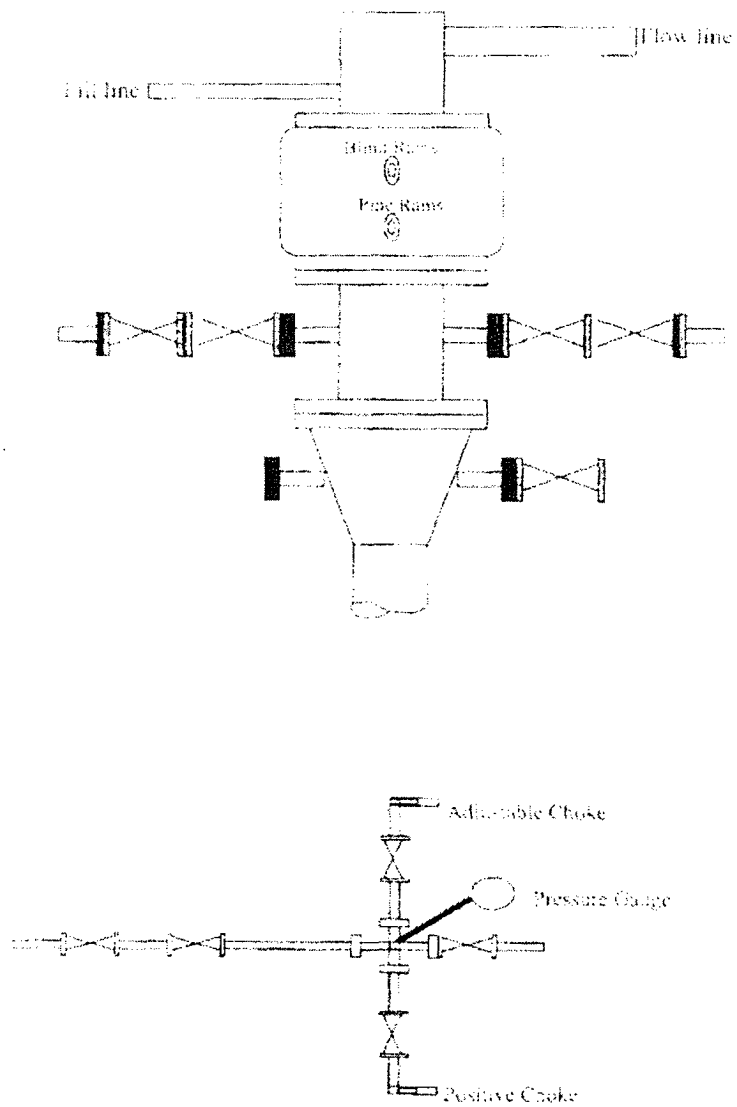

All well control equipment designed to meet or exceed the Onshore Oil and Gas Order No. 2, BLM 48 CFR 91.10 requirements for 2M systems.

Company: Devon Energy  
 Lease/Well: NEBU 13 M  
 Location: Rio Arriba County  
 State/Country: NM

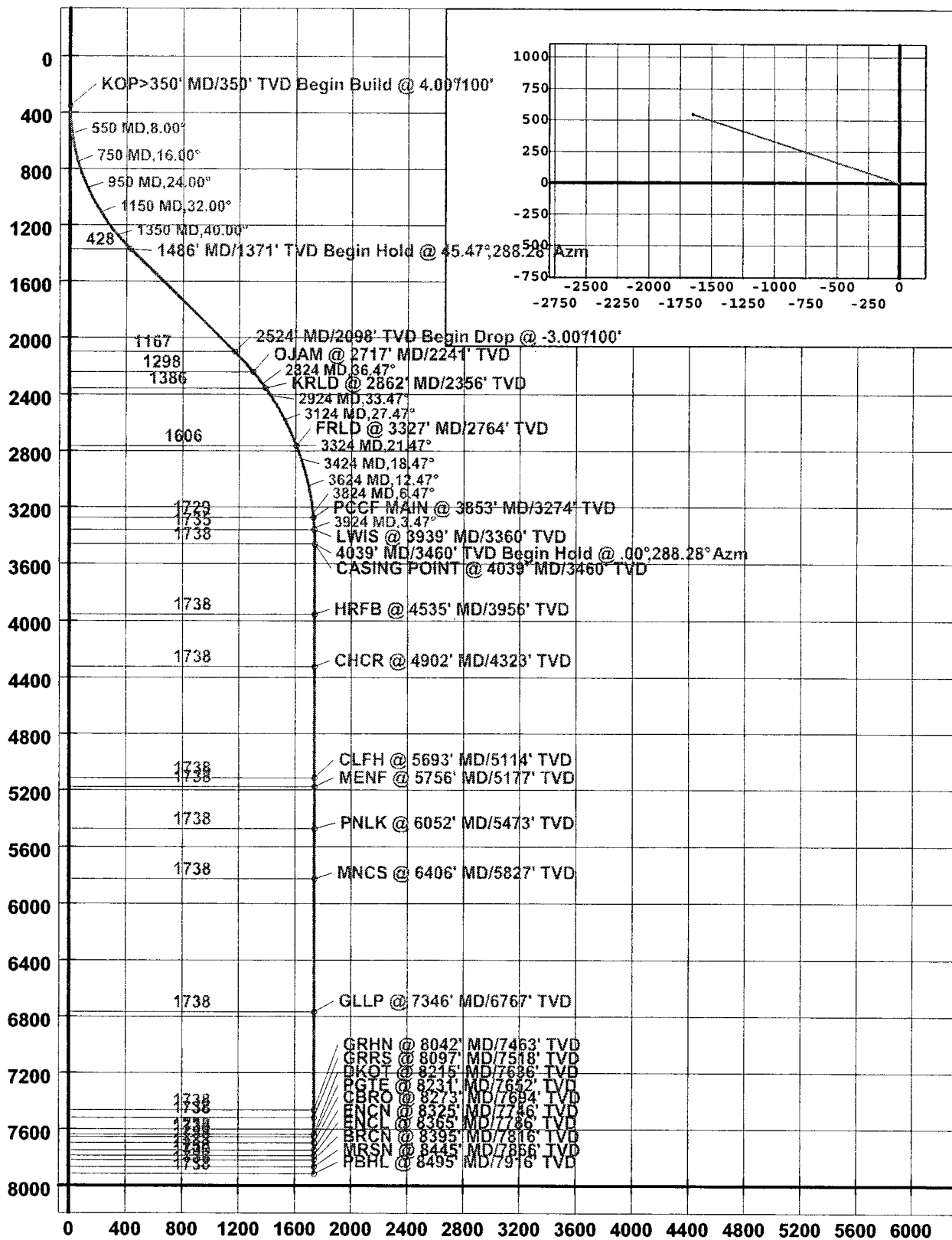

UNITED STATES  
DEPARTMENT OF THE INTERIOR  
BUREAU OF LAND MANAGEMENT

FORM APPROVED  
OMB No. 1004-0137  
Expires: March 31, 2007

**SUNDRY NOTICES AND REPORTS ON WELLS**

*Do not use this form for proposals to drill, or to re-enter an abandoned well. Use Form 3160-3 (APD) for such proposals.*

**SUBMIT IN TRIPLICATE- Other instructions on reverse side.**

1. Type of Well <input type="checkbox"/> Oil Well <input checked="" type="checkbox"/> Gas Well <input type="checkbox"/> Other		5. Lease Serial No.
2. Name of Operator <b>Devon Energy Production Company, L.P.</b>		6. If Indian, Allottee or Tribe Name
3a. Address <b>PO Box 6459, Navajo Dam, NM 87419</b>		7. If Unit or CA/Agreement, Name and/or No. <b>Northeast Blanco Unit</b>
3b. Phone No. (include area code) <b>505-632-0244</b>		8. Well Name and No. <b>NEBU 13M</b>
4. Location of Well (Footage, Sec., T., R., M., or Survey Description) <b>1,245' FNL &amp; 2,350' FWL, NE NW, Unit C, Sec. 20, T30N- R7W (SHL) 700' FNL &amp; 700' FWL Lot 1</b>		9. API Well No. <b>30-039-29748</b>
		10. Field and Pool, or Exploratory Area <b>Basin Dakota / Blanco Mesaverde</b>
		11. County or Parish, State <b>Rio Arriba, NM</b>

**12. CHECK APPROPRIATE BOX(ES) TO INDICATE NATURE OF NOTICE, REPORT, OR OTHER DATA**

TYPE OF SUBMISSION	TYPE OF ACTION			
<input checked="" type="checkbox"/> Notice of Intent	<input type="checkbox"/> Acidize	<input type="checkbox"/> Deepen	<input type="checkbox"/> Production (Start/Resume)	<input type="checkbox"/> Water Shut-Off
<input type="checkbox"/> Subsequent Report	<input type="checkbox"/> Alter Casing	<input type="checkbox"/> Fracture Treat	<input type="checkbox"/> Reclamation	<input type="checkbox"/> Well Integrity
<input type="checkbox"/> Final Abandonment Notice	<input type="checkbox"/> Casing Repair	<input type="checkbox"/> New Construction	<input type="checkbox"/> Recomplete	<input checked="" type="checkbox"/> Other <b>Survey Change</b>
	<input type="checkbox"/> Change Plans	<input type="checkbox"/> Plug and Abandon	<input type="checkbox"/> Temporarily Abandon	
	<input type="checkbox"/> Convert to Injection	<input type="checkbox"/> Plug Back	<input type="checkbox"/> Water Disposal	

13. Describe Proposed or Completed Operation (clearly state all pertinent details, including estimated starting date of any proposed work and approximate duration thereof. If the proposal is to deepen directionally or recompleat horizontally, give subsurface locations and measured and true vertical depths of all pertinent markers and zones. Attach the Bond under which the work will be performed or provide the Bond No. on file with BLM/BIA. Required subsequent reports shall be filed within 30 days following completion of the involved operations. If the operation results in a multiple completion or recompleat in a new interval, a Form 3160-4 shall be filed once testing has been completed. Final Abandonment Notices shall be filed only after all requirements, including reclamation, have been completed, and the operator has determined that the site is ready for final inspection.)

**Devon Energy Production Company, L.P. gives notification of Drilling Survey change. Attached is a copy of the new Survey, Plot, Drilling Plan, and C-102.**



14. I hereby certify that the foregoing is true and correct Name (Printed/Typed) <b>Melisa Zimmerman</b>		Title <b>Senior Operations Technician</b>
Signature <i>M.S. Zimmerman</i>		Date <b>5-3-06</b>

**THIS SPACE FOR FEDERAL OR STATE OFFICE USE**

Approved by <i>[Signature]</i>	Title <b>AFM</b>	Date <b>5/16/06</b>
Conditions of approval, if any, are attached. Approval of this notice does not warrant or certify that the applicant holds legal or equitable title to those rights in the subject lease which would entitle the applicant to conduct operations thereon.	Office <b>FFO</b>	

Title 18 U.S.C. Section 1001 and Title 43 U.S.C. Section 1212, make it a crime for any person knowingly and willfully to make to any department or agency of the United States any false, fictitious or fraudulent statements or representations as to any matter within its jurisdiction.

(Instructions on page 2)

**NMOCD**