

District I
1625 N. French Dr., Hobbs, NM 88240
District II
1301 W. Grand Avenue, Artesia, NM 88210
District III
1000 Rio Brazos Road, Aztec, NM 87410
District IV
20 S. St. Francis Dr., Santa Fe, NM 87505

State of New Mexico
Energy Minerals and Natural Resources

Oil Conservation Division
1220 South St. Francis Dr.
Santa Fe, NM 87505

Form C-144
March 12, 2004

For drilling and production facilities, submit to appropriate NMOCD District Office.
For downstream facilities, submit to Santa Fe office

Pit or Below-Grade Tank Registration or Closure

Is pit or below-grade tank covered by a "general plan"? Yes ☒ No ☐

Type of action: Registration of a pit or below-grade tank ☐ Closure of a pit or below-grade tank ☒

Operator: BP AMERICA PROD. CO. Telephone: (505) 326-9200

Address: 200 Energy Court, Farmington, NM 87410

Facility or well name: BLANCO LS #12A API #: 30-045-26542 U/L or Qtr/Qt D Sec 36 T 28N R 8W

County: San Juan Latitude 36.62347 Longitude 107.63821 NAD: 1927 ☐ 1983 ☒ Surface Owner Federal ☒ State ☐ Private ☐ Indian ☐

Pit
Type: Drilling ☐ Production ☐ Disposal ☒ DEHYDRATOR
Workover ☐ Emergency ☐
Lined ☐ Unlined ☒
Liner type: Synthetic ☐ Thickness mil Clay ☐ Volume bbl

Below-grade tank
Volume: bbl Type of fluid:
Construction material: N/A
Double-walled with leak detection? Yes ☐ If not, explain why not.

Depth to ground water (vertical distance from bottom of pit to seasonal high water elevation of ground water.)	Less than 50 feet	(20 points)	0
	50 feet or more, but less than 100 feet	(10 points)	
	100 feet or more	(0 points)	
Vellhead protection area: (Less than 200 feet from a private domestic water source, or less than 1000 feet from all other water sources.)	Yes	(20 points)	0
	No	(0 points)	
Distance to surface water: (horizontal distance to all wetlands, playas, irrigation canals, ditches, and perennial and ephemeral watercourses.)	Less than 200 feet	(20 points)	0
	200 feet or more, but less than 1000 feet	(10 points)	
	1000 feet or more	(0 points)	
Ranking Score (Total Points)			0

If this is a pit closure: (1) attach a diagram of the facility showing the pit's relationship to other equipment and tanks. (2) Indicate disposal location:

onsite ☒ offsite ☐ If offsite, name of facility . (3) Attach a general description of remedial action taken including remediation start date and end date. (4) Groundwater encountered: No ☒ Yes ☐ If yes, show depth below ground surface ft. and attach sample results. (5) Attach soil sample results and a diagram of sample locations and excavations.

I hereby certify that the information above is true and complete to the best of my knowledge and belief. I further certify that the above-described pit or below-grade tank has been/will be constructed or closed according to NMOCD guidelines ☒, a general permit ☐, or an (attached) alternative OCD-approved plan ☒.

Date: 05/22/04

Printed Name/Title Jeff Blagg - P.E. # 11607

Signature Jeff Blagg

Your certification and NMOCD approval of this application/closure does not relieve the operator of liability should the contents of the pit or tank contaminate ground water or otherwise endanger public health or the environment. Nor does it relieve the operator of its responsibility for compliance with any other federal, state, or local laws and/or regulations.

Approval:

Date: JAN 09 2006

Printed Name/Title DEPUTY OIL & GAS INSPECTOR, DIST. #3

Signature Brandon Powell

3004526542

36.62347 107.63821

CLIENT: BP
BLAGG ENGINEERING, INC.
P.O. BOX 87, BLOOMFIELD, NM 87413
(505) 632-1199
LOCATION NO: 81389COCR NO: 12078

08f

FIELD REPORT: PIT CLOSURE VERIFICATIONPAGE No: 1 of 1
 LOCATION: NAME: BLANCO LS WELL #: 12A TYPE: DEHY
 QUAD/UNIT: D SEC: 36 TWP: 28N RNG: 8W PM: NM CNTY: SJ ST: NM
 QTR/FOOTAGE: 610'N/920'W NW/4W CONTRACTOR: FLINT (WILL)

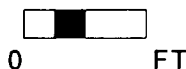
 DATE STARTED: 5/19/04
 DATE FINISHED: _____
ENVIRONMENTAL SPECIALIST: NVEXCAVATION APPROX. NA FT. x NA FT. x NA FT. DEEP. CUBIC YARDAGE: NADISPOSAL FACILITY: ON-SITE REMEDIATION METHOD: CLOSE AS ISLAND USE: RANGE - BLM LEASE: NM012201 FORMATION: MVFIELD NOTES & REMARKS: PIT LOCATED APPROXIMATELY 93 FT. 582W FROM WELLHEAD.DEPTH TO GROUNDWATER: >100' NEAREST WATER SOURCE: >1000' NEAREST SURFACE WATER: >1000'NMOC D RANKING SCORE: 0 NMOC D TPH CLOSURE STD: 5000 PPM**SOIL AND EXCAVATION DESCRIPTION:**
 OVM CALIB. READ. = 53.7 ppm
 OVM CALIB. GAS = 100 ppm RF = 0.52
 TIME: 10:17 8M/PM DATE: 5/19/04
SOIL TYPE: SAND / SILTY SAND / SILT / SILTY CLAY / CLAY / GRAVEL / OTHER BEDROCK (SANDSTONE / SHALE)SOIL COLOR: LT. TO MED. GRAY BEDROCK - OLIVE GRAYCOHESION (ALL OTHERS): NON COHESIVE / SLIGHTLY COHESIVE / COHESIVE / HIGHLY COHESIVECONSISTENCY (NON COHESIVE SOILS): LOOSE / FIRM / DENSE / VERY DENSEPLASTICITY (CLAYS): NON PLASTIC / SLIGHTLY PLASTIC / COHESIVE / MEDIUM PLASTIC / HIGHLY PLASTICDENSITY (COHESIVE CLAYS & SILTS): SOFT / FIRM / STIFF / VERY STIFF / HARDMOISTURE: DRY / SLIGHTLY MOIST / MOIST / WET / SATURATED / SUPER SATURATEDDISCOLORATION/STAINING OBSERVED: YES / NO EXPLANATION - ENTIRE PIT AREA & BEDROCK SURFACE.HC ODOR DETECTED: YES / NO EXPLANATION - TEST HOLE & OVM SAMPLESAMPLE TYPE: GRAB / COMPOSITE - # OF PTS. 1
 ADDITIONAL COMMENTS: COLLECTED SAMPLE FROM SOIL ABOVE BEDROCK. BEDROCK - HARD FRIABLE
TO SLIGHTLY FRIABLE. INSTRUCTED OPERATOR TO DIGITE / AERATE IMPACTED
SOIL & LEAVE IN PLACE.
CLOSED**SCALE****FIELD 418.1 CALCULATIONS**

SAMP. TIME	SAMP. ID	LAB NO.	WEIGHT (g)	mL FREON	DILUTION	READING	CALC. (ppm)

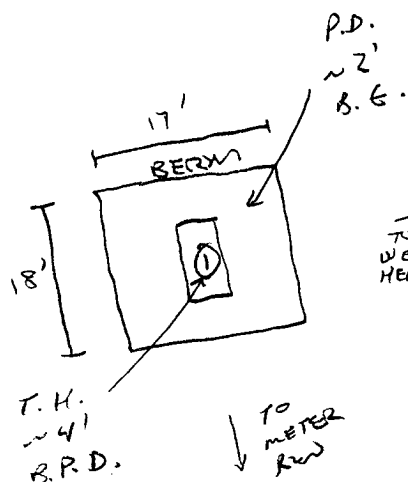
PIT PERIMETER**OVM READING**

SAMPLE ID	FIELD HEADSPACE (ppm)
1 @ 6'	150.2
2 @	
3 @	
4 @	
5 @	

LAB SAMPLES

SAMPLE ID	ANALYSIS	TIME
066	TPH (80158)	1340
"	STEX (80218)	"
"	CHLORIDE	"

ALL PASSED**PIT PROFILE**

NOT APPLICABLE

 P.D. = PIT DEPRESSION; B.G. = BELOW GRADE; B = BELOW
 T.H. = TEST HOLE; ~ = APPROX.; T.B. = TANK BOTTOM
TRAVEL NOTES:
 CALLOUT: 5/18/04 - AFTER ONSITE: 5/19/04 - AFTER (SCHEDULED)

ENVIROTECH LABS

PRACTICAL SOLUTIONS FOR A BETTER TOMORROW

EPA METHOD 8015 Modified Nonhalogenated Volatile Organics Total Petroleum Hydrocarbons

Client:	Blagg / BP	Project #:	94034-010
Sample ID:	1 @ 6'	Date Reported:	05-22-04
Laboratory Number:	28763	Date Sampled:	05-19-04
Chain of Custody No:	12078	Date Received:	05-20-04
Sample Matrix:	Soil	Date Extracted:	05-21-04
Preservative:	Cool	Date Analyzed:	05-22-04
Condition:	Cool and Intact	Analysis Requested:	8015 TPH

Parameter	Concentration (mg/Kg)	Det. Limit (mg/Kg)
Gasoline Range (C5 - C10)	543	0.2
Diesel Range (C10 - C28)	580	0.1
Total Petroleum Hydrocarbons	1,120	0.2

ND - Parameter not detected at the stated detection limit.

References: Method 8015B, Nonhalogenated Volatile Organics, Test Methods for Evaluating Solid Waste, SW-846, USEPA, December 1996.

Comments: **Blanco LS #12A Dehydrator Pit Grab Sample.**

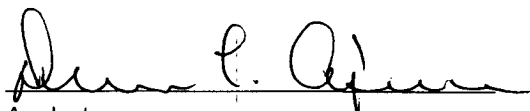
Analyst

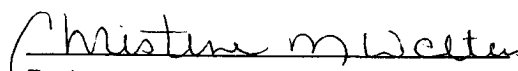
Review

ENVIROTECH LABS

PRACTICAL SOLUTIONS FOR A BETTER TOMORROW

EPA METHOD 8021 AROMATIC VOLATILE ORGANICS

Client:	Blagg / BP	Project #:	94034-010
Sample ID:	1 @ 6'	Date Reported:	05-22-04
Laboratory Number:	28763	Date Sampled:	05-19-04
Chain of Custody:	12078	Date Received:	05-20-04
Sample Matrix:	Soil	Date Analyzed:	05-22-04
Preservative:	Cool	Date Extracted:	05-21-04
Condition:	Cool & Intact	Analysis Requested:	BTEX

Parameter	Concentration (ug/Kg)	Det. Limit (ug/Kg)
Benzene	54.9	1.8
Toluene	520	1.7
Ethylbenzene	556	1.5
p,m-Xylene	1,540	2.2
o-Xylene	918	1.0
Total BTEX	3,590	

ND - Parameter not detected at the stated detection limit.

Surrogate Recoveries:	Parameter	Percent Recovery
	Fluorobenzene	97 %
	1,4-difluorobenzene	97 %
	Bromochlorobenzene	97 %

References: Method 5030B, Purge-and-Trap, Test Methods for Evaluating Solid Waste, SW-846, USEPA, December 1996.

Method 8021B, Aromatic Volatile Organics, Test Methods for Evaluating Solid Waste, SW-846, USEPA, December 1996.

Comments: Blanco LS #12A Dehydrator Pit Grab Sample.

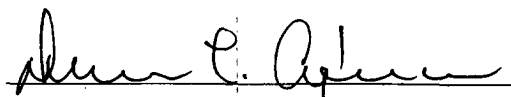
Analyst

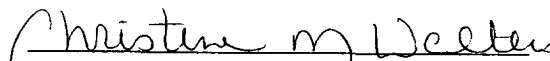
Review

ENVIROTECH LABS

PRACTICAL SOLUTIONS FOR A BETTER TOMORROW

Total Chloride

Client:	Blagg / BP	Project #:	94034-010
Sample ID:	1 @ 6'	Date Reported:	05-21-04
Lab ID#:	28763	Date Sampled:	05-19-04
Sample Matrix:	Soil	Date Received:	05-20-04
Preservative:	Cool	Date Analyzed:	05-21-04
Condition:	Cool and Intact	Chain of Custody:	12078

Parameter	Concentration (mg/Kg)
-----------	-----------------------

Total Chloride

10.0

Reference: Standard Methods For The Examination of Water And Waste Water", 18th ed., 1992.

Comments: Blanco LS #12A Dehydrator Pit Grab Sample.

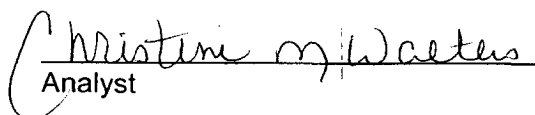
Analyst

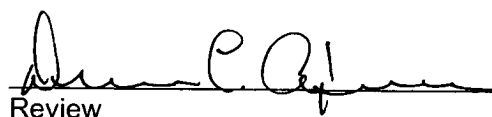
Review