

District I  
1625 N. French Dr., Hobbs, NM 88240  
District II  
1301 W. Grand Avenue, Artesia, NM 88210  
District III  
1000 Rio Brazos Road, Aztec, NM 87410

District IV  
1220 S. St. Francis Dr., Santa Fe, NM 87505

State of New Mexico  
Energy Minerals and Natural Resources

Oil Conservation Division  
1220 South St. Francis Dr.  
Santa Fe, NM 87505

Form C-144  
June 1, 2004

For drilling and production facilities, submit to appropriate NMOCD District Office.  
For downstream facilities, submit to Santa Fe office

**Pit or Below-Grade Tank Registration or Closure**

Is pit or below-grade tank covered by a "general plan"? Yes ☒ No ☐

Type of action: Registration of a pit or below-grade tank ☐ Closure of a pit or below-grade tank ☒

Operator: XTO ENERGY INC. Telephone: (505)-324-1090 e-mail address: \_\_\_\_\_  
Address: 2700 FARMINGTON AVE.. BLDG. K. SUITE 1. FARMINGTON. NM 87401  
Facility or well name: FLORANCE #63M API #: 30-045- 11871 U/L or Qtr/Qtr E Sec 17 T 27N R 8W  
County: SAN JUAN Latitude 36.57790 Longitude 107.70931 NAD: 1927 ☐ 1983 ☒ Surface Owner Federal ☒ State ☐ Private ☐ Indian ☐

**Pit**

Type: Drilling ☐ Production ☐ Disposal ☒ PRODUCTION TANK  
Workover ☐ Emergency ☐  
Lined ☐ Unlined ☒  
Liner type: Synthetic ☐ Thickness \_\_\_\_\_ mil Clay ☐  
Pit Volume \_\_\_\_\_ bbl

**Below-grade tank**

Volume: \_\_\_\_\_ bbl Type of fluid: \_\_\_\_\_  
Construction material: N/A  
Double-walled, with leak detection? Yes ☐ If not, explain why not. \_\_\_\_\_

Depth to ground water (vertical distance from bottom of pit to seasonal high water elevation of ground water.)	Less than 50 feet	(20 points)	<b>0</b>
	50 feet or more, but less than 100 feet	(10 points)	
	100 feet or more	( 0 points)	
Wellhead protection area: (Less than 200 feet from a private domestic water source, or less than 1000 feet from all other water sources.)	Yes	(20 points)	<b>0</b>
	No	( 0 points)	
Distance to surface water: (horizontal distance to all wetlands, playas, irrigation canals, ditches, and perennial and ephemeral watercourses.)	Less than 200 feet	(20 points)	<b>0</b>
	200 feet or more, but less than 1000 feet	(10 points)	
	1000 feet or more	( 0 points)	
<b>Ranking Score (Total Points)</b>			<b>0</b>

**If this is a pit closure:** (1) attach a diagram of the facility showing the pit's relationship to other equipment and tanks. (2) Indicate disposal location: (check the onsite box if you are burying in place) onsite ☒ offsite ☐ If offsite, name of facility \_\_\_\_\_. (3) Attach a general description of remedial action taken including remediation start date and end date. (4) Groundwater encountered: No ☒ Yes ☐ If yes, show depth below ground surface \_\_\_\_\_ ft. and attach sample results. (5) Attach soil sample results and a diagram of sample locations and excavations.

Additional Comments: PIT LOCATED APPROXIMATELY 130 FT. N5E FROM WELL HEAD.

PIT EXCAVATION: WIDTH N/Aft., LENGTH N/Aft., DEPTH N/Aft.

PIT REMEDIATION: CLOSE AS IS: ☒, LANDFARM: ☐, COMPOST: ☐, STOCKPILE: ☐, OTHER ☐ (explain)

Cubic yards: N/A

BEDROCK BOTTOM

I hereby certify that the information above is true and complete to the best of my knowledge and belief. I further certify that the above-described pit or below-grade tank has been/will be constructed or closed according to NMOCD guidelines ☒, a general permit ☐, or an alternative OCD-approved plan ☒.

Date: 01/24/05

Printed Name/Title Jeff Blagg – P.E. # 11607

Signature Jeff Blagg

Your certification and NMOCD approval of this application/closure does not relieve the operator of liability should the contents of the pit or tank contaminate ground water or otherwise endanger public health or the environment. Nor does it relieve the operator of its responsibility for compliance with any other federal, state, or local laws and/or regulations.

Approval: DEPUTY OIL & GAS INSPECTOR, DIST. 4

Printed Name/Title

Signature Denny Furt

Date: MAY 27 2006

1 of 2

30045 11871

36.57790/107.70931

CLIENT: XTO
**BLAGG ENGINEERING, INC.**  
**P.O. BOX 87, BLOOMFIELD, NM 87413**  
**(505) 632-1199**
LOCATION NO: CT150COCR NO: 13378**FIELD REPORT: PIT CLOSURE VERIFICATION**PAGE No: 1 of 1 D&ALOCATION: NAME: FLORANCE WELL #: 63M TYPE: PROD. TANKDATE STARTED: 1/21/05QUAD/UNIT: E SEC: 17 TWP: 27N RNG: 8W PM: NM CNTY: SJ ST: NM

DATE FINISHED:

QTR/FOOTAGE: 1450'N/1190'W SW/4W CONTRACTOR: KELCO (THOMAS)ENVIRONMENTAL SPECIALIST: NVEXCAVATION APPROX. NA FT. x NA FT. x NA FT. DEEP. CUBIC YARDAGE: NADISPOSAL FACILITY: ON-SITE REMEDIATION METHOD: CLOSE AS ISLAND USE: RANGE - BLM LEASE: NM03380 FORMATION: MU**FIELD NOTES & REMARKS:**PIT LOCATED APPROXIMATELY 130 FT. NSE FROM WELLHEAD.DEPTH TO GROUNDWATER: >100' NEAREST WATER SOURCE: >1000' NEAREST SURFACE WATER: >1000'NMOCD RANKING SCORE: 0 NMOCD TPH CLOSURE STD: 5000 PPM**SOIL AND EXCAVATION DESCRIPTION:**ELEV. 6875'
 OVM CALIB. READ. = 53.1 ppm CHECK  
 OVM CALIB. GAS = 100 ppm RF = 0.52  
 TIME: 9:45 am/pm DATE: 1/21/05
SOIL TYPE: SAND / SILTY SAND / SILT / SILTY CLAY / CLAY / GRAVEL / OTHER BEDROCK (SANDSTONE)SOIL COLOR: MED. GRAY BEDROCK - OLIVE TO LT. GRAYCOHESION (ALL OTHERS): NON COHESIVE / SLIGHTLY COHESIVE / COHESIVE / HIGHLY COHESIVECONSISTENCY (NON COHESIVE SOILS): LOOSE / FIRM / DENSE / VERY DENSE

PLASTICITY (CLAYS): NON PLASTIC / SLIGHTLY PLASTIC / COHESIVE / MEDIUM PLASTIC / HIGHLY PLASTIC

DENSITY (COHESIVE CLAYS &amp; SILTS): SOFT / FIRM / STIFF / VERY STIFF / HARD

MOISTURE: DRY / SLIGHTLY MOIST / MOIST / WET / SATURATED / SUPER SATURATEDDISCOLORATION/STAINING OBSERVED: YES / NO EXPLANATION - ENTIRE TEST HOLE & BEDROCK SURFACE.HC ODOR DETECTED: YES / NO EXPLANATION - TEST HOLE & DUM SAMPLES.SAMPLE TYPE: GRAB / COMPOSITE - # OF PTS. —
 ADDITIONAL COMMENTS: COLLECTED SAMPLE FROM BEDROCK SURFACE. BEDROCK - VERY HARD,  
BEDROCK BOTTOM COMPETENT. INSTRUCTED OPERATOR TO OLUTE/AERATE IMPACTED SOIL  
& LEAVE IN PLACE.
CLOSED**SCALE**

0 FT

**FIELD 418.1 CALCULATIONS**

SAMP. TIME	SAMP. ID	LAB NO.	WEIGHT (g)	mL FREON	DILUTION	READING	CALC. (ppm)

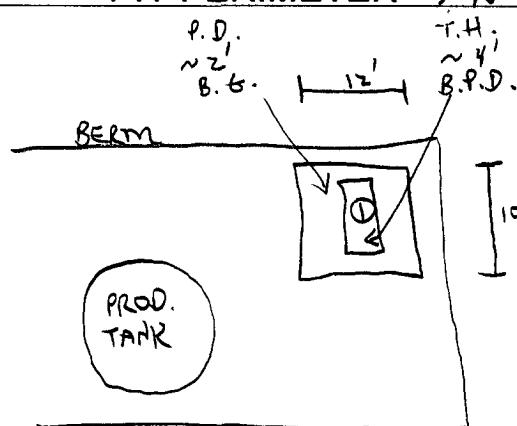
**PIT PERIMETER****OVM READING**

SAMPLE ID	FIELD HEADSPACE (ppm)
1 @ 6'	1,099
2 @	
3 @	
4 @	
5 @	

**LAB SAMPLES**

SAMPLE ID	ANALYSIS	TIME
1 @ 6'	TPH (8DISB)	0940
"	BTEX (8021R)	"
	<u>PASSED</u>	

**PIT PROFILE**

NOT APPLICABLE

 P.D. = PIT DEPRESSION; B.G. = BELOW GRADE; B = BELOW  
 T.H. = TEST HOLE; ~ = APPROX.; T.B. = TANK BOTTOM
**TRAVEL NOTES:**CALLOUT: 1/20/05 - LATE MORN. ONSITE: 1/21/05 - MORN. (SCHED.)

# ENVIROTECH LABS

PRACTICAL SOLUTIONS FOR A BETTER TOMORROW

## EPA METHOD 8015 Modified Nonhalogenated Volatile Organics Total Petroleum Hydrocarbons

Client:	Blagg / XTO Energy	Project #:	94034-010
Sample ID:	1 @ 6'	Date Reported:	01-24-05
Laboratory Number:	31729	Date Sampled:	01-21-05
Chain of Custody No:	13378	Date Received:	01-21-05
Sample Matrix:	Soil	Date Extracted:	01-22-05
Preservative:	Cool	Date Analyzed:	01-24-05
Condition:	Cool and Intact	Analysis Requested:	8015 TPH

Parameter	Concentration (mg/Kg)	Det. Limit (mg/Kg)
Gasoline Range (C5 - C10)	28.8	0.2
Diesel Range (C10 - C28)	30.9	0.1
Total Petroleum Hydrocarbons	59.7	0.2

ND - Parameter not detected at the stated detection limit.

References: Method 8015B, Nonhalogenated Volatile Organics, Test Methods for Evaluating Solid Waste, SW-846, USEPA, December 1996.

Comments: **Florance #6M Production Tank Pit Grab Sample.**

63M

RV 2/22/05

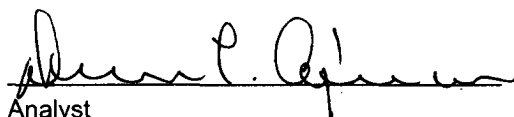
  
Analyst

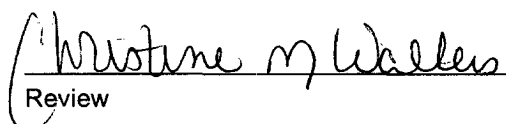
  
Review

# ENVIROTECH LABS

PRACTICAL SOLUTIONS FOR A BETTER TOMORROW

## EPA METHOD 8021 AROMATIC VOLATILE ORGANICS

Client:	Blagg / XTO Energy	Project #:	94034-010
Sample ID:	1 @ 6'	Date Reported:	01-24-05
Laboratory Number:	31729	Date Sampled:	01-21-05
Chain of Custody:	13378	Date Received:	01-21-05
Sample Matrix:	Soil	Date Analyzed:	01-24-05
Preservative:	Cool	Date Extracted:	01-22-05
Condition:	Cool & Intact	Analysis Requested:	BTEX

Parameter	Concentration (ug/Kg)	Det. Limit (ug/Kg)
Benzene	850	2.1
Toluene	1,120	1.8
Ethylbenzene	1,310	1.7
p,m-Xylene	2,240	1.5
o-Xylene	1,320	2.2
Total BTEX	6,840	

ND - Parameter not detected at the stated detection limit.

Surrogate Recoveries:	Parameter	Percent Recovery
	Fluorobenzene	99.8 %
	1,4-difluorobenzene	99.8 %
	Bromochlorobenzene	99.8 %

References: Method 5030B, Purge-and-Trap, Test Methods for Evaluating Solid Waste, SW-846, USEPA, December 1996.

Method 8021B, Aromatic Volatile Organics, Test Methods for Evaluating Solid Waste, SW-846, USEPA, December 1996.

Comments: Florance #6M Production Tank Pit Grab Sample.

63M  
NW 2/22/05

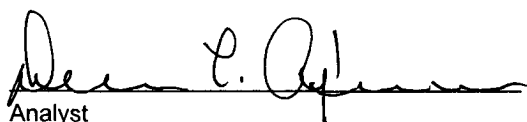
  
Analyst

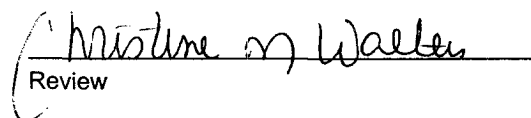
  
Review