

Submit 3 Copies To Appropriate District Office
 District I
 1625 N. French Dr., Hobbs, NM 88240
 District II
 1301 W. Grand Ave., Artesia, NM 88210
 District III
 1000 Rio Brazos Rd., Aztec, NM 87410
 District IV
 1220 S. St. Francis Dr., Santa Fe, NM 87505

State of New Mexico
 Energy, Minerals and Natural Resources

Form C-103
 May 27, 2004

OIL CONSERVATION DIVISION
 1220 South St. Francis Dr.
 Santa Fe, NM 87505

WELL API NO. 30-045-33548
5. Indicate Type of Lease STATE <input checked="" type="checkbox"/> FEE <input type="checkbox"/>
6. State Oil & Gas Lease No.
7. Lease Name or Unit Agreement Name San Juan 32-7 Unit
8. Well Number 2A
9. OGRID Number 217817
10. Pool name or Wildcat Blanco Mesaverde / Basin Dakota

SUNDRY NOTICES AND REPORTS ON WELLS
 (DO NOT USE THIS FORM FOR PROPOSALS TO DRILL OR TO DEEPEN OR PLUG BACK TO A DIFFERENT RESERVOIR. USE "APPLICATION FOR PERMIT" (FORM C-101) FOR SUCH PROPOSALS.)

1. Type of Well:
 Oil Well Gas Well Other

2. Name of Operator
 ConocoPhillips Company

3. Address of Operator
 3401 E. 30TH STREET, FARMINGTON, NM 87402

4. Well Location
 Unit Letter H : 1940' feet from the North line and 735' feet from the East line
 Section 32 Township 32N Rng 7W NMPM County San Juan

11. Elevation (Show whether DR, RKB, RT, GR, etc.)
 6642'

Pit or Below-grade Tank Application or Closure

Pit type Drill Depth to Groundwater 70' Distance from nearest fresh water well >1000' Distance from nearest surface water 390'
 Pit Liner Thickness: 12 mil Below-Grade Tank: Volume 4,400 bbls; Construction Material Synthetic

12. Check Appropriate Box to Indicate Nature of Notice, Report or Other Data

NOTICE OF INTENTION TO:		SUBSEQUENT REPORT OF:	
PERFORM REMEDIAL WORK <input type="checkbox"/>	PLUG AND ABANDON <input type="checkbox"/>	REMEDIAL WORK <input type="checkbox"/>	ALTERING CASING <input type="checkbox"/>
TEMPORARILY ABANDON <input type="checkbox"/>	CHANGE PLANS <input type="checkbox"/>	COMMENCE DRILLING OPNS. <input type="checkbox"/>	P AND A <input type="checkbox"/>
PULL OR ALTER CASING <input type="checkbox"/>	MULTIPLE COMPL <input type="checkbox"/>	CASING/CEMENT JOB <input type="checkbox"/>	
OTHER: <u>Drill Pit</u> <input checked="" type="checkbox"/>		OTHER: <input type="checkbox"/>	

13. Describe proposed or completed operations. (Clearly state all pertinent details, and give pertinent dates, including estimated date of starting any proposed work). SEE RULE 1103. For Multiple Completions: Attach wellbore diagram of proposed completion or recompletion.

This drill pit was constructed in accordance with Rule 50 and as per COPC June 2005 General Pit Plan on file with NMOCD. Pit data was included during electronic submittal of original APD. COPC is submitting this C-103 in support of that data and to insure proper recording of pit applications.

I hereby certify that the information above is true and complete to the best of my knowledge and belief. I further certify that any pit or below-grade tank has been/will be constructed or closed according to NMOCD guidelines , a general permit or an (attached) alternative OCD-approved plan .

SIGNATURE Juanita Farrell TITLE Regulatory Specialist DATE 6/12/2006

Type or print name Juanita Farrell E-mail address: juanita.r.farrell@conocophillips.com Telephone No. 505-326-9597

APPROVED BY Dennis Feunt TITLE DEPUTY OIL & GAS INSPECTOR, DIST. 5 DATE JUN 27 2006
 Conditions of Approval (if any):

**CONOCOPHILLIPS COMPANY SAN JUAN 32-7 UNIT #2A
 1940' FNL & 735' FEL, SECTION 32, T32N, R7W, NMPM
 SAN JUAN COUNTY, NEW MEXICO ELEVATION: 6642'**

**LATITUDE: 36.94008° N
 LONGITUDE: 107.58369° W
 DATUM: NAD1927**

**PLAT NOTE:
 SURFACE OWNER
 State of New Mexico**

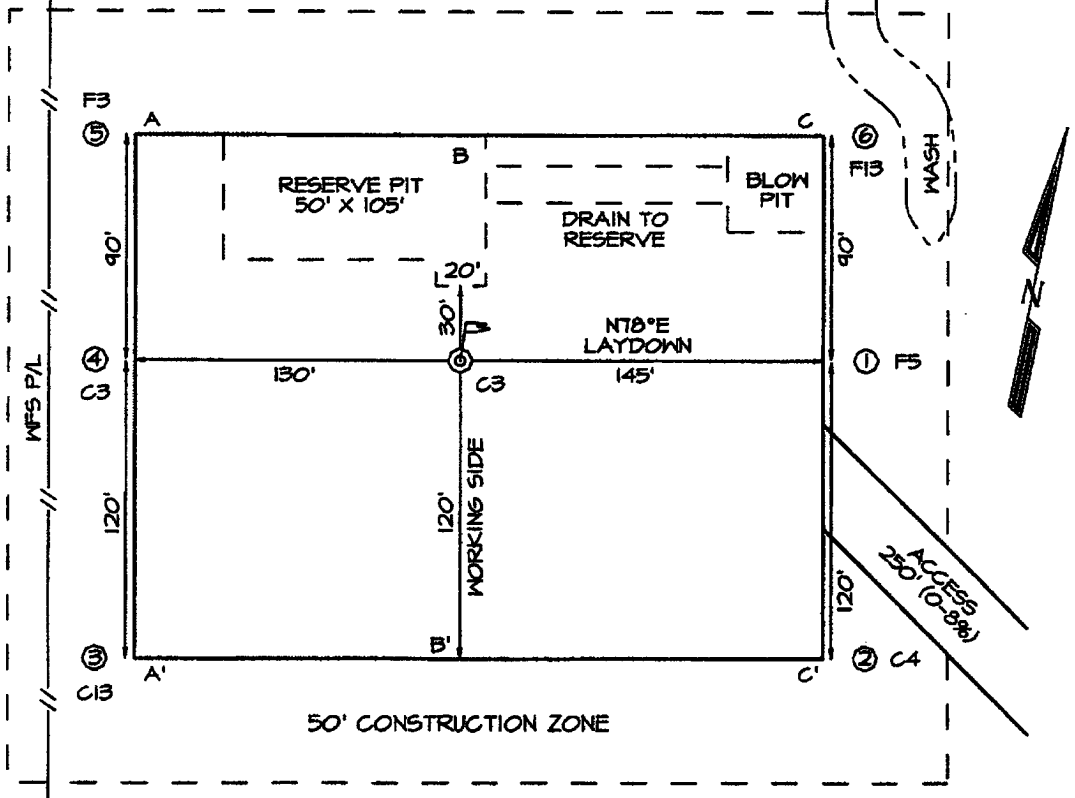

A-A'					
6649'					
6639'	[Profile drawing showing terrain and structures]				
6629'					

B-B'					
6649'					
6639'	[Profile drawing showing terrain and structures]				
6629'					

C-C'					
6649'					
6639'	[Profile drawing showing terrain and structures]				
6629'					