

District I
1625 N. French Dr., Hobbs, NM 88240
District II
1301 W. Grand Avenue, Artesia, NM 88210
District III
1000 Rio Brazos Road, Aztec, NM 87410

District IV
1220 S. St. Francis Dr., Santa Fe, NM 87505

State of New Mexico
Energy Minerals and Natural Resources

Oil Conservation Division
1220 South St. Francis Dr.
Santa Fe, NM 87505

Form C-144
June 1, 2004

For drilling and production facilities, submit to appropriate NMOCD District Office.
For downstream facilities, submit to Santa Fe office

Pit or Below-Grade Tank Registration or Closure

Is pit or below-grade tank covered by a "general plan"? Yes ☒ No ☐

Type of action: Registration of a pit or below-grade tank ☐ Closure of a pit or below-grade tank ☒

Operator: XTO ENERGY INC. Telephone: (505)-324-1090 e-mail address: _____
Address: 2700 FARMINGTON AVE.. BLDG. K. SUITE 1. FARMINGTON. NM 87401
Facility or well name: HARGRAVE, R. P. J #1E API #: 30-045- 24662 U/L or Qtr/Qtr F Sec 3 T 27N R 10W
County: SAN JUAN Latitude 36.60696 Longitude 107.88633 NAD: 1927 ☐ 1983 ☒ Surface Owner Federal ☒ State ☐ Private ☐ Indian ☐

Pit

Type: Drilling ☐ Production ☐ Disposal ☒ BLOW

Workover ☐ Emergency ☐

Lined ☐ Unlined ☒

Liner type: Synthetic ☐ Thickness _____ mil Clay ☐

Pit Volume _____ bbl

Below-grade tank

Volume: _____ bbl Type of fluid: _____

Construction material: _____

Double-walled, with leak detection? Yes ☐ If not, explain why not. _____

Depth to ground water (vertical distance from bottom of pit to seasonal high water elevation of ground water.)

Less than 50 feet

(20 points)

50 feet or more, but less than 100 feet

(10 points)

0

100 feet or more

(0 points)

Wellhead protection area: (Less than 200 feet from a private domestic water source, or less than 1000 feet from all other water sources.)

Yes

(20 points)

No

(0 points)

0

Distance to surface water: (horizontal distance to all wetlands, playas, irrigation canals, ditches, and perennial and ephemeral watercourses.)

Less than 200 feet

(20 points)

200 feet or more, but less than 1000 feet

(10 points)

0

1000 feet or more

(0 points)

Ranking Score (Total Points)

0

If this is a pit closure: (1) attach a diagram of the facility showing the pit's relationship to other equipment and tanks. (2) Indicate disposal location: (check the onsite box if you are burying in place) onsite ☒ offsite ☐ If offsite, name of facility _____. (3) Attach a general description of remedial action taken including remediation start date and end date. (4) Groundwater encountered: No ☒ Yes ☐ If yes, show depth below ground surface _____ ft. and attach sample results. (5) Attach soil sample results and a diagram of sample locations and excavations.

Additional Comments: PIT LOCATED APPROXIMATELY 177 FT. N62E FROM WELL HEAD.

PIT EXCAVATION: WIDTH NA ft., LENGTH NA ft., DEPTH NA ft.

PIT REMEDIATION: CLOSE AS IS: ☒ LANDFARM: ☐ COMPOST: ☐ STOCKPILE: ☐ OTHER ☐ (explain)

Cubic yards: NA

I hereby certify that the information above is true and complete to the best of my knowledge and belief. I further certify that the above-described pit or below-grade tank has been/will be constructed or closed according to NMOCD guidelines ☒, a general permit ☐, or an alternative OCD-approved plan ☒.

Date: 12/28/04

Printed Name/Title Jeff Blagg - P.E. # 11607

Signature _____

Your certification and NMOCD approval of this application/closure does not relieve the operator of liability should the contents of the pit or tank contaminate ground water or otherwise endanger public health or the environment. Nor does it relieve the operator of its responsibility for compliance with any other federal, state, or local laws and/or regulations.

Approval: DEPUTY OIL & GAS INSPECTOR, DIST. #

Printed Name/Title _____

Signature _____

Date: MAR 27 2006

CLIENT: XTO
BLAGG ENGINEERING, INC.
P.O. BOX 87, BLOOMFIELD, NM 87413
(505) 632-1199
LOCATION NO: CT137COCR NO: 13448**FIELD REPORT: PIT CLOSURE VERIFICATION**PAGE No: 1 of 1LOCATION: NAME: R.P. HARGRAVE J WELL #: 1E TYPE: BLOWDATE STARTED: 12-22-04DATE FINISHED: 12-22-04QUAD/UNIT: F SEC: 3 TWP: 27N RNG: 10W PM: NM CNTY: SJ ST: NMENVIRONMENTAL SPECIALIST: JCBQTR/FOOTAGE: 1540 FNL x 1520 FWL 3E1NW CONTRACTOR: KELCO (MIKE)EXCAVATION APPROX. NA FT. x NA FT. x NA FT. DEEP. CUBIC YARDAGE: 0DISPOSAL FACILITY: NA REMEDIATION METHOD: CLOSE AS ISLAND USE: RANGE - BLM LEASE: SF - 077382 FORMATION: DK**FIELD NOTES & REMARKS:**PIT LOCATED APPROXIMATELY 177 FT. N62E FROM WELLHEAD.DEPTH TO GROUNDWATER: 7' 10" NEAREST WATER SOURCE: 2000 NEAREST SURFACE WATER: >1000NMOCD RANKING SCORE: 0 NMOCD TPH CLOSURE STD: 5000 PPM**SOIL AND EXCAVATION DESCRIPTION:**
OVM CALIB. READ. = 52.9 ppm
OVM CALIB. GAS = 100 ppm RF = 0.52
TIME: 1345 am/pm DATE: 12/22
SOIL TYPE: (SAND) SILTY SAND / SILT / SILTY CLAY / CLAY / GRAVEL / OTHERSOIL COLOR: ORANGE TANCOHESION (ALL OTHERS): (NON COHESIVE) / SLIGHTLY COHESIVE / COHESIVE / HIGHLY COHESIVECONSISTENCY (NON COHESIVE SOILS): (LOOSE) / FIRM / DENSE / VERY DENSEPLASTICITY (CLAYS): NON PLASTIC / SLIGHTLY PLASTIC / COHESIVE / MEDIUM PLASTIC / HIGHLY PLASTICDENSITY (COHESIVE CLAYS & SILTS): SOFT / FIRM / STIFF / VERY STIFF / HARDMOISTURE: DRY (SLIGHTLY MOIST) / MOIST / WET / SATURATED / SUPER SATURATEDDISCOLORATION/STAINING OBSERVED: (YES) NO EXPLANATION - MINOR STAIN 4 1/2 - 7 1/2HC ODOR DETECTED: (YES) NO EXPLANATION -SAMPLE TYPE: (GRAB) COMPOSITE - # OF PTS. -ADDITIONAL COMMENTS: 54' x 48' x 4 1/2' Deep EARTHEN AT.USE BACKHOE TO TRENCH ACROSS AT.CLOSED**FIELD 418.1 CALCULATIONS****SCALE**

0 ↑ FT

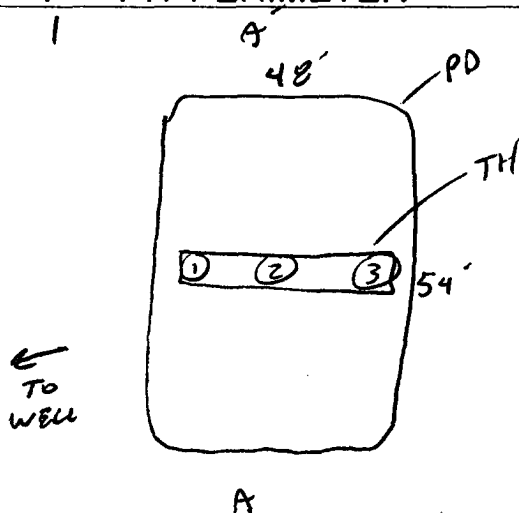
PIT PERIMETER**OVM READING**

SAMPLE ID	FIELD HEADSPACE (ppm)
1 @ 10 1/2	17
2 @ 10 1/2	24
3 @ 10 1/2	6
4 @	
5 @	

LAB SAMPLES

SAMPLE ID	ANALYSIS	TIME
② @ 10 1/2	TAH	1330
	<u>PRASSED</u>	

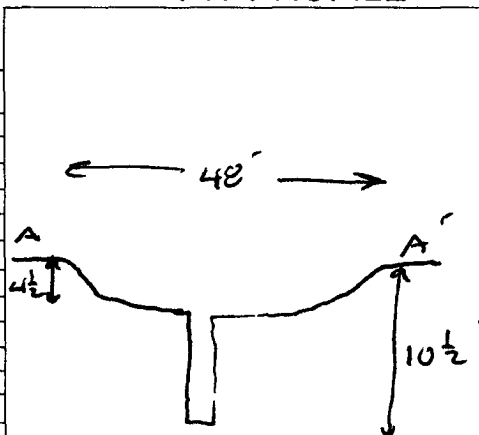
PIT PROFILE
P.D. = PIT DEPRESSION; B.G. = BELOW GRADE; B = BELOW
T.H. = TEST HOLE; ~ = APPROX.; T.B. = TANK BOTTOM
TRAVEL NOTES:

CALLOUT: _____

ONSITE: 12/22/04

ENVIROTECH LABS

RACTICAL SOLUTIONS FOR A BETTER TOMORROW

EPA METHOD 8015 Modified Nonhalogenated Volatile Organics Total Petroleum Hydrocarbons

Client:	Blagg / XTO	Project #:	94034-010
Sample ID:	2 @ 10½'	Date Reported:	12-28-04
Laboratory Number:	31559	Date Sampled:	12-22-04
Chain of Custody No:	13448	Date Received:	12-23-04
Sample Matrix:	Soil	Date Extracted:	12-27-04
Preservative:	Cool	Date Analyzed:	12-27-04
Condition:	Cool and Intact	Analysis Requested:	8015 TPH

Parameter	Concentration (mg/Kg)	Det. Limit (mg/Kg)
Gasoline Range (C5 - C10)	ND	0.2
Diesel Range (C10 - C28)	ND	0.1
Total Petroleum Hydrocarbons	ND	0.2

ND - Parameter not detected at the stated detection limit.

References: Method 8015B, Nonhalogenated Volatile Organics, Test Methods for Evaluating Solid Waste, SW-846, USEPA, December 1996.

Comments: **R.P. Hargrave J #1E Blow.**

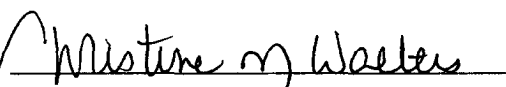
Analyst

Review

District I
1625 N. French Dr., Hobbs, NM 88240
District II
1301 W. Grand Avenue, Artesia, NM 88210
District III
1000 Rio Brazos Road, Aztec, NM 87410

District IV
1220 S. St. Francis Dr., Santa Fe, NM 87505

State of New Mexico
Energy Minerals and Natural Resources

Form C-144
June 1, 2004

Oil Conservation Division
1220 South St. Francis Dr.
Santa Fe, NM 87505

For drilling and production facilities, submit to appropriate NMOCD District Office.
For downstream facilities, submit to Santa Fe office

Pit or Below-Grade Tank Registration or Closure

Is pit or below-grade tank covered by a "general plan"? Yes ☒ No ☐

Type of action: Registration of a pit or below-grade tank ☐ Closure of a pit or below-grade tank ☒

Operator: XTO ENERGY INC. Telephone: (505)-324-1090 e-mail address: _____
Address: 2700 FARMINGTON AVE., BLDG. K. SUITE 1. FARMINGTON. NM 87401
Facility or well name: HARGRAVE, R. P. J #1E API #: 30-045- 24662 U/L or Qtr/Qtr F Sec 3 T 27N R 10W
County: SAN JUAN Latitude 36.60696 Longitude 107.88633 NAD: 1927 ☐ 1983 ☒ Surface Owner Federal ☒ State ☐ Private ☐ Indian ☐

Pit

Type: Drilling ☐ Production ☐ Disposal ☒ SEPARATOR
Workover ☐ Emergency ☐
Lined ☐ Unlined ☒
Liner type: Synthetic ☐ Thickness _____ mil Clay ☐
Pit Volume _____ bbl

Below-grade tank

Volume: _____ bbl Type of fluid: _____
Construction material: NA
Double-walled, with leak detection? Yes ☐ If no, explain why not. _____

Depth to ground water (vertical distance from bottom of pit to seasonal high water elevation of ground water.)	Less than 50 feet	(20 points)	0
	50 feet or more, but less than 100 feet	(10 points)	
	100 feet or more	(0 points)	
Wellhead protection area: (Less than 200 feet from a private domestic water source, or less than 1000 feet from all other water sources.)	Yes	(20 points)	0
	No	(0 points)	
Distance to surface water: (horizontal distance to all wetlands, playas, irrigation canals, ditches, and perennial and ephemeral watercourses.)	Less than 200 feet	(20 points)	0
	200 feet or more, but less than 1000 feet	(10 points)	
	1000 feet or more	(0 points)	
Ranking Score (Total Points)			0

If this is a pit closure: (1) attach a diagram of the facility showing the pit's relationship to other equipment and tanks. (2) Indicate disposal location: (check the onsite box if you are burying in place) onsite ☒ offsite ☐ If offsite, name of facility _____. (3) Attach a general description of remedial action taken including remediation start date and end date. (4) Groundwater encountered: No ☒ Yes ☐ If yes, show depth below ground surface _____ ft. and attach sample results. (5) Attach soil sample results and a diagram of sample locations and excavations.

Additional Comments: PIT LOCATED APPROXIMATELY 114 FT. N23W FROM WELL HEAD.

PIT EXCAVATION: WIDTH NA ft., LENGTH NA ft., DEPTH NA ft.

PIT REMEDIATION: CLOSE AS IS: ☒, LANDFARM: ☐, COMPOST: ☐, STOCKPILE: ☐, OTHER ☐ (explain)

Cubic yards: NA

BEDROCK BOTTOM

I hereby certify that the information above is true and complete to the best of my knowledge and belief. I further certify that the above-described pit or below-grade tank has been/will be constructed or closed according to NMOCD guidelines ☒, a general permit ☐, or an alternative OCD-approved plan ☒.

Date: 12/29/04

Printed Name/Title Jeff Blagg - P.E. # 11607

Signature Jeff C. Blagg

Your certification and NMOCD approval of this application/closure does not relieve the operator of liability should the contents of the pit or tank contaminate ground water or otherwise endanger public health or the environment. Nor does it relieve the operator of its responsibility for compliance with any other federal, state, or local laws and/or regulations.

Approval:

Printed Name/Title DEPUTY OIL & GAS INSPECTOR, DIST. 4

Signature Bunch

Date: MAR 27 2006

CLIENT: XTU**BLAGG ENGINEERING, INC.**
P.O. BOX 87, BLOOMFIELD, NM 87413
(505) 632-1199LOCATION NO: CT137COCR NO: 13369**FIELD REPORT: PIT CLOSURE VERIFICATION**PAGE No: 1 of 1LOCATION: NAME: R.P. HARGRAVE J WELL #: 1E TYPE: SEP
QUAD/UNIT: F SEC: 3 TWP: 27N RNG: 10W PM: NM CNTY: SJ ST: NM
QTR/FOOTAGE: 1540 FNL x 1520 FWL SE(ND) CONTRACTOR: Kelco (MIKE)DATE STARTED: 12/23/04
DATE FINISHED: _____ENVIRONMENTAL
SPECIALIST: JCBEXCAVATION APPROX. NA FT. x NA FT. x NA FT. DEEP. CUBIC YARDAGE: NADISPOSAL FACILITY: ON-SITE REMEDIATION METHOD: CLOSE AS ISLAND USE: RANGE - Blm LEASE: 6F-077382 FORMATION: DK**FIELD NOTES & REMARKS:**PIT LOCATED APPROXIMATELY 114 FT. N23W FROM WELLHEAD.DEPTH TO GROUNDWATER: >100 NEAREST WATER SOURCE: >1000 NEAREST SURFACE WATER: >1000NMOCD RANKING SCORE: 0 NMOCD TPH CLOSURE STD: 5000 PPM**SOIL AND EXCAVATION DESCRIPTION:**OVM CALIB. READ. = 53.5 ppm
OVM CALIB. GAS = 100 ppm RF = 0.52
TIME: 12:20 am/pm DATE: 12/27/04SOIL TYPE: (SAND) / SILTY SAND / SILT / SILTY CLAY / CLAY / GRAVEL / OTHER REDROCK (SANDSTONE)
SOIL COLOR: GRAY TO BLACK REDROCK - PALE YELL. ORANGE

COHESION (ALL OTHERS): NON COHESIVE / SLIGHTLY COHESIVE / COHESIVE / HIGHLY COHESIVE

CONSISTENCY (NON COHESIVE SOILS): LOOSE / FIRM / DENSE / VERY DENSE

PLASTICITY (CLAYS): NON PLASTIC / SLIGHTLY PLASTIC / COHESIVE / MEDIUM PLASTIC / HIGHLY PLASTIC

DENSITY (COHESIVE CLAYS & SILTS): SOFT / FIRM / STIFF / VERY STIFF / HARD

MOISTURE: DRY / SLIGHTLY MOIST / MOIST / WET / SATURATED (SUPER SATURATED) ← PIT SURFACEDISCOLORATION/STAINING OBSERVED: (YES) / NO EXPLANATION - ABOVE BEDROCK SET. 4'-7' BELOW GRADE.HC ODOR DETECTED: (YES) / NO EXPLANATION - DISCOURED SOILSAMPLE TYPE: (GRAB) / COMPOSITE - # OF PTS. -ADDITIONAL COMMENTS: FLUID W/IN PIT. 12' x 12' x 4' DEEP EARTHEN PIT. COLLECTED SAMPLE
FROM BEDROCK. BEDROCK - VERY HARD, COMPETENT. INSTRUCTED
OPERATOR TO DILUTE/ALTEATE IMPACTED SOIL & LEAVE IN PLACE.**CLOSED****SCALE****FIELD 418.1 CALCULATIONS**

SAMP. TIME	SAMP. ID	LAB NO.	WEIGHT (g)	mL FREON	DILUTION	READING	CALC. (ppm)

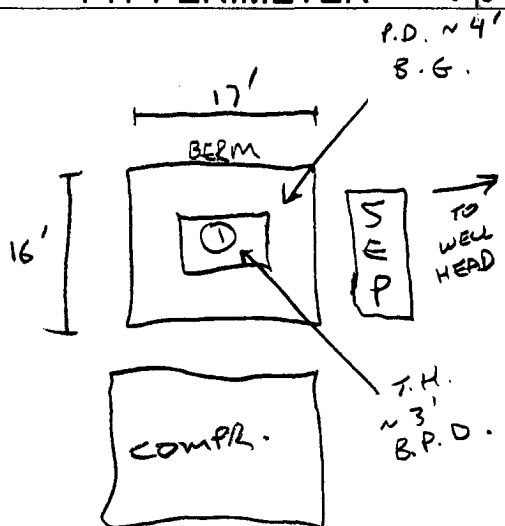
PIT PERIMETER**OVM
READING**

SAMPLE ID	FIELD HEADSPACE (ppm)
1 @ 7'	178.2
2 @	
3 @	
4 @	
5 @	

LAB SAMPLES

SAMPLE ID	ANALYSIS	TIME
007	TPH (80158)	12/13
"	BTEX (80218)	"

PIT PROFILE

NOT APPLICABLE

P.D. = PIT DEPRESSION; B.G. = BELOW GRADE; B = BELOW
T.H. = TEST HOLE; ~ = APPROX.; T.B. = TANK BOTTOM**TRAVEL NOTES:**CALLOUT: 12/27/04-MORN. ONSITE: 12/27/04-MORN

ENVIROTECH LABS

PRACTICAL SOLUTIONS FOR A BETTER TOMORROW

EPA METHOD 8015 Modified Nonhalogenated Volatile Organics Total Petroleum Hydrocarbons

Client:	Blagg / XTO Energy	Project #:	94034-010
Sample ID:	1 @ 7'	Date Reported:	12-29-04
Laboratory Number:	31569	Date Sampled:	12-27-04
Chain of Custody No:	13369	Date Received:	12-28-04
Sample Matrix:	Soil	Date Extracted:	12-28-04
Preservative:	Cool	Date Analyzed:	12-29-04
Condition:	Cool and Intact	Analysis Requested:	8015 TPH

Parameter	Concentration (mg/Kg)	Det. Limit (mg/Kg)
Gasoline Range (C5 - C10)	ND	0.2
Diesel Range (C10 - C28)	ND	0.1
Total Petroleum Hydrocarbons	ND	0.2

ND - Parameter not detected at the stated detection limit.

References: Method 8015B, Nonhalogenated Volatile Organics, Test Methods for Evaluating Solid Waste, SW-846, USEPA, December 1996.

Comments: **Hargrave, R.P. J #1E Separator Pit, Grab Sample.**

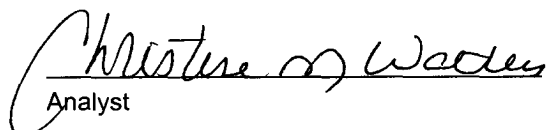
Analyst

Review

ENVIROTECH LABS

PRACTICAL SOLUTIONS FOR A BETTER TOMORROW

EPA METHOD 8021 AROMATIC VOLATILE ORGANICS

Client:	Blagg / XTO Energy	Project #:	94034-010
Sample ID:	1 @ 7'	Date Reported:	12-29-04
Laboratory Number:	31569	Date Sampled:	12-27-04
Chain of Custody:	13369	Date Received:	12-28-04
Sample Matrix:	Soil	Date Analyzed:	12-29-04
Preservative:	Cool	Date Extracted:	12-28-04
Condition:	Cool & Intact	Analysis Requested:	BTEX

Parameter	Concentration (ug/Kg)	Det. Limit (ug/Kg)
Benzene	ND	1.8
Toluene	ND	1.7
Ethylbenzene	ND	1.5
p,m-Xylene	ND	2.2
o-Xylene	ND	1.0
Total BTEX	ND	

ND - Parameter not detected at the stated detection limit.

Surrogate Recoveries:	Parameter	Percent Recovery
	Fluorobenzene	94 %
	1,4-difluorobenzene	94 %
	Bromochlorobenzene	94 %

References: Method 5030B, Purge-and-Trap, Test Methods for Evaluating Solid Waste, SW-846, USEPA, December 1996.

Method 8021B, Aromatic Volatile Organics, Test Methods for Evaluating Solid Waste, SW-846, USEPA, December 1996.

Comments: Hargrave, R.P. J #1E Separator Pit, Grab Sample.

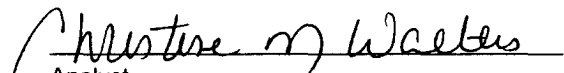
Analyst

Review