

District I
1625 N. French Dr., Hobbs, NM 88240
District II
1301 W. Grand Avenue, Artesia, NM 88210
District III
1000 Rio Brazos Road, Aztec, NM 87410
District IV
1220 S. St. Francis Dr., Santa Fe, NM 87505

State of New Mexico
Energy Minerals and Natural Resources

Form C-144
June 1, 2004

Oil Conservation Division
1220 South St. Francis Dr.
Santa Fe, NM 87505

For drilling and production facilities, submit to
appropriate NMOCD District Office.
For downstream facilities, submit to Santa Fe
office

Pit or Below-Grade Tank Registration or Closure

Is pit or below-grade tank covered by a "general plan"? Yes ☒ No ☐

Type of action: Registration of a pit or below-grade tank ☐ Closure of a pit or below-grade tank ☒

Operator: XTO ENERGY INC. Telephone: (505)-324-1090 e-mail address: _____
Address: 2700 FARMINGTON AVE.. BLDG. K. SUITE 1. FARMINGTON. NM 87401
Facility or well name: CUCCIA COM LS #1 API #: 30-045- 06125 U/L or Qtr/Qtr I Sec 32 T 27N R 8W
County: SAN JUAN Latitude 36.52793 Longitude 107.6991 NAD: 1927 ☐ 1983 ☒ Surface Owner Federal ☐ State ☒ Private ☐ Indian ☐

Pit

Type: Drilling ☐ Production ☐ Disposal ☒ DEHYDRATOR
Workover ☐ Emergency ☐
Lined ☐ Unlined ☒
Liner type: Synthetic ☐ Thickness _____ mil Clay ☐
Pit Volume _____ bbl

Below-grade tank

Volume: _____ bbl Type of fluid: _____
Construction material: N/A
Double-walled, with leak detection? Yes ☐ If not, explain why not. _____

Depth to ground water (vertical distance from bottom of pit to seasonal high water elevation of ground water.)	Less than 50 feet	(20 points)	
	50 feet or more, but less than 100 feet	(10 points)	0
	100 feet or more	(0 points)	
Wellhead protection area: (Less than 200 feet from a private domestic water source, or less than 1000 feet from all other water sources.)	Yes	(20 points)	
	No	(0 points)	0
Distance to surface water: (horizontal distance to all wetlands, playas, irrigation canals, ditches, and perennial and ephemeral watercourses.)	Less than 200 feet	(20 points)	
	200 feet or more, but less than 1000 feet	(10 points)	0
	1000 feet or more	(0 points)	
Ranking Score (Total Points)			0

If this is a pit closure: (1) attach a diagram of the facility showing the pit's relationship to other equipment and tanks. (2) Indicate disposal location: (check the onsite box if you are burying in place) onsite ☒ offsite ☐ If offsite, name of facility _____. (3) Attach a general description of remedial action taken including remediation start date and end date. (4) Groundwater encountered: No ☒ Yes ☐ If yes, show depth below ground surface _____ ft. and attach sample results. (5) Attach soil sample results and a diagram of sample locations and excavations.

Additional Comments: PIT LOCATED APPROXIMATELY 102 FT. N86E FROM WELL HEAD.

PIT EXCAVATION: WIDTH n/a ft., LENGTH n/a ft., DEPTH n/a ft.

PIT REMEDIATION: CLOSE AS IS: ☒, LANDFARM: ☐, COMPOST: ☐, STOCKPILE: ☐, OTHER ☐ (explain)

Cubic yards: n/a

BEDROCK BOTTOM

I hereby certify that the information above is true and complete to the best of my knowledge and belief. I further certify that the above-described pit or below-grade tank has been/will be constructed or closed according to NMOCD guidelines ☒, a general permit ☐, or an alternative OCD-approved plan ☒.

Date: 07/20/04

Printed Name/Title Jeff Blagg - P.E. # 11607

Signature Jeff Blagg

Your certification and NMOCD approval of this application/closure does not relieve the operator of liability should the contents of the pit or tank contaminate ground water or otherwise endanger public health or the environment. Nor does it relieve the operator of its responsibility for compliance with any other federal, state, or local laws and/or regulations.

Approval: ADJUTANT OIL & GAS INSPECTOR, DIST. #3

Printed Name/Title

Signature Brad Roth

Date: MAR 27 2006

CLIENT: XTO**BLAGG ENGINEERING, INC.**
P.O. BOX 87, BLOOMFIELD, NM 87413
(505) 632-1199LOCATION NO: CT070COCR NO: 12469**FIELD REPORT: PIT CLOSURE VERIFICATION**PAGE No: 1 of 1LOCATION: NAME: CUCCIA COM LS WELL #: 1 TYPE: DEHYDATE STARTED: 7/16/04QUAD/UNIT: I SEC: 32 TWP: 27N RNG: 8W PM: NM CNTY: SJ ST: NM

DATE FINISHED:

QTR/FOOTAGE: 1700'S/800'E N/ESE CONTRACTOR: CORE SERV. (MIKE)ENVIRONMENTAL SPECIALIST: NVEXCAVATION APPROX. NA FT. x NA FT. x NA FT. DEEP. CUBIC YARDAGE: NADISPOSAL FACILITY: ON-SITE REMEDIATION METHOD: CLOSE AS ISLAND USE: RANGE - BLANCO MESA LEASE: STATE FORMATION: PC**FIELD NOTES & REMARKS:**PIT LOCATED APPROXIMATELY 102 FT. N86E FROM WELLHEAD.DEPTH TO GROUNDWATER: >100' NEAREST WATER SOURCE: >1000' NEAREST SURFACE WATER: >1000'NMOCD RANKING SCORE: 0 NMOCD TPH CLOSURE STD: 5000 PPM**SOIL AND EXCAVATION DESCRIPTION:**OVM CALIB. READ. = 51.7 ppm CHECK
OVM CALIB. GAS = 100 ppm RF = 0.52
TIME: 9:40 @ pm DATE: 7/16/04SOIL TYPE: SAND / SILTY SAND / SILT / SILTY CLAY / CLAY / GRAVEL / OTHER BEDROCK (SANDSTONE)SOIL COLOR: OK. YELL. ORANGE TO MED. GRAY BEDROCK - LT. TO MED. GRAY

COHESION (ALL OTHERS): NON COHESIVE / SLIGHTLY COHESIVE / COHESIVE / HIGHLY COHESIVE

CONSISTENCY (NON COHESIVE SOILS): LOOSE / FIRM / DENSE / VERY DENSE

PLASTICITY (CLAYS): NON PLASTIC / SLIGHTLY PLASTIC / COHESIVE / MEDIUM PLASTIC / HIGHLY PLASTIC

DENSITY (COHESIVE CLAYS & SILTS): SOFT / FIRM / STIFF / VERY STIFF / HARD

MOISTURE: DRY / SLIGHTLY MOIST / MOIST / WET / SATURATED / SUPER SATURATED

DISCOLORATION/STAINING OBSERVED: YES / NO EXPLANATION - 2"-3" ABOVE BEDROCK & BEDROCK SURFACE.HC ODOR DETECTED: YES / NO EXPLANATION - DISCOLORED SOIL BEDROCK & OVM SAMPLESAMPLE TYPE: GRAB COMPOSITE - # OF PTS. —ADDITIONAL COMMENTS: COLLECTED SAMPLE FROM SOIL & BEDROCK SURFACE. BEDROCK - VERY HARD,
BEDROCK BOTTOM SLIGHTLY FRABLE TO COMPETENT.CLOSED**FIELD 418.1 CALCULATIONS**

SCALE



0 FT

SAMP. TIME	SAMP. ID	LAB NO.	WEIGHT (g)	mL FREON	DILUTION	READING	CALC. (ppm)

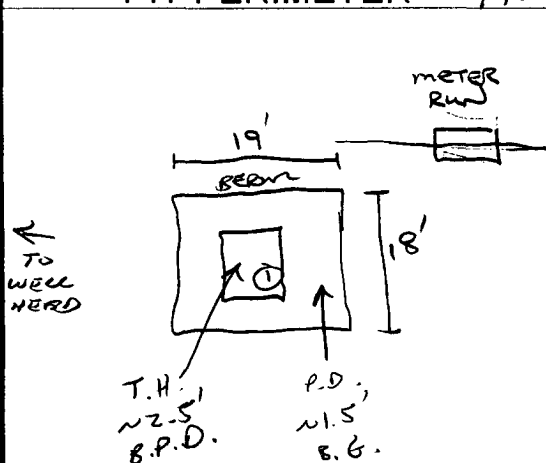
PIT PERIMETERN**OVM READING**

SAMPLE ID	FIELD HEADSPACE (ppm)
1 @ 4'	250.1
2 @	
3 @	
4 @	
5 @	

LAB SAMPLES

SAMPLE ID	ANALYSIS	TIME
DE 4'	TPH (80158)	12:35
"	RTEX (80218)	"
	<u>PASSED</u>	

PIT PROFILENOT APPLICABLEP.D. = PIT DEPRESSION; B.G. = BELOW GRADE; B = BELOW
T.H. = TEST HOLE; ~ = APPROX.; T.B. = TANK BOTTOM**TRAVEL NOTES:**CALLOUT: 7/16/04 - MID. MORN. ONSITE: 7/16/04 - AFTER.

ENVIROTECH LABS

PRACTICAL SOLUTIONS FOR A BETTER TOMORROW

EPA METHOD 8015 Modified Nonhalogenated Volatile Organics Total Petroleum Hydrocarbons

Client:	Blagg / XTO Energy	Project #:	94034-010
Sample ID:	1 @ 4'	Date Reported:	07-20-04
Laboratory Number:	29566	Date Sampled:	07-16-04
Chain of Custody No:	12469	Date Received:	07-19-04
Sample Matrix:	Soil	Date Extracted:	07-19-04
Preservative:	Cool	Date Analyzed:	07-20-04
Condition:	Cool and Intact	Analysis Requested:	8015 TPH

Parameter	Concentration (mg/Kg)	Det. Limit (mg/Kg)
Gasoline Range (C5 - C10)	56.4	0.2
Diesel Range (C10 - C28)	ND	0.1
Total Petroleum Hydrocarbons	56.4	0.2

ND - Parameter not detected at the stated detection limit.

References: Method 8015B, Nonhalogenated Volatile Organics, Test Methods for Evaluating Solid Waste, SW-846, USEPA, December 1996.

Comments: **Cuccia Com LS #1 Dehydrator Pit Grab Sample.**

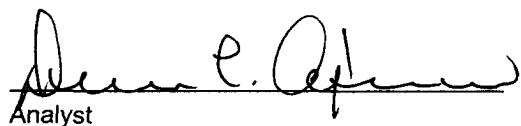
Analyst

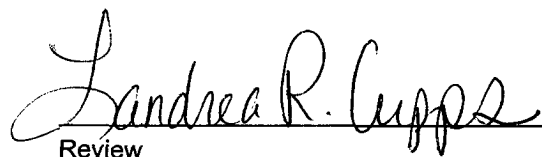
Review

ENVIROTECH LABS

PRACTICAL SOLUTIONS FOR A BETTER TOMORROW

EPA METHOD 8021 AROMATIC VOLATILE ORGANICS

Client:	Blagg / XTO Energy	Project #:	94034-010
Sample ID:	1 @ 4'	Date Reported:	07-20-04
Laboratory Number:	29566	Date Sampled:	07-16-04
Chain of Custody:	12469	Date Received:	07-19-04
Sample Matrix:	Soil	Date Analyzed:	07-20-04
Preservative:	Cool	Date Extracted:	07-19-04
Condition:	Cool & Intact	Analysis Requested:	BTEX

Parameter	Concentration (ug/Kg)	Det. Limit (ug/Kg)
Benzene	ND	1.8
Toluene	2.6	1.7
Ethylbenzene	30.6	1.5
p,m-Xylene	71.8	2.2
o-Xylene	35.7	1.0
Total BTEX	141	

ND - Parameter not detected at the stated detection limit.

Surrogate Recoveries:	Parameter	Percent Recovery
	Fluorobenzene	99 %
	1,4-difluorobenzene	99 %
	Bromochlorobenzene	99 %

References: Method 5030B, Purge-and-Trap, Test Methods for Evaluating Solid Waste, SW-846, USEPA, December 1996.

Method 8021B, Aromatic Volatile Organics, Test Methods for Evaluating Solid Waste, SW-846, USEPA, December 1996.

Comments: Cuccia Com LS #1 Dehydrator Pit Grab Sample.

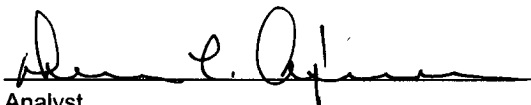
Analyst

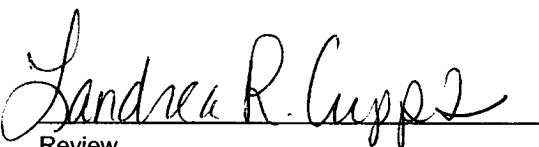
Review