

UNITED STATES
DEPARTMENT OF THE INTERIOR
BUREAU OF LAND MANAGEMENT

SUNDRY NOTICES AND REPORTS ON WELLS

Do not use this form for proposals to drill or reenter an abandoned well. Use Form 3160-3 (APD) for such proposals.

FORM APPROVED
OMB No. 1004-0135
Expires July 31, 1996

5. Lease Serial No.

NM 04073

6. If Indian, Allottee or Tribe Name

7. If Unit or CA/Agreement, Name and/or N

8. Well Name and No.

Megabyte Com #1

9. API Well No.

30-039-24114

10. Field and Pool, or Exploratory Area

Ojito Gallup-Dakota Northeast

11. County or Parish, State

Rio Arriba County, NM

SUBMIT IN TRIPLICATE - Other instructions on reverse side

1. ☒ Oil Well ☐ Gas Well ☐ Other
2. Name of Operator
Elm Ridge Exploration Company, LLC
3a. Address
P.O. Box 156 Bloomfield, NM 87413
3b. Phone No. (include area code)
(505) 632-3476 ext. 203
4. Location of Well (Footage, Sec., T., R., M., or Survey Description)

2250' FNL X 750' FEL Sec.30-T26N-R2W SE/NE

12. CHECK APPROPRIATE BOX(ES) TO INDICATE NATURE OF NOTICE, REPORT, OR OTHER DATA

TYPE OF SUBMISSION	TYPE OF ACTION
<input checked="" type="checkbox"/> Notice of Intent	<input type="checkbox"/> Acidize <input type="checkbox"/> Deepen <input type="checkbox"/> Production (Start/Resume) <input type="checkbox"/> Water Shut-Off
<input type="checkbox"/> Subsequent Report	<input type="checkbox"/> Alter Casing <input type="checkbox"/> Fracture Treat <input type="checkbox"/> Reclamation <input type="checkbox"/> Well Integrity
<input type="checkbox"/> Final Abandonment Notice	<input type="checkbox"/> Casing Repair <input type="checkbox"/> New Construction <input type="checkbox"/> Recomplete <input type="checkbox"/> Other
	<input type="checkbox"/> Change Plans <input checked="" type="checkbox"/> Plug and Abandon <input type="checkbox"/> Temporarily Abandon
	<input type="checkbox"/> Convert to Injection <input type="checkbox"/> Plug Back <input type="checkbox"/> Water Disposal

13. Describe Proposed or Completed Operations (clearly state all pertinent details, including estimated starting date of any proposed work and approximate duration thereof. If the proposal is to deepen directionally or recompleat horizontally, give subsurface locations and measured and true vertical depths of all pertinent markers and zones. Attach the Bond under which the work will be performed or provide the Bond No. on file with BLM/BIA. Required subsequent reports shall be filed within 30 days following completion of the involved operations. If the operation results in a multiple completion or recompleat in a new interval, a Form 3160-4 shall be filed once Testing has been completed. Final Abandonment Notices shall be filed only after all requirements, including reclamation, have been completed, and the operator has determined that the site is ready for final inspection.)

This well is incapable of production. Elm Ridge Exploration Company, LLC therefore requests approval to plug and abandon this well according to the attached procedure.



14. I hereby certify that the foregoing is true and correct

Name (Printed/Typed)

Amey Mackey

Title

Production Assistant

Signature

Date

June 14, 2006

THIS SPACE FOR FEDERAL OR STATE USE

Approved by

Original Signed: Stephen Mason

Title

Date

JUN 22 2006

Conditions of approval, if any, are attached. Approval of this notice does not warrant or certify that the applicant holds legal or equitable title to those rights in the subject lease which would entitle the applicant to conduct operations thereon.

Office

Title 18 U.S.C. Section 1001, makes it a crime for any person knowingly and willfully to make to any department or agency of the United States any false, fictitious or fraudulent statements or representations as to any matter within its jurisdiction.

(Instructions on reverse)

NMOC

Plugging Program for Megabyte Com #1:

Plug 1: TIH with 2-3/8" tubing. Spot 17 sack balanced plug from 7194-^{6904'}7094' to cover 100' across Niobrara top. PU and reverse circulate with 2 tubing volumes of water.

^{2 Gall}
Plug 2: Spot 17 sack plug from ^{5590 5490'}5617-5517' to cover 100' across Cliff House top. PU and reverse circulate with 2 tubing volumes of water.

Plug 3: Perf 4 holes at 4269'. Set retainer at 4219', and squeeze below retainer with 39 sacks. Spot 9 sacks on top of retainer to cover 100' inside and outside 5-1/2" casing across Chacra top. PU and reverse circulate with 2 tubing volumes of water.

Plug 4: Perf 4 holes @ 3620'. Spot 42 sack plug from 3886'-3640'. Set retainer @ 3503'. Squeeze below retainer with 55 sacks to cover Pictured Cliffs, Fruitland, Kirtland, and Ojo Alamo tops inside and outside 5-1/2" casing. Spot 9 sacks on top of retainer. PU and reverse circulate with 2 tubing volumes of water. (NOTE: Top of balanced plug at 3640' is also top of cement outside casing, based on CBL. Since CBL cement top is not a "right angle", the 20' difference between top of balanced plug and squeeze holes at 3620' is to aid in achieving a successful squeeze.)

Plug 5: Perf 4 holes 50' below top of Nacimiento. Set retainer at top of ^(2170' - 2070')Nacimiento, and squeeze below retainer with 39 sacks. Spot 9 sacks on top of retainer to cover 100' inside and outside 5-1/2" casing across Nacimiento top. Top to be determined by BLM.

Plug 6: Perf 4 holes at 300'. Tie on to 5-1/2" casing, and pump 147 sacks, or sufficient volume to bring cement to surface from 300', inside and outside of 5-1/2" casing.

Cut off wellhead 3' below surface. Set dry hole marker. Remediate location.

Elm Ridge Resources

Pertinent Data Sheet

Well Name: Megabyte Com #1
Footage: 2250' FNL and 750' FEL
Location: Section 30, T26N, R2W
County: Rio Arriba County, NM
API#: 30-039-24114

Field: Ojito Gallup-Dakota Northeast

Elevation: 7462' KB

TD: 7879' KB

PBTD: 7824' KB

Completed: 6/21/87

Casing Record:

Hole Size	Casing Size	Wt.	Grade	Depth Set	Cement
12-1/4"	9-5/8"	36#	J-55	250'	148 ft ³ (Circ. To Surface)
7-7/8"	5-1/2"	17/15.5#	K-55	7877'	Stg 1: 305 ft ³ Stg 2: 330 ft ³ Stg 3: 370 ft ³ DV Tools: 6236', 3959'

(1) 1st Stage: TOC: 6850' (CBL). 2nd Stage: TOC 5300' (CBL). 3rd Stage: 3640' (CBL)

Formation Tops:

Nacimiento: Not Logged
Ojo Alamo 3503'
Kirtland 3661'
Fruitland 3730'
Pictured Cliffs 3836'
Lewis 3933'
Chacra 4219'
Cliff House 5567'
Menefee 5648'
Point Lookout 5966'
Mancos 6146'
Niobrara 7144'

Perforations: Niobrara: 7146-7483'

Wellbore Diagram
Megabyte Com #1
NE/4 Sec. 30, T26N, R2W
Rio Arriba County Co., NM
API #30-039-24114

(Before)

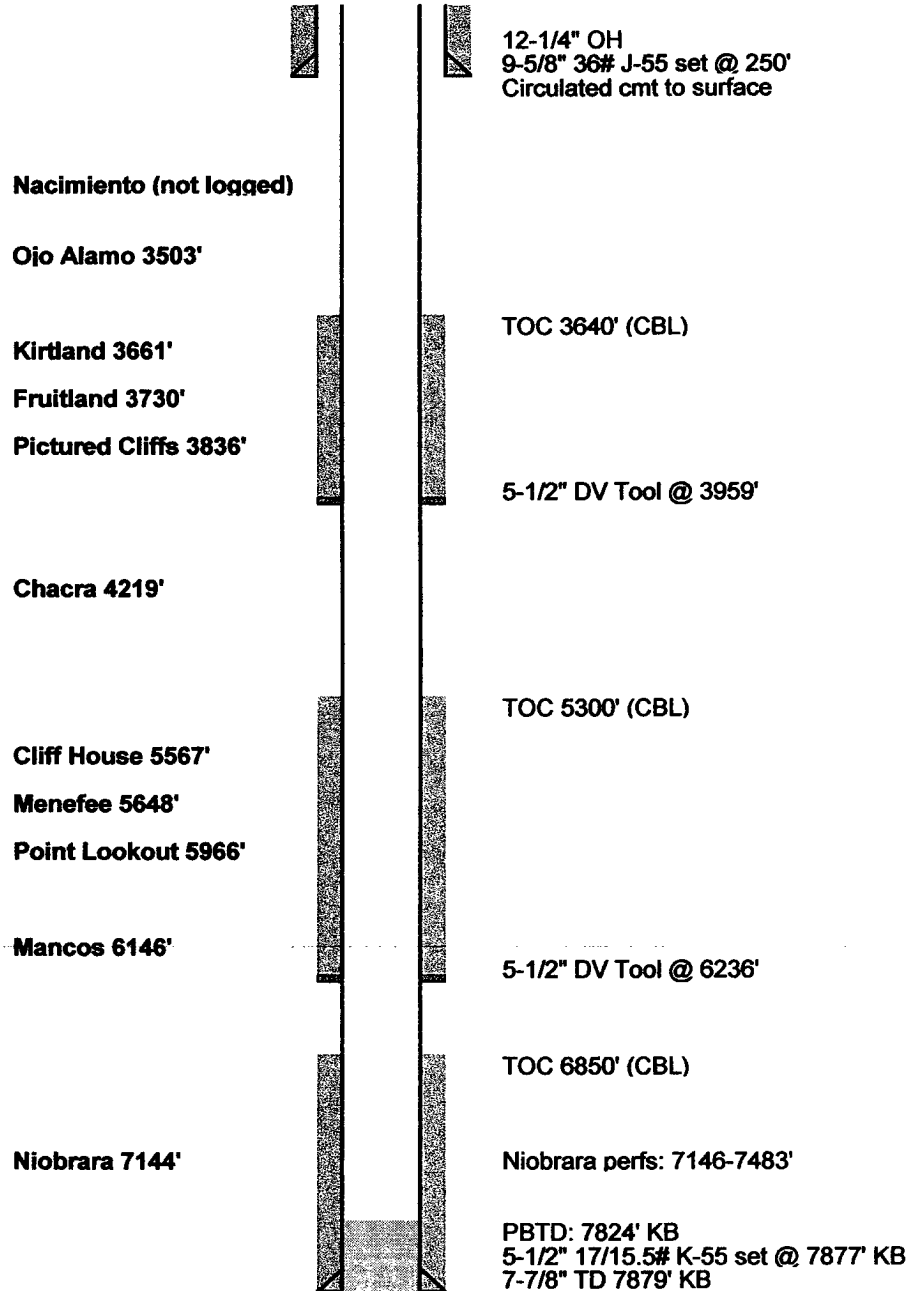

Wellbore Diagram
Megabyte Com #1
NE/4 Sec. 30, T26N, R2W
Rio Arriba County Co., NM
API #30-039-24114

(After)

