

UNITED STATES
DEPARTMENT OF THE INTERIOR
BUREAU OF LAND MANAGEMENT

FORM APPROVED
OMB No. 1004-0137
Expires: March 31, 2007

SUNDRY NOTICES AND REPORTS ON WELLS

Do not use this form for proposals to drill or to re-enter an abandoned well. Use Form 3160-3 (APD) for such proposals.

SUBMIT IN TRIPLICATE - Other Instructions on reverse side

1. Type of Well
☐ Oil Well ☒ Gas Well ☐ Other

2. Name of Operator
Four Star Oil & Gas Company

3a. Address
P.O. Box 36366
Houston, TX 77236

3b. Phone No. (include area code)
281-561-3627

4. Location of Well (Footage, Sec., T., R., M., or Survey Description)
NWNE 990' 990' Sec. 10 T 27N R 9W
FSL FEL

Lat. Long.

5. Lease Serial No.
1-149-IND-8464

6. If Indian, Allottee, or Tribe Name
Navajo - Allotted

7. If Unit or CA. Agreement Name and/or No.

8. Well Name and No.
Nellie Platero 2

9. API Well No.
30-045-06608

10. Field and Pool, or Exploratory Area
Basin Fruitland Coal

11. County or Parish, State
San Juan County New Mexico

12. CHECK APPROPRIATE BOX(S) TO INDICATE NATURE OF NOTICE, REPORT, OR OTHER DATA

TYPE OF SUBMISSION	TYPE OF ACTION			
<input checked="" type="checkbox"/> Notice of Intent	<input type="checkbox"/> Acidize	<input type="checkbox"/> Deepen	<input type="checkbox"/> Production (Start/Resume)	<input type="checkbox"/> Water Shut-off
<input checked="" type="checkbox"/> Subsequent Report	<input type="checkbox"/> Altering Casing	<input type="checkbox"/> Fracture Treat	<input type="checkbox"/> Reclamation	<input type="checkbox"/> Well Integrity
<input type="checkbox"/> Final Abandonment Notice	<input type="checkbox"/> Casing Repair	<input type="checkbox"/> New Construction	<input type="checkbox"/> Recomplete	<input type="checkbox"/> Other
	<input type="checkbox"/> Change Plans	<input checked="" type="checkbox"/> Plug and abandon	<input type="checkbox"/> Temporarily Abandon	
	<input type="checkbox"/> Convert to Injection	<input type="checkbox"/> Plug back	<input type="checkbox"/> Water Disposal	

13. Describe Proposed or Completed Operation (clearly state all pertinent details including estimated starting date of any proposed work and approximate duration thereof. If the proposal is to deepen directionally or recompleat horizontally, give subsurface locations and measured and true vertical depths or pertinent markers and sands. Attach the Bond under which the work will performed or provide the Bond No. on file with the BLM/ BIA. Required subsequent reports shall be filed within 30 days following completion of the involved operations. If the operation results in a multiple completion or recompleat in a new interval, a Form 3160-4 shall be filed once testing has been completed. Final Abandonment Notice shall be filed only after all requirements, including reclamantion, have been completed, and the operator has determined that the site is ready for final inspection.)

Per the attached procedure.



14. I hereby certify that the foregoing is true and correct.

Name (Printed/ Typed) Alex Rosales Title Regulatory Specialist

Signature *Alex Rosales* Date 6/20/2006

THIS SPACE FOR FEDERAL OR STATE OFFICE USE

Approved by **Original Signed: Stephen Mason** Title Date **JUN 23 2006**

Conditions of approval, if any are attached. Approval of this notice does not warrant or certify that the applicant holds legal or equitable title to those rights in the subject lease which would entitle the applicant to conduct operations thereon.

Title 18 U.S.C. Section 1001 AND Title 43 U.S.C. Section 1212, make it a crime for any person knowingly and willfully to make any department or agency of the United States any false, fictitious or fraudulent statements or representations as to any matter within its jurisdiction.

NMOCDB

UNITED STATES
DEPARTMENT OF THE INTERIOR
BUREAU OF LAND MANAGEMENT

FORM APPROVED
OMB No. 1004-0137
Expires: March 31, 2007

SUNDRY NOTICES AND REPORTS ON WELLS

Do not use this form for proposals to drill or to re-enter an abandoned well. Use Form 3160-3 (APD) for such proposals.

SUBMIT IN TRIPLICATE - Other Instructions on reverse side

1. Type of Well <input type="checkbox"/> Oil Well <input checked="" type="checkbox"/> Gas Well <input type="checkbox"/> Other		5. Lease Serial No. I-149-IND-8464	
2. Name of Operator Four Star Oil & Gas Company		6. If Indian, Allottee, or Tribe Name Navajo Allotted	
3a. Address P.O. Box 36366 Houston, TX 77236		7. If Unit or CA, Agreement Name and/or No.	
3b. Phone No. (include area code) 281-561-4991		8. Well Name and No. Nellie Platero 2	
4. Location of Well (Footage, Sec., T., R., M., or Survey Description) NWNE 990' FSL & 990' FEL Sec. 10 T27N, R9W NMPM		9. API Well No. 30-045-06608	
Lat. Long.		10. Field and Pool, or Exploratory Area Basin Fruitland Coal	
		11. County or Parish, State San Juan New Mexico	

12. CHECK APPROPRIATE BOX(S) TO INDICATE NATURE OF NOTICE, REPORT, OR OTHER DATA

TYPE OF SUBMISSION	TYPE OF ACTION			
<input checked="" type="checkbox"/> Notice of Intent	<input type="checkbox"/> Acidize	<input type="checkbox"/> Deepen	<input type="checkbox"/> Production (Start/ Resume)	<input type="checkbox"/> Water Shut-off
<input type="checkbox"/> Subsequent Report	<input type="checkbox"/> Altering Casing	<input type="checkbox"/> Fracture Treat	<input type="checkbox"/> Reclamation	<input type="checkbox"/> Well Integrity
<input type="checkbox"/> Final Abandonment Notice	<input type="checkbox"/> Casing Repair	<input type="checkbox"/> New Construction	<input type="checkbox"/> Recomplete	<input type="checkbox"/> Other
	<input type="checkbox"/> Change Plans	<input checked="" type="checkbox"/> Plug and abandon	<input type="checkbox"/> Temporarily Abandon	
	<input type="checkbox"/> Convert to Injection	<input type="checkbox"/> Plug back	<input type="checkbox"/> Water Disposal	

13. Describe Proposed or Completed Operation (clearly state all pertinent details including estimated starting date of any proposed work and approximate duration thereof. If the proposal is to deepen directionally or recompleat horizontally, give subsurface locations and measured and true vertical depths or pertinent markers and sands. Attach the Bond under which the work will be performed or provide the Bond No. on file with the BLM/ BIA. Required subsequent reports shall be filed within 30 days following completion of the involved operations. If the operation results in a multiple completion or recompleat in a new interval, a Form 3160-4 shall be filed once testing has been completed. Final Abandonment Notice shall be filed only after all requirements, including reclamantion, have been completed, and the operator has determined that the site is ready for final inspection.)

Upon further evaluation of the subject well, Four Star will Plug and Abandon the subject well.
The Plug and Abandonment procedure will follow.

file subsequent report

One original
6 copies

14. I hereby cert
Name (Printed T)

Kenneth W.

Signature

Specialist

2006

Approved by

Conditions of

certify that the applicant holds legal or equivalent title which would entitle the applicant to conduct operations thereon.

Title 18 U.S.C. Section 1001 AND Title 43 U.S.C. Section 1212, make it a crime for any person knowingly and willfully to make any department or agency of the United States any false, fictitious or fraudulent statements or representations as to any matter within its jurisdiction.

(Instructions on page 2)

OPERATOR



Nellie-Platero #2
San Juan County, New Mexico
Current Well Schematic as of 6-12-06

Geologic Tops:

U Fruitland	1954'
B Fruitland	2020'
Pictured Cliffs	2091'
Lewis Shale	2151'

API: 30-045-06608
Legals: Sec 10 - T 27N - R 9W
Field: Blanco South

KB 8'
KB Elev 6064'
Gr Elev 6056'

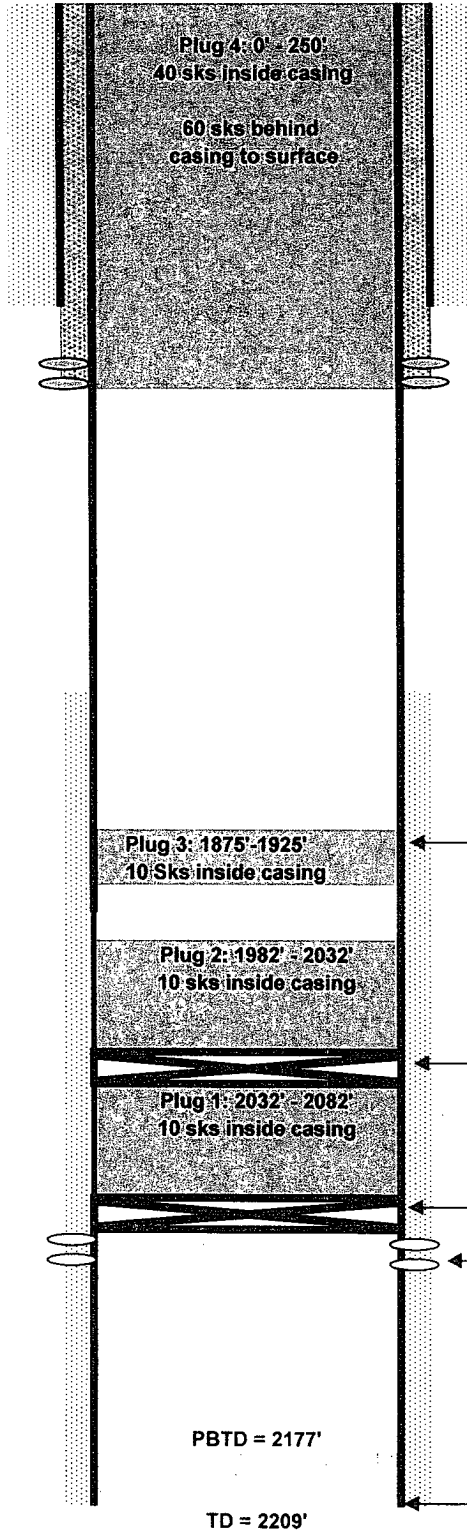

Surface Casing:
8-5/8", 24#, J-55, @ 147' in 12-1/4" Hole
TOC = 0' w/ 150 sks

Balance Plug @ ~ 1900'

Cement Retainer @ ~ 2032'

CIBP @ 2082'

Picture Cliff Perfs: All 4 jspf
2092' - 2151'

Production Casing:
5-1/2", 14#, J-55, @ 2209' in 7-7/8" Hole
TOC = 1148' w/ 150 sks

Prepared by: Jeremy Jones
Date: 6/12/2006

Revised by:
Date:



Nellie-Platero #2
San Juan County, New Mexico
Current Well Schematic as of 6-12-06

API: 30-045-06608
Legals: Sec 10 - T 27N - R 9W
Field: Blanco South

KB 8'
KB Elev 6064'
Gr Elev 6056'

Geologic Tops:
U Fruitland 1954'
B Fruitland 2020'
Pictured Cliffs 2091'
Lewis Shale 2151'

Surface Casing:
8-5/8", 24#, J-55, @ 147' in 12-1/4" Hole
TOC = 0' w/ 150 sks

CIBP @ 2082'

Picture Cliff Perfs: All 4 jspt
2092' - 2151'

PBTD = 2177'

TD = 2209'

Production Casing:
5-1/2", 14#, J-55, @ 2209' in 7-7/8" Hole
TOC = 1148' w/ 150 sks

Prepared by: Jeremy Jones
Date: 6/12/2006

Revised by:
Date:



NELLIE PLATERO 2
San Juan County, New Mexico
Blanco South Field
Sec 10 - T 27N - R 9W
API: 30-045-06608

PLUG AND ABANDONMENT PROCEDURE

1. Install and test rig anchors. Prepare blow pit.
2. MIRU WO Rig. ND wellhead and NU BOP's. Test BOP's
3. NU relief line. Blow down well and kill w/ water if necessary.
4. RIH and tag PBTD @ 2082' (CIBP). POOH when accomplished.
5. PU 4-3/4" bit, bit sub and scraper. Make one trip to the 2082' to ensure well is clean. Circulate air and soap sweeps if necessary.
6. ~~PU cement retainer and RIH to set @ ~ 2032'. Sting out of retainer and test. Sting into retainer and pump plug #1 as follows.~~ *retainer is unnecessary since BP @ 2082' exists.*
7. All cement plugs to be ~ 15.6 ppg, 1.18 yield.
8. Plug #1: 2032' - 2082'. Pump 10 sks cement ~~under the retainer~~. 10 sks are to fill inside of casing.
Combined plugs 1 + 2
9. ~~Sting out of retainer and prepare to pump plug #2 on top of retainer.~~
10. Plug #2: 1982' - 2032'. Pump 10 sks cement ~~on top of the retainer for 50'~~ of fill inside the casing.
1772' - 1872'
11. Plug #3: ~~1875' - 1925'~~. Pump ~~10~~ sks cement for ~~50'~~ of balance plug inside of casing
12. POOH after circulating off top of plug #3.
Place a cement plug from 1322' - 1102' to cover Ojo Alamo interval
13. RU Schlumberger wireline truck. RIH and shoot 4 holes @ 250'. POOH with SLB wireline.



14. PU workstring and RIH to 250' and prepare to set plug #4.
15. Plug #4: 0' – 250'. Pump 100 sks cement. We want ~ 60 sks behind the casing to surface and then a 250' cement plug to surface (40 sks inside casing).
16. ND BOP's. RD W/O rig. Dig cellar and cut off wellhead. Top off casing strings as needed. Move off location.
17. Cut off anchors and install P&A marker. Move to next location.



Alex Rosales
Regulatory Specialist

Midcontinent Business Unit
P. O. Box 36366
Houston, Texas 77236
Tel 281-561-3627
Fax 281-561-3702
arar@chevrontexaco.com

June 20, 2006

Mr. Steve Mason
Bureau of Land Management
Farmington Field Office
1235 La Plata Highway
Farmington, New Mexico 87401

Re: Sundry Notice
Basin Fruitland Coal
San Juan County, New Mexico

Mr. Mason,

Attached is six copies and one original, is Chevron USA Inc.'s Sundry Notice of the above referenced location in San Juan County, New Mexico.

Should you have any questions or require additional information, please feel free to contact me at your convenience at 281-561-4896 or via email at arar@chevrontexaco.com.

Sincerely,

Alex Rosales