

UNITED STATES
DEPARTMENT OF THE INTERIOR
BUREAU OF LAND MANAGEMENT

APPLICATION FOR PERMIT TO DRILL, DEEPEN, OR PLUG BACK

2000 JUN 14 AM 3 42

1a. Type of Work
DRILL

1b. Type of Well
GAS

2. Operator
BURLINGTON
RESOURCES Oil & Gas Company

3. Address & Phone No. of Operator
PO Box 4289, Farmington, NM 87499
(505) 326-9700

4. Location of Well
995' FNL, 1610' FWL
Latitude 36° 24.2595'N, Longitude 107° 26.3770'W

5. Lease Number
SF-078884

6. If Indian, All. or Tribe
Unit Reporting Number
NMNM-078383 D

7. Unit Agreement Name
Canyon Largo Unit

8. Farm or Lease Name
Canyon Largo Unit

9. Well Number
#449E

10. Field, Pool, Wildcat
Basin Dakota

11. Sec., Twn, Rge, Mer. (NMPM)
Sec. 14, T25N, R06W
API # 30-045-039-29962

12. County
Rio Arriba

13. State
NM

14. Distance in Miles from Nearest Town
51 miles to intersection Hwy 64 & 550

15. Distance from Proposed Location to Nearest Property or Lease Line
995'

16. Acres in Lease

17. Acres Assigned to Well
320 W/2 DK

18. Distance from Proposed Location to Nearest Well, Drlg, Compl, or Applied for on this Lease
51'

19. Proposed Depth
7125'

20. Rotary or Cable Tools
Rotary

21. Elevations (DF, FT, GR, Etc.)
6654' GR

22. Approx. Date Work will Start

23. Proposed Casing and Cementing Program
See Operations Plan attached

24. Authorized by: Joni Clark
Regulatory Analyst

Date 6/14/06

PERMIT NO.

APPROVAL DATE

APPROVED BY

TITLE

DATE

Archaeological Report attached

Threatened and Endangered Species Report attached

NOTE: This format is issued in lieu of U.S. BLM Form 3160-3

Title 18 U.S.C. Section 1001, makes it a crime for any person knowingly and willfully to make to any department or agency of the United States any false, fictitious or fraudulent statements or presentations as to any matter within its jurisdiction.

DRILLING OPERATIONS AUTHORIZED ARE
SUBJECT TO COMPLIANCE WITH ATTACHED
"GENERAL REQUIREMENTS".

NMOC

This action is subject to technical and
procedural review pursuant to 43 CFR 3165.3
and appeal pursuant to 43 CFR 3165.4

DISTRICT I
1826 N. French Dr., Hobbs, N.M. 88240

DISTRICT II
1301 West Grand Avenue, Artesia, N.M. 88210

DISTRICT III
1000 Rio Brazos Rd., Aztec, N.M. 87410

DISTRICT IV
1220 S. St. Francis Dr., Santa Fe, NM 87505

State of New Mexico
Energy, Minerals & Natural Resources Department

OIL CONSERVATION DIVISION
1220 South St. Francis Dr.
Santa Fe, NM 87505

Form C-102
Revised October 12, 2005

Submit to Appropriate District Office
State Lease - 4 Copies
Fee Lease - 3 Copies

☐ AMENDED REPORT

WELL LOCATION AND ACREAGE DEDICATION PLAT

*API Number 30-039 29962	*Pool Code 71599	*Pool Name Basin Dakota
*Property Code 6886	*Property Name CANYON LARGO UNIT	*Well Number 449E
*GRID No. 14538	*Operator Name BURLINGTON RESOURCES OIL AND GAS COMPANY LP	*Elevation 6654'

¹⁰ Surface Location

UL or lot no.	Section	Township	Range	Lot Idn	Feet from the	North/South line	Feet from the	East/West line	County
C	14	25-N	6-W		995'	NORTH	1610'	WEST	RIO ARriba

¹¹ Bottom Hole Location If Different From Surface

UL or lot no.	Section	Township	Range	Lot Idn	Feet from the	North/South line	Feet from the	East/West line	County
¹² Dedicated Acres W/2 320 ac			¹³ Joint or Infill		¹⁴ Consolidation Code		¹⁵ Order No.		

NO ALLOWABLE WILL BE ASSIGNED TO THIS COMPLETION UNTIL ALL INTERESTS HAVE BEEN CONSOLIDATED
OR A NON-STANDARD UNIT HAS BEEN APPROVED BY THE DIVISION

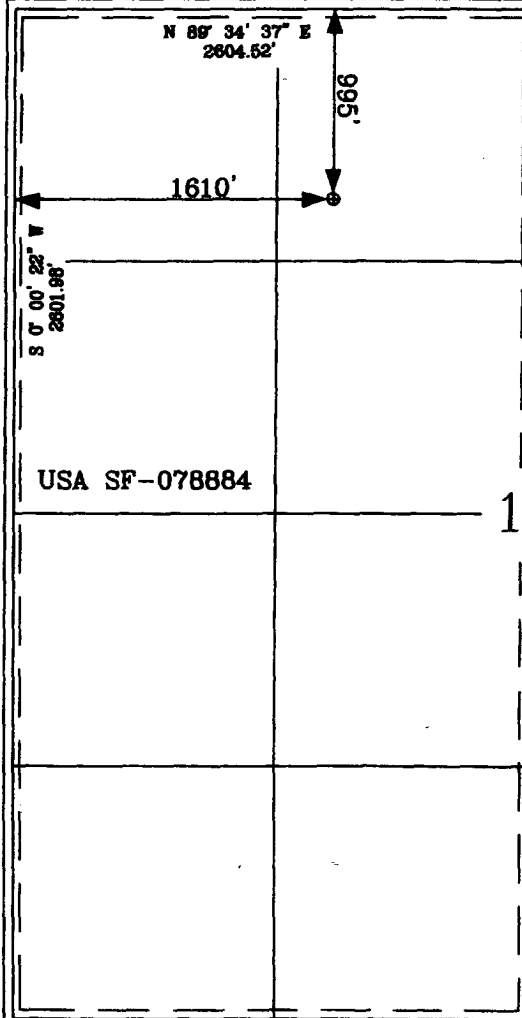
<p>16</p>  <p>USA SF-078884</p> <p>14</p>		<p>LAT: 36°24.2595' N. LONG: 107°28.3770' W. NAD 1927</p> <p>LAT: 36°24'15.6" N. LONG: 107°26'24.8" W. NAD 1983</p>		<p>17 OPERATOR CERTIFICATION</p> <p>I hereby certify that the information contained herein is true and complete to the best of my knowledge and belief, and that this organization either owns a working interest or unleased mineral interest in the land including the proposed bottom hole location or has a right to drill this well at this location pursuant to a contract with an owner of such a mineral or a working interest, or to a voluntary pooling agreement or a compulsory pooling order heretofore entered by the division.</p> <p><i>Joni Clark</i> Signature Joni Clark Printed Name</p>	
		<p>18 SURVEYOR CERTIFICATION</p> <p>I hereby certify that the well location shown on this plat was plotted from field notes of actual surveys made by me or under my supervision, and that the same is true and correct to the best of my belief.</p> <p>5-24-06 Date of Survey Glen W. Russell Signature and Seal of Professional Surveyor GLEN W. RUSSELL NEW MEXICO 15703 LICENSED PROFESSIONAL SURVEYOR</p> <p><i>Glen W. Russell</i> Certificate Number 15703</p>			

Office

Energy, Minerals and Natural Resources

May 27, 2004

District I

1625 N. French Dr., Hobbs, NM 88240

District II

1301 W. Grand Ave., Artesia, NM 88210

District III

1000 Rio Brazos Rd., Aztec, NM 87410

District IV

1220 S. St. Francis Dr., Santa Fe, NM 87505

OIL CONSERVATION DIVISION

1220 South St. Francis Dr.

Santa Fe, NM 87505

WELL API NO.

30-039-29962

5. Indicate Type of Lease

STATE ☐FEE ☐

6. State Oil & Gas Lease No.

SF-078884

7. Lease Name or Unit Agreement Name

Canyon Largo Unit

8. Well Number

449E

9. OGRID Number

14538

10. Pool name or Wildcat

Basin Dakota

SUNDRY NOTICES AND REPORTS ON WELLS

(DO NOT USE THIS FORM FOR PROPOSALS TO DRILL OR TO DEEPEN OR PLUG BACK TO A DIFFERENT RESERVOIR. USE "APPLICATION FOR PERMIT" (FORM C-101) FOR SUCH PROPOSALS.)

1. Type of Well:

Oil Well ☐Gas Well ☒

Other

2. Name of Operator

BURLINGTON RESOURCES OIL & GAS COMPANY LP

3. Address of Operator

3401 E. 30TH STREET, FARMINGTON, NM 87402

4. Well Location

Unit Letter D : 995 feet from the North line and 1610 feet from the West line
Section 14 Township 25N Rng 6W NMPM County Rio Arriba

11. Elevation (Show whether DR, RKB, RT, GR, etc.)

Pit or Below-grade Tank Application

☐ or Closure ☐Pit type New Drill Depth to Groundwater >100' Distance from nearest fresh water well >1000' Distance from nearest surface water >1000'

Pit Liner Thickness:

n/a

mil

Below-Grade Tank:

Volume

bbls;

Construction Material

12. Check Appropriate Box to Indicate Nature of Notice, Report or Other Data

NOTICE OF INTENTION TO:

PERFORM REMEDIAL WORK ☐PLUG AND ABANDON ☐TEMPORARILY ABANDON ☐CHANGE PLANS ☐PULL OR ALTER CASING ☐MULTIPLE COMPL ☐

OTHER:

New Drill ☒

SUBSEQUENT REPORT OF:

REMEDIAL WORK ☐ALTERING CASING ☐COMMENCE DRILLING OPNS. ☐P AND A ☐CASING/CEMENT JOB ☐OTHER: ☐

13. Describe proposed or completed operations. (Clearly state all pertinent details, and give pertinent dates, including estimated date of starting any proposed work). SEE RULE 1103. For Multiple Completions: Attach wellbore diagram of proposed completion or recompletion.

New Drill, Unlined:

Burlington Resources proposes to construct a new drilling pit and an associated vent/flare pit. Based on Burlington's interpretation of the Ecosphere's risk ranking criteria, the new drilling pit and vent/flare pit will be an unlined pit as detailed in Burlington's Revised Drilling / Workover Pit Construction / Operation Procedures dated November 11, 2004 on file at the NMOCD office. A portion of the vent/flare pit will be designed to manage fluids, and that portion will be unlined, as per the risk ranking criteria. Burlington Resources anticipates closing these pits according to the Drilling / Workover Pit Closure Procedure dated August 2, 2004 on file at the NMOCD office.

I hereby certify that the information above is true and complete to the best of my knowledge and belief. I further certify that any pit or below-grade tank has been/will be constructed or closed according to NMOCD guidelines ☐, a general permit ☒ or an (attached) alternative OCD-approved plan ☐.

SIGNATURE

TITLE

Regulatory Analyst

DATE

6/5/2006

Type or print name

Joni Clark

E-mail address:

jclark@br-inc.com

Telephone No.

505-326-9701

For State Use Only

APPROVED BY

TITLE

DEPUTY OIL & GAS INSPECTOR, DIST. 3

DATE

JUL 03 2006

Conditions of Approval (if any):

BURLINGTON RESOURCES OIL & GAS COMPANY LP
CANYON LARGO UNIT 449E, 995' FNL & 1610' FWL
SECTION 14, T-25-N, R-6-W, NMPM, RIO ARriba COUNTY, NM
GROUND ELEVATION: 6654', DATE: MAY 15, 2006

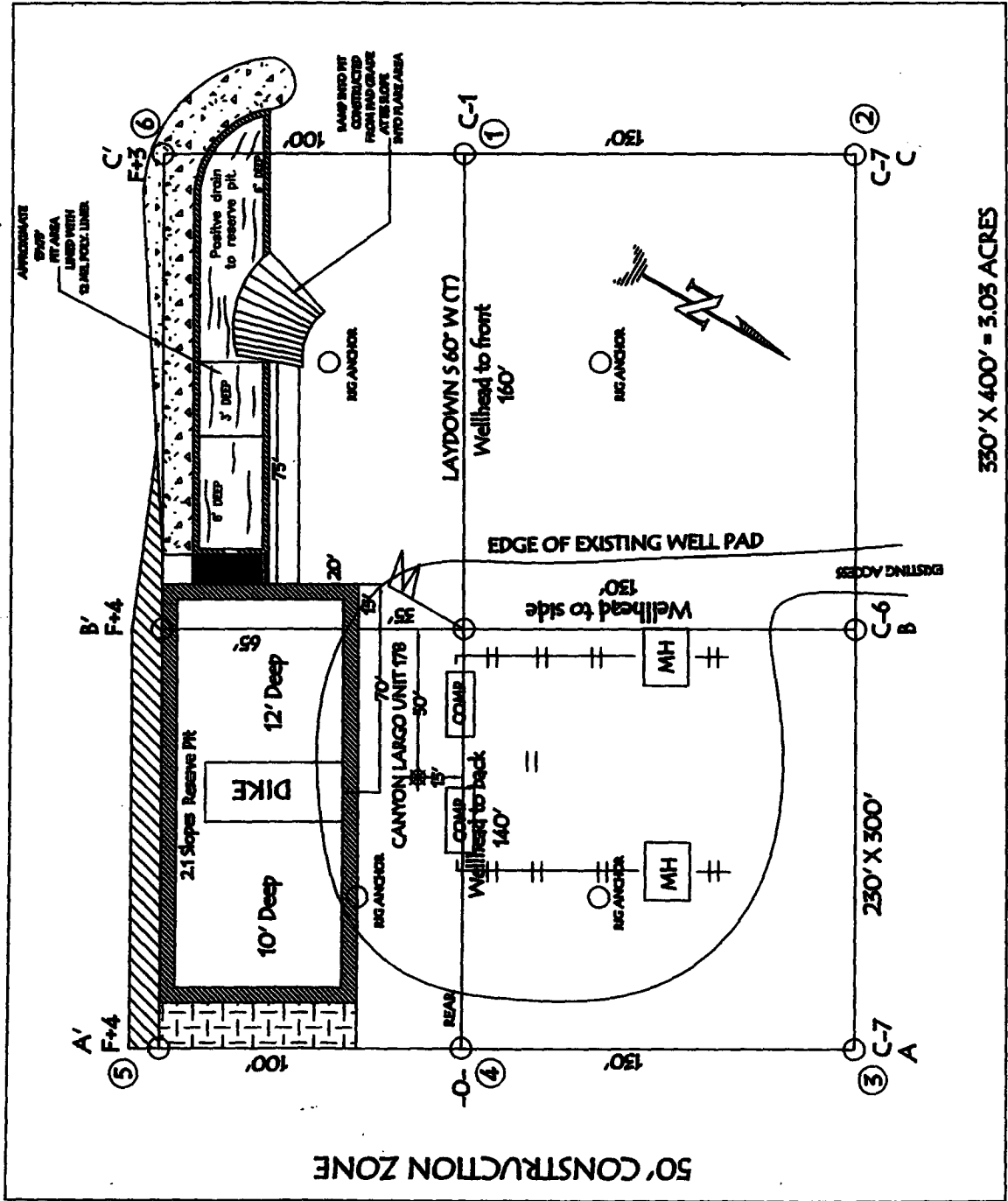

RESERVE PIT DIKE, TO BE 8' ABOVE DEEP SIDE (OVERFLOW - 3' WIDE AND 1' ABOVE SHALLOW SIDE).

NOTE: VECTOR SURVEYS IS NOT LIABLE FOR UNDERGROUND UTILITIES OR PIPELINES.
 CONTRACTOR SHOULD CALL ONE-CALL FOR LOCATION OF ANY MARKED OR UNMARKED BURIED
 PIPELINES OR CABLES ON WELL PAD AND OR ACCESS ROAD AT LEAST TWO (2) WORKING DAYS PRIOR TO CONSTRUCTION.

LATITUDE: 36° 24.2595'N LONGITUDE: 107° 26.3770'W NAD27

BURLINGTON RESOURCES OIL & GAS COMPANY LP

CANYON LARGO UNIT 449E, 995' FNL & 1610' FWL

SECTION 14, T-25- N, R-6-W, NMPM, RIO ARriba COUNTY, NM

GROUND ELEVATION: 6654', DATE: MAY 15, 2006

ELEV. A'-A

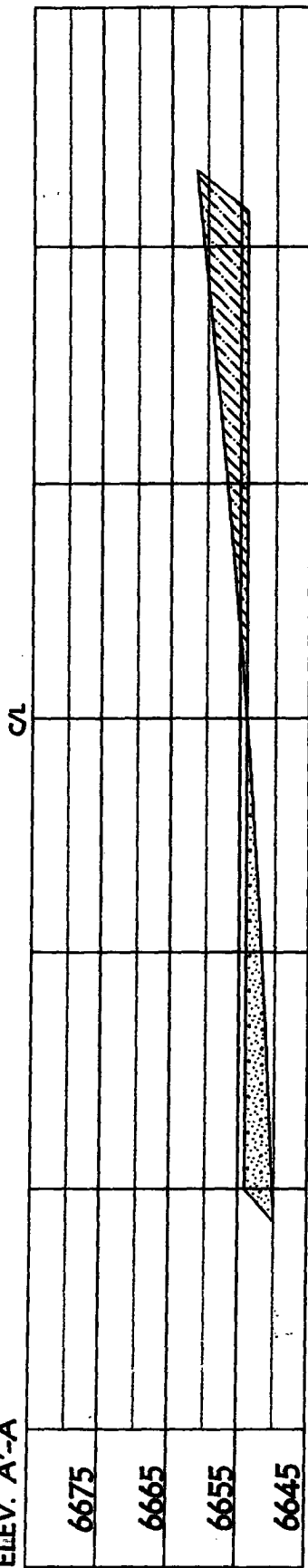

ELEV. B'-B

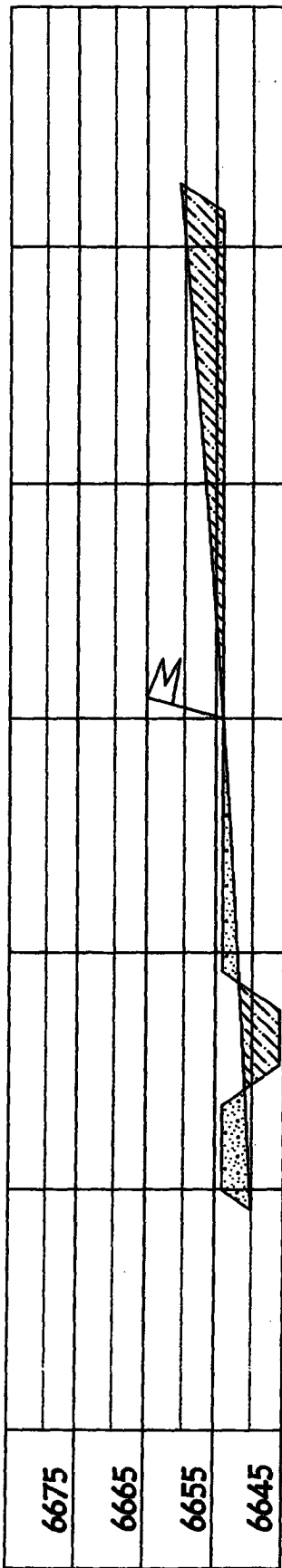

ELEV. C'-C

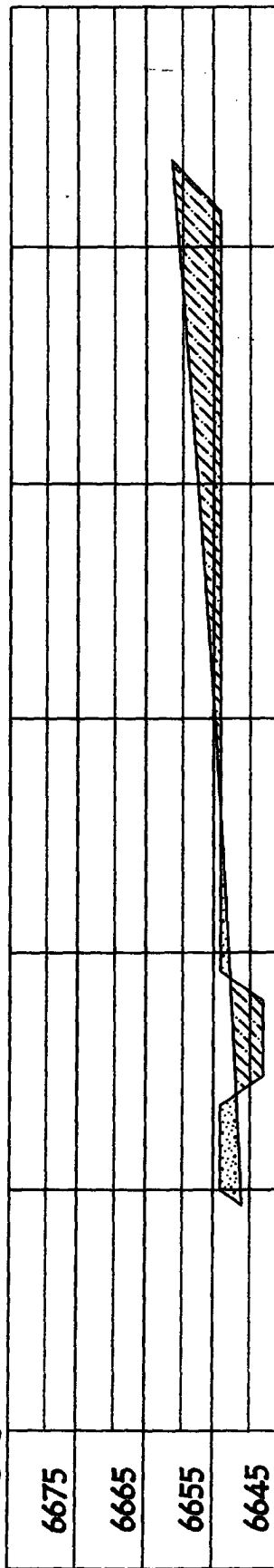

NOTE: VECTOR SURVEYS IS NOT LIABLE FOR UNDERGROUND UTILITIES OR PIPELINES.
CONTRACTOR SHOULD CALL ONE-CALL FOR LOCATION OF ANY MARKED OR UNMARKED BURIED
PIPELINES OR CABLES ON WELL PAD AND OR ACCESS ROAD AT LEAST TWO (2) WORKING DAYS PRIOR TO CONSTRUCTION.

OPERATIONS PLAN

Well Name: Canyon Largo Unit #449E
Location: 995' FNL, 1610' FWL, Section 14, T-25-N, R-06-W
Rio Arriba, New Mexico
Latitude 36° 24.2595', Longitude 107° 26.3770'
Formation: Basin Dakota
Elevation: 6654' GL

<u>Formation Tops:</u>	<u>Top</u>	<u>Bottom</u>	<u>Contents</u>
Surface	San Jose	2013'	
Ojo Alamo	2013'	2187'	aquifer
Kirtland	2187'	2525'	gas
Fruitland	2525'	2698'	
Pictured Cliffs	2698'	2793'	gas
Lewis	2793'	3079'	gas
Huerfano Bentonite	3079'	3550'	gas
Chacra	3550'	4290'	gas
Cliff House	4290'	4308'	
Menefee	4308'	4877'	gas
Point Lookout	4877'	5224'	gas
Mancos	5224'	5935'	gas
Gallup	5935'	6829'	gas
Greenhorn	6829'	6884'	gas
Graneros	6884'	6940'	gas
Two Wells	6940'	7024'	
Upper Cubero	7024'	7055'	
Lower Cubero	7055'	7082'	
Oak Canyon	7082'	7125'	
Encinal	7125'	7125'	gas
TD	7125'		

Logging Program:

Mud Logs/Coring/DST -
Mud logs - none
Coring - none
DST - none
Open hole - none
Cased hole - Gamma Ray - surface to TD

Mud Program:

<u>Interval</u>	<u>Type</u>	<u>Weight</u>	<u>Vis.</u>	<u>Fluid Loss</u>
0- 320'	Spud MUD/ Air/Air Mist	8.4-9.0	40-50	no control
320'- 7125'	LSND	8.4-9.0	30-60	no control

Casing Program (as listed, the equivalent, or better):

<u>Hole Size</u>	<u>Depth Interval</u>	<u>Csg. Size</u>	<u>Wt.</u>	<u>Grade</u>
12 1/4"	0' - 320'	8 5/8"	24.0#	J-55
7 7/8"	0' - 7125'	4 1/2"	10.5#	J-55

Tubing Program: 0' - 7125' 2 3/8" 4.7# J-55

BOP Specifications, Wellhead and Tests:

Surface to Intermediate TD -

11" 2000 psi minimum double gate BOP stack (Reference Figure #1). After nipple-up prior to drilling out surface casing, BOPE and casing will be tested to 600 psi for 30 minutes.

Intermediate TD to Total Depth -

11" 2000 psi minimum double gate BOP stack (Reference Figure #1). After nipple-up prior to drilling out intermediate casing, BOPE and casing will be tested to 1500 psi for 30 minutes.

Special Drilling Operations (Air/Mist Drilling):

The following equipment will be operational while air/mist drilling:

- An anchored blooie line will be utilized to discharge all cuttings and circulating medium to the blow pit a minimum of 100' from the wellhead.
- The blooie line will be equipped with an automatic igniter or pilot light.
- Compressors will be located a minimum of 100' from the wellhead in the opposite direction from the blooie line.
- Engines will have spark arresters or water cooled exhaust.

Special Drilling Operations (Air/Mist Drilling):

- The rotating head will be properly lubricated and maintained.
- A float valve will be utilized above the bit.
- Mud circulating equipment, water, and mud materials will be sufficient to maintain control of the well.

Additional Information:

- The Dakota formation will be completed.
- No abnormal temperatures or hazards are anticipated.
- Anticipated pore pressures are as follows:

Fruitland Coal	300 psi
Pictured Cliffs	600 psi
Mesa Verde	700 psi
Dakota	2500 psi
- Sufficient LCM will be added to the mud system to maintain well control, if lost circulation is encountered below the top of the Pictured Cliffs.
- The west half of Section 14 is dedicated to the Dakota formation.
- This gas is dedicated.



Drilling Engineer_____
Date

6/6/06

Blowout preventor equipment (BOPE) tests must be performed using an appropriately sized test plug. The BOPE test must be performed and recorded using a test pump, calibrated test gauges and a properly calibrated strip or chart recorder. The test must be recorded in the driller's log and will include a low pressure test requirement of 250 psig held for five minutes and a high pressure test requirement held for ten minutes as described in Onshore Order No. 2 or otherwise authorized in the Application for Permit to Drill (APD). A successful BOPE test using a test plug is considered when no pressure drop occurs over the duration of the test. Test gauges and recorders must be of the proper range and resolution commensurate with the authorized test pressure. Where intermediate casing strings are used, only one BOPE test will be necessary contingent upon the test being conducted to the highest approved test pressure to which the BOPE will be exposed. Casing pressure tests must be held for 30 minutes with no more than a 10 percent pressure drop during the duration of the test.

Burlington Resources

Drilling Rig 2000 psi System

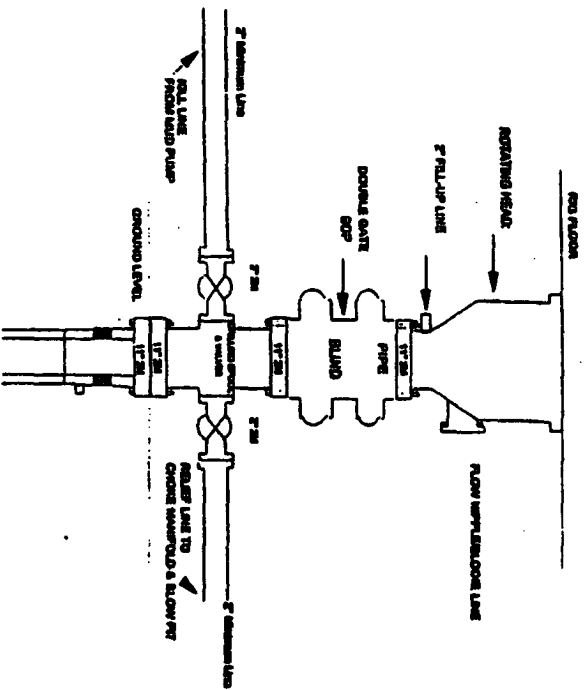

BCP installation from Surface Casing Point to Total Depth, 11' Bore 10' Internal, 2000 psi working pressure double gate BCP to be equipped with blind rams and pipe rams. A 600 psi rating based on top of ram prevention. All BCP equipment is 2,000 psi working pressure.

Figure #1

4-20-01

BURLINGTON RESOURCES

Drilling Rig Choke Manifold Configuration 2000 psi System

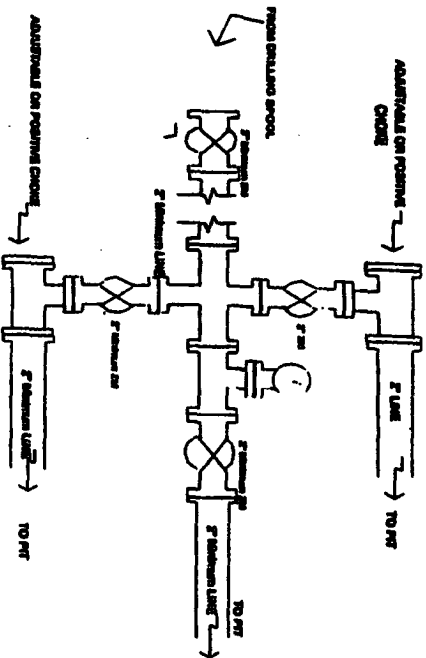

Choke manifold installation from Surface Casing Point to Total Depth, 2,000psi working pressure equipment with two chokes.

Figure #3

4-20-01

BURLINGTON RESOURCES

Completion/Workover Rig BOP Configuration 20,000 psi System

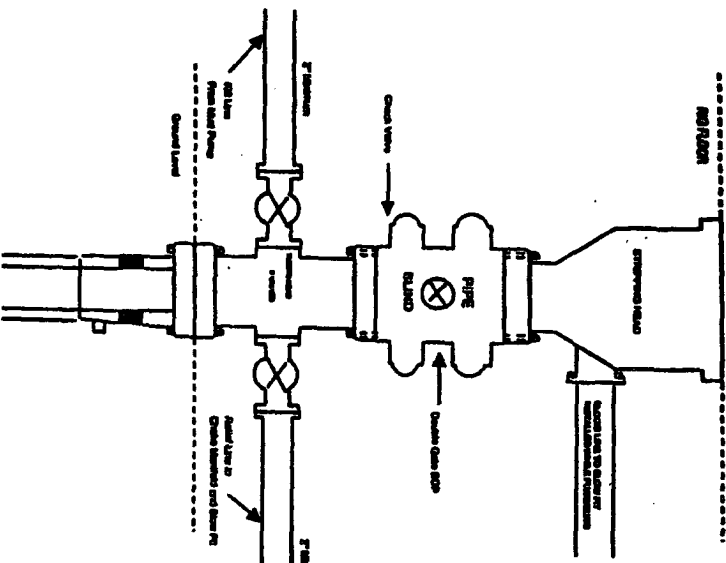

Minimum BOP installation for all Completion/Workover Operations, 7'-11/16" bore, 20,000 psi minimum working pressure double gate BOP to be equipped with blind and pipe rams. A attying head to be installed on the top of the BOP. All BOP equipment is 20,000 psi working pressure or greater excluding 600 psi attying head.

Figure #2

4-20-01