

Submit 3 Copies To Appropriate District
Office
District I
1625 N. French Dr., Hobbs, NM 88240
District II
1301 W. Grand Ave., Artesia, NM 88210
District III
1000 Rio Brazos Rd., Aztec, NM 87410
District IV
1220 S. St. Francis Dr., Santa Fe, NM
87505

State of New Mexico
Energy, Minerals and Natural Resources

Form C-103
May 27, 2004

OIL CONSERVATION DIVISION
1220 South St. Francis Dr.
Santa Fe, NM 87505

WELL API NO. 30-045-33630
5. Indicate Type of Lease FEDERAL <input checked="" type="checkbox"/> X STATE <input type="checkbox"/> FEE <input type="checkbox"/>
6. State Oil & Gas Lease No. NMNM 013642
7. Lease Name or Unit Agreement Name Gardner
8. Well Number 12
9. OGRID Number 225711
10. Pool name or Wildcat Blanco Mesa Verde

SUNDRY NOTICES AND REPORTS ON WELLS
(DO NOT USE THIS FORM FOR PROPOSALS TO DRILL OR TO DEEPEN OR PLUG BACK TO A
DIFFERENT RESERVOIR. USE "APPLICATION FOR PERMIT" (FORM C-101) FOR SUCH
PROPOSALS.)

1. Type of Well: Oil Well ☐ Gas Well ☒ Other

2. Name of Operator
Peoples Energy Production Company

3. Address of Operator
909 Fannin, Suite 300 Houston, TX 77010

4. Well Location

Surface Location UL O 695' FSL & 1665' FEL

Bottom Hole Location UL K 1920' FSL & 2600 FWL

Section 26 Township 32N Range 9W NMPM County San Juan

11. Elevation (Show whether DR, RKB, RT, GR, etc.)
6,544' GL

Pit or Below-grade Tank Application ☒ or Closure ☐

Pit type Reserve Depth to Groundwater >100' Distance from nearest fresh water well >1,000' Distance from nearest surface water >1,000'

Pit Liner Thickness: 12 mil Below-Grade Tank: Volume bbls; Construction Material

12. Check Appropriate Box to Indicate Nature of Notice, Report or Other Data

NOTICE OF INTENTION TO:

PERFORM REMEDIAL WORK ☐ PLUG AND ABANDON ☐
TEMPORARILY ABANDON ☐ CHANGE PLANS ☐
PULL OR ALTER CASING ☐ MULTIPLE COMPL ☐

OTHER: Surface Location Change

☐

SUBSEQUENT REPORT OF:

REMEDIAL WORK ☐ ALTERING CASING ☐
COMMENCE DRILLING OPNS. ☐ P AND A ☐
CASING/CEMENT JOB ☐

OTHER: Surface Location Change

☒

13. Describe proposed or completed operations. (Clearly state all pertinent details, and give pertinent dates, including estimated date of starting any proposed work). SEE RULE 1103. For Multiple Completions: Attach wellbore diagram of proposed completion or recompletion.

Surface location was changed to accommodate twinned location wellhead and cat walk on drilling rig.
Surface location moved from;

Sec. 26 T 32N R 9W 695' FSL & 1665' FEL

Surface location moved to;

Sec 26 T 32N R 9W 700' FSL & 1665' FEL BHL DID NOT CHANGE.

Verbal authorization was given by Jim Lovato w/ BLM & Charlie Perrin w/ OCD 6/12/2006

Plat, C/F & Map Attached

HOLD C104 FOR directional survey

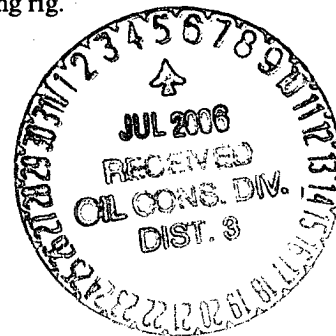

I hereby certify that the information above is true and complete to the best of my knowledge and belief. I further certify that any pit or below-grade tank has been/will be constructed or closed according to NMOCD guidelines ☐, a general permit ☐ or an (attached) alternative OCD-approved plan ☐.

SIGNATURE

[Signature]

TITLE Agent

DATE 05-24-05 6/26/06

Type or print name: Brad Walls

E-mail address: bwwalls@resourceproduction.com

Telephone No. (505) 325-7927

For State Use Only

APPROVED BY:

[Signature]

TITLE

DEPUTY OIL & GAS INSPECTOR, DIST. 3

DATE JUL 05 2006

Conditions of Approval (if any):

8

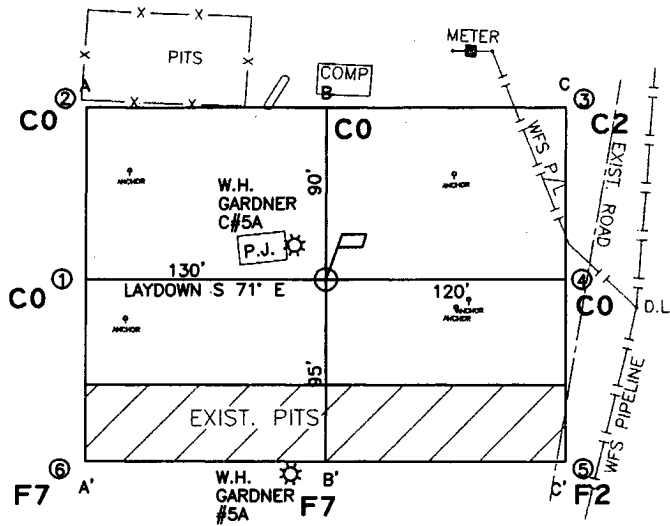
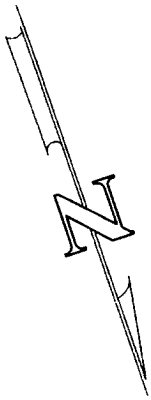

ELEVATION A-A'

6560
6550
6540
6530
6520

B-B'

6560
6550
6540
6530
6520

C-C'

6560
6550
6540
6530
6520

LEASE: **GARDNER #12**

FOOTAGE: **700' FSL, 1665' FEL**

SEC. **26** TWN. **32 N** RNG. **9 W** N.M.P.M.

LATITUDE: **36°57'00.6"** LONGITUDE: **107°44'46.9"**

ELEVATION: **6544**

PEOPLES ENERGY PRODUCTION HOUSTON, TEXAS

SURVEYED: 6/14/06

REV. DATE:

APP. BY R.P.

DRAWN BY: T.G.

DATE DRAWN: 6/14/06

FILE NAME: 5256C02

UNITED
FIELD SERVICES INC.

P.O. BOX 3651
FARMINGTON, NM 87499
OFFICE: (505) 334-0408