

UNITED STATES  
DEPARTMENT OF THE INTERIOR  
BUREAU OF LAND MANAGEMENT

APPLICATION FOR PERMIT TO DRILL OR REENTER

FORM APPROVED  
OMB No. 1004-0136  
Expires January 31, 2004

5. Lease Serial No.

NMSF-078890

6. If Indian, Allottee or Tribe Name

7. If Unit or CA Agreement, Name and No.

Rosa Unit

8. Lease Name and Well No.

389

9. API Well No.

30-039-29504

10. Field and Pool, or Exploratory

Basin Fruitland Coal

11. Sec., T., R., M., or Blk. and Survey or Area

6 Section 7, 31N, 4W

12. County or Parish

Rio Arriba

13. State

NM

1a. Type of Work: ☒ DRILL ☐ REENTER

1b. Type of Well: ☐ Oil Well ☒ Gas Well ☐ Other ☒ Single Zone ☐ Multiple Zone

2. Name of Operator

Williams Exploration and Production Company, LLC

3a. Address

P.O. Box 316 Ignacio, CO 81137

3b. Phone No. (include area code)

(970) 563-3308

4. Location of Well (Report location clearly and in accordance with any State requirements. \*)

At surface 2460' FNL & 2330' FEL

At proposed prod. zone 660' FSL & 660' FWL 'M'

14. Distance in miles and direction from nearest town or post office\*

approximately 30 miles northeast of Blanco, New Mexico

15. Distance from proposed\*

location to nearest property or lease line, ft. (Also to nearest drig. unit line, if any)

2330'

16. No. of Acres in lease

2,539.58

17. Spacing Unit dedicated to this well

291.56 (W/2)

18. Distance from proposed location\* to nearest well, drilling, completed, applied for, on this lease, ft.

50'

19. Proposed Depth

6,081'

20. BLM/BIA Bond No. on file

UT0847

21. Elevations (Show whether DF, KDB, RT, GL, etc.)

6,457' GR

22. Approximate date work will start\*

April 1, 2005

23. Estimated duration

1 month

24. Attachments

The following, completed in accordance with the requirements of Onshore Oil and Gas Order No.1, shall be attached to this form:

1. Well plat certified by a registered surveyor.

2. A Drilling Plan.

3. A Surface Use Plan (if the location is on National Forest System Lands, the SUPO shall be filed with the appropriate Forest Service Office).

4. Bond to cover the operations unless covered by an existing bond on file (see Item 20 above).

5. Operator certification.

6. Such other site specific information and/or plans as may be required by the authorized officer.

25. Signature

Name (Printed/Typed)

Date

Title

Larry Higgins

3/17/05

Drilling COM

Approved by (Signature)

Name (Printed/Typed)

Date

Title

Office

FFO

Application approval does not warrant or certify that the applicant holds legal or equitable title to those rights in the subject lease which would entitle the applicant to conduct operations thereon.

Conditions of approval, if any, are attached.

Title 18 U.S.C. Section 1001 and Title 43 U.S.C. Section 1212, make it a crime for any person knowingly and willfully to make to any department or agency of the United States any false, fictitious or fraudulent statements or representations as to any matter within its jurisdiction.

\*(Instructions on reverse)

Williams Exploration and Production Company, LLC, proposes to drill a well to develop the Basin Fruitland Coal formation at the above described location in accordance with the attached drilling and surface use plans.

The surface is under jurisdiction of the Carson National Forest Service, Jicarilla Ranger District.

This location has been archaeologically surveyed by La Plata Archaeological Consultants. Copies of their report have been submitted directly to the USFS.

This location is proposed to be twinned with the proposed Rosa Unit 365, 365A, and 389A wells.

This APD is also serving as an application to obtain a pipeline right-of-way. A 50.40-foot pipeline tie would be required for this location.

HOLD C164 FOR

Directional Survey  
NMOCD

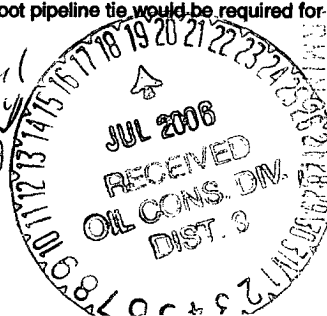

2005 MAR 24 PM 2 19

District I  
PO Box 1980, Hobbs, NM 88241-1980

District II  
PO Drawer DD, Artesia, NM 86211-0719

District III  
1000 Rio Brazos Rd., Aztec, NM 87410

District IV  
PO Box 2088, Santa Fe, NM 87504-2088

State of New Mexico  
Energy, Minerals & Natural Resources Department

OIL CONSERVATION DIVISION  
PO Box 2088  
Santa Fe, NM 87504-2088

Form C-102  
Revised February 21, 1994  
Instructions on back  
Submit to Appropriate District Office  
State Lease - 4 Copies  
Fee Lease - 3 Copies

☐ AMENDED REPORT

WELL LOCATION AND ACREAGE DEDICATION PLAT

*API Number <b>30-039-29506</b>		*Pool Code 71629	*Pool Name BASIN FRUITLAND COAL
*Property Code 17033	*Property Name ROSA UNIT		*Well Number 389
*GRID No. 120782	*Operator Name WILLIAMS PRODUCTION COMPANY		*Elevation 6457

<sup>10</sup> Surface Location

UL or lot no.	Section	Township	Range	Lot Idn	Feet from the	North/South line	Feet from the	East/West line	County
G	7	31N	4W		2460	NORTH	2330	EAST	RIO ARriba

<sup>11</sup> Bottom Hole Location If Different From Surface

UL or lot no.	Section	Township	Range	Lot Idn	Feet from the	North/South line	Feet from the	East/West line	County
M	7	31N	4W		660	SOUTH	660	WEST	RIO ARriba

<sup>12</sup> Dedicated Acres 291.56 Acres - (W/2)	<sup>13</sup> Joint or Infill	<sup>14</sup> Consolidation Code	<sup>15</sup> Order No.
---	-------------------------------	----------------------------------	-------------------------

NO ALLOWABLE WILL BE ASSIGNED TO THIS COMPLETION UNTIL ALL INTERESTS HAVE BEEN CONSOLIDATED OR A NON-STANDARD UNIT HAS BEEN APPROVED BY THE DIVISION

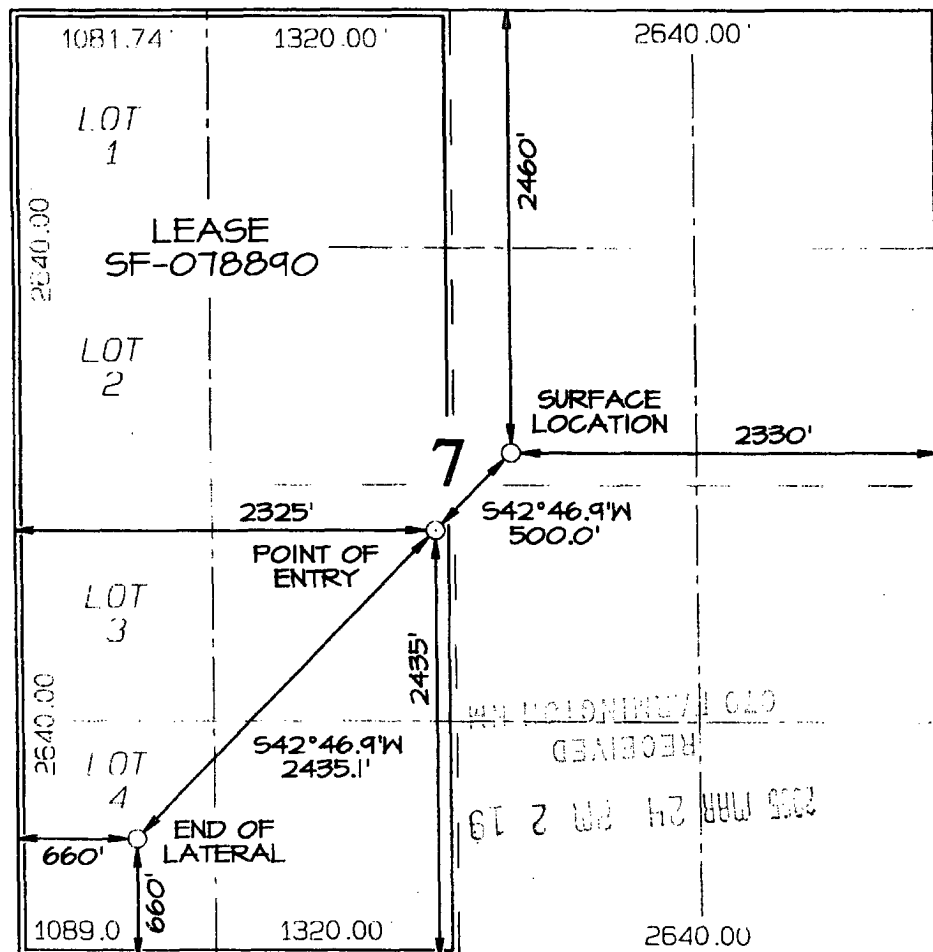

<sup>17</sup> OPERATOR CERTIFICATION

I hereby certify that the information contained herein is true and complete to the best of my knowledge and belief

Signature

Printed Name

Title

Date

<sup>18</sup> SURVEYOR CERTIFICATION

I hereby certify that the well location shown on this plat was plotted from field notes of actual surveys made by me or under my supervision, and that the same is true and correct to the best of my belief.

Date of Survey: JULY 22, 2004

Signature and Seal of Professional Surveyor

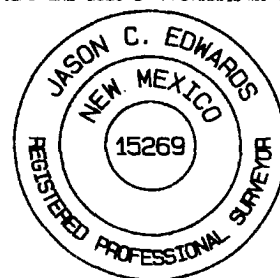

JASON C. EDWARDS  
Certificate Number 15269

Submit 3 Copies To Appropriate District Office  
District I  
1625 N. French Dr., Hobbs, NM 88240  
District II  
1301 W. Grand Ave., Artesia, NM 88210  
District III  
1000 Rio Brazos Rd., Aztec, NM 87410  
District IV  
1220 S. St. Francis Dr., Santa Fe, NM 87505

State of New Mexico  
Energy, Minerals and Natural Resources

Form C-103  
May 27, 2004

OIL CONSERVATION DIVISION  
1220 South St. Francis Dr.  
Santa Fe, NM 87505

WELL API NO. <u>30-039-29506</u>	
5. Indicate Type of Lease FEDERAL <input checked="" type="checkbox"/> STATE <input type="checkbox"/> FEE <input type="checkbox"/>	
6. State Oil & Gas Lease No. Federal NMSF-0078890	
7. Lease Name or Unit Agreement Name Rosa Unit	
8. Well Number	389
9. OGRID Number	120782
10. Pool name or Wildcat Basin Fruitland Coal	

Pit or Below-grade Tank Application ☒ or Closure ☐  
Pit type reserve Depth to Groundwater 550 Distance from nearest fresh water well >1,000' Distance from nearest surface water <1,000'  
Pit Liner Thickness: 12 mil Below-Grade Tank: Volume \_\_\_\_\_ bbls; Construction Material \_\_\_\_\_

**SUNDRY NOTICES AND REPORTS ON WELLS**  
(DO NOT USE THIS FORM FOR PROPOSALS TO DRILL OR TO DEEPEN OR PLUG BACK TO A DIFFERENT RESERVOIR. USE "APPLICATION FOR PERMIT" (FORM C-101) FOR SUCH PROPOSALS.)

1. Type of Well: Oil Well ☐ Gas Well ☒ Other ☐

2. Name of Operator  
Williams Exploration and Production Company

3. Address of Operator  
P.O. Box 316, Ignacio, CO 81137

4. Well Location  
Unit Letter G: 2460 feet from the north line and 2330 feet from the east line  
Section 7 Township 31N Range 4W NMPM County Rio Arriba

11. Elevation (Show whether DR, RKB, RT, GR, etc.)  
6,457' GR

12. Check Appropriate Box to Indicate Nature of Notice, Report or Other Data

NOTICE OF INTENTION TO:		SUBSEQUENT REPORT OF:	
PERFORM REMEDIAL WORK <input type="checkbox"/>	PLUG AND ABANDON <input type="checkbox"/>	REMEDIAL WORK <input type="checkbox"/>	ALTERING CASING <input type="checkbox"/>
TEMPORARILY ABANDON <input type="checkbox"/>	CHANGE PLANS <input type="checkbox"/>	COMMENCE DRILLING OPNS. <input type="checkbox"/>	P AND A <input type="checkbox"/>
PULL OR ALTER CASING <input type="checkbox"/>	MULTIPLE COMPL <input type="checkbox"/>	CASING/CEMENT JOB <input type="checkbox"/>	
OTHER: <input type="checkbox"/>		OTHER: <input type="checkbox"/>	

13. Describe proposed or completed operations. (Clearly state all pertinent details, and give pertinent dates, including estimated date of starting any proposed work). SEE RULE 1103. For Multiple Completions: Attach wellbore diagram of proposed completion or recompletion.

Reserve pit to be constructed in accordance with NMOCD Interim Pit and Below-grade Tank Guidelines

Rserve pit to be located approximately 30 feet south of the well head, in the southeast corner of the well pad

I hereby certify that the information above is true and complete to the best of my knowledge and belief. I further certify that any pit or below-grade tank has been/will be constructed or closed according to NMOCD guidelines ☒, a general permit ☐ or an (attached) alternative OCD-approved plan ☐.

SIGNATURE Larry Higgins TITLE Drilling COM DATE 3-17-2005

Type or print name Larry Higgins E-mail address: larry.higgins@williams.com Telephone No. (970) 563-3308

For State Use Only

APPROVED BY: [Signature] TITLE DEPUTY OIL & GAS INSPECTOR, DIST. 69 DATE JUL 19 2006

Conditions of Approval (if any):

## Plat #1 Location Layout

LATITUDE: 36°34'52"  
LONGITUDE: 107°17'41"  
DATE: NAD1983

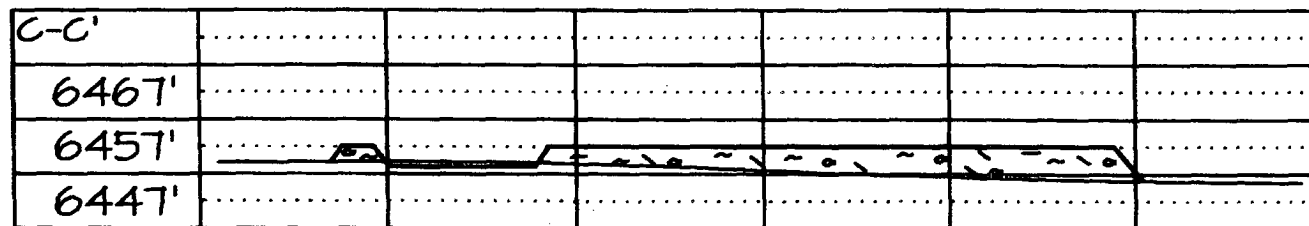
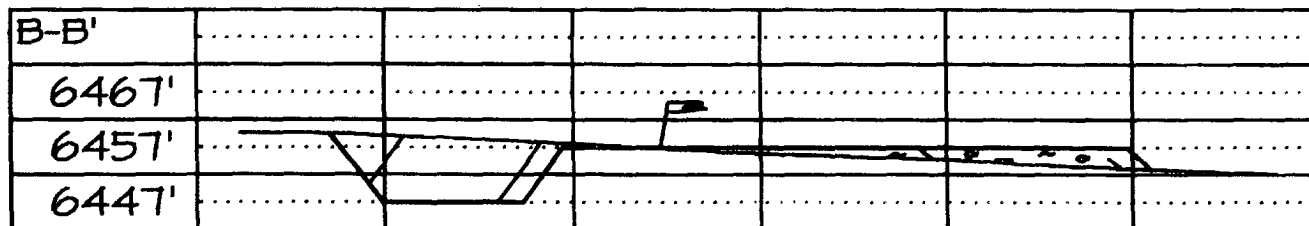
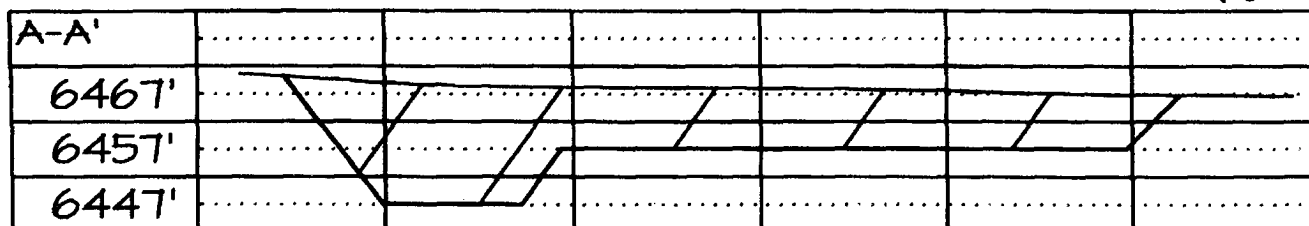
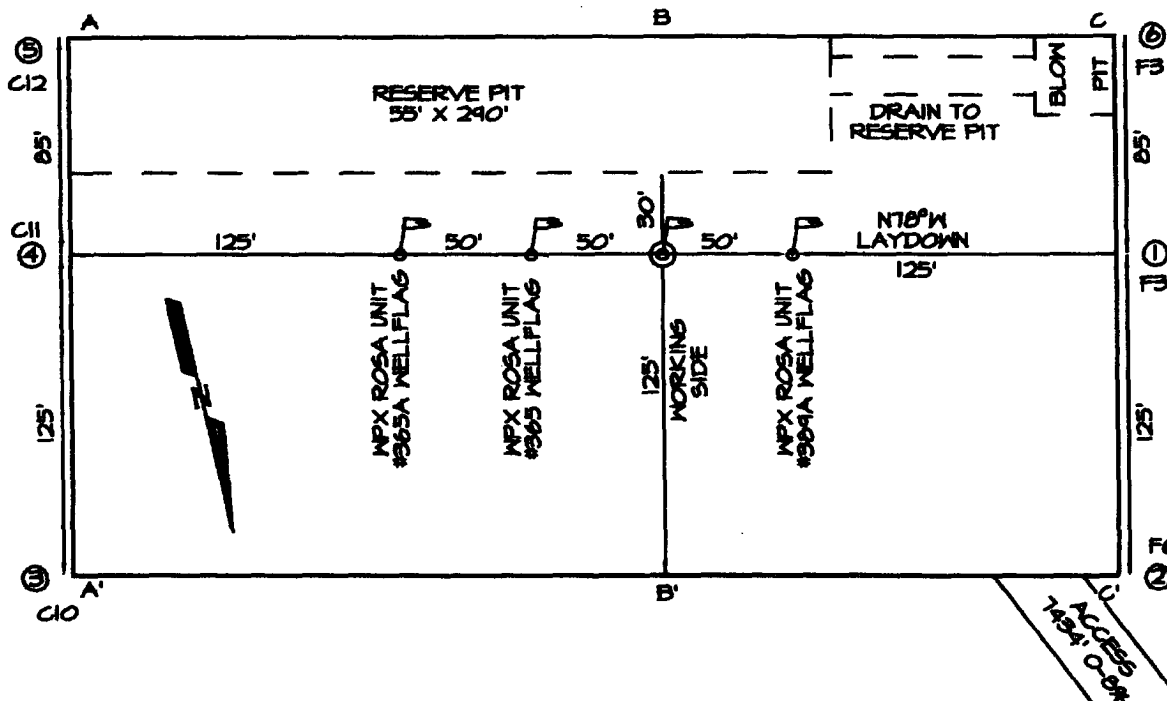



## **WILLIAMS PRODUCTION COMPANY**

### **Operations Plan**

*(Note: This procedure will be adjusted on site based upon actual conditions)*

**DATE:** 3/16/2005

**WELLNAME:** Rosa #389 **FIELD:** Basin Fruitland Coal

**SURF LOCATION:** SWNE Sec. 7-T31N-R4W **SURFACE:** Forest  
Rio Arriba, NM

**BH LOCATION** SWSW Sec 7-31N-4W

**ELEVATION:** 6,457' GR **MINERALS:** Federal

**TOTAL DEPTH:** 6,081' **LEASE #** SF-078890

**I. GEOLOGY:** Surface formation - San Jose

#### **A. FORMATION TOPS: ( KB)**

		<b>TVD</b>	<b>MD</b>			<b>TVD</b>	<b>MD</b>
San Jose		Surface	Surface		Top Coal	3,187	3,236
Nacimiento		1,312	1,312		Top Target Coal	3,287	
Ojo Alomo		2,652	2,652		Bottom Target Coal	3,302	
Kirtland		2,762	2,762		Base Coal	3,302	3,574
Fruitland		3,122	3,145		Picture Cliffs	3,307	
					TD	3,302	6,081

**B. LOGGING PROGRAM:** None

**C. NATURAL GAUGES:** Gauge any noticeable increases in gas flow. Record all gauges in Tour book and on morning reports.

Rosa #389  
Operation Plan  
Page#2

## II. DRILLING

**A. MUD PROGRAM:** Clear water with benex to 7" casing point. Treat for lost circulation as necessary. Expect 100% returns prior to cementing. Notify Engineering of any mud losses. If coal is detected before 3,122' DO NOT drill deeper until Engineering is contacted.

**B. Drilling Fluid:** Horizontal section will be drilled with Calcium Chloride water.

**C. MUD LOGGING PRORAM:** Mud logger will be on location from 2,500' to TD of intermediate casing. Then from drillout of intermediate casing to TD..

**D. BOP TESTING:** While drill pipe is in use, the pipe rams and the blind rams will be function tested once each trip. The anticipated reservoir is expected to be less than 1300 psi, so the rams will be tested to 1500 psi. The surface and intermediate casing strings will be pressure tested to 1500 psi in conjunction with the BOP test before drilling out cement. The drum brakes will be inspected and tested each tour. All tests, inspections and SPR's will be recorded in the tour book as to time and results.

## III. MATERIALS

### A. CASING PROGRAM:

<u>CASING TYPE</u>	<u>HOLE SIZE</u>	<u>DEPTH</u>	<u>CASING SIZE</u>	<u>WT. &amp; GRADE</u>
Surface	12-1/4"	+/- 350'	9-5/8"	36# K-55
Intermediate	8-3/4"	+/- 3,557'	7"	20# K-55
Prod. Liner	6-1/4"	+/- 3,300-6,081'	4-1/2" perfed	10.5# K-55

\*Note: All casing depths are measured depths.

### B. FLOAT EQUIPMENT:

1. **SURFACE CASING:** 9-5/8" notched regular pattern guide shoe. Run (1) standard centralizer on each of the bottom (4) joints of Surface Casing.
2. **INTERMEDIATE CASING:** 7" cement nose guide shoe with a self-fill insert float. Place float collar one joint above the shoe. Install (1) Turbulent centralizer on each of the bottom (3) joints and one standard centralizer every (3) joints to 2,500 ft. Run (1) Turbulent centralizer at 2,700 ft., 2,500 ft., 2,300ft., 2,000ft., 1,500 ft., and 1,000 ft. (NTL-FRA 90-1).
3. **PRODUCTION LINER:** 4-1/2" perforated liner with guide shoe on bottom.

**C. CEMENTING:**

*(Note: Volumes may be adjusted onsite due to actual conditions)*

1. **SURFACE:** Use 170 sx (237 cu.ft.) of "Type III" with 2% CaCl<sub>2</sub> and 1/4# of cello-flake/sk (Yield = 1.41 cu.ft./sk, Weight = 14.5 #/gal.). Use **100% excess** to circulate the surface. WOC 12 hours. Total volume = 206 cu.ft. Test to 1500#.
2. **INTERMEDIATE:** Lead - 420 sx (878 cu.ft.) of Premium Light with 8% gel, 1% CaCl<sub>2</sub> and 1/4# cello-flake/sk (Yield = 2.09 cu.ft./sk, Weight = 12.1 #/gal.). Tail - 100 sx (139cu.ft.) of "Type III" with 1/4# cello-flake/sk, and 1% CaCl<sub>2</sub> (Yield = 1.4 cu.ft./sk, Weight = 14.5#/gal.). Use **120% excess in Lead Slurry** to circulate to surface. **No excess in Tail Slurry.** Total volume = 1,017 cu.ft. Bump Plug to 1,500 psi. Notify engineering if cement is not circulated to surface.
3. **PRODUCTION LINER:** Open hole completion. No cement.

**IV COMPLETION**

**A. PRESSURE TEST**

Pressure test 7" casing to 3300# for 15 minutes.

**B. STIMULATION**

None

**C. RUNNING TUBING**

1. **Fruitland Coal:** Run 2-3/8", 4.7#, J-55, EUE tubing with a SN (1.375" ID) on top of bottom joint. Land tubing at approximately 3,730'.

FOR   
Gary Sizemore  
Sr. Drilling Engineer

## GENERAL ROSA DRILLING PLAN

### Rosa Unit boundaries:

T31N, R4W: all except sections 32-36  
 T31N, R5W: all except sections 1 & 2  
 T31N, R6W: all except sections 6,7,18,20, & 27-36  
 T32N, R6W: sections 32-36

FORMATION	LITHOLOGY	WATER	GAS	OIL/COND	OVER-PRES	LOST CIRC
Nacimient	Interbedded shales, siltstones and sandstones	Possible	Possible	No	No	No
Ojo Alamo	Sandstone and conglomerates with lenses of shale	Fresh	No	No	No	No
Kirtland	Shale W/interbedded sandstones	No	Possible	No	No	No
Fruitland	Inter, SS, SiltSt, SH & Coals w/carb, SS, SiltSt, SH	Yes	Yes	No	Possible	Possible
Pictured Cliffs	Massive Sandstone w/thin interbedded shales	Possible	Yes	Possible	No	Possible
Lewis	Shale w/thin interbedded sandstones and siltstones	No	Possible	No	No	No
Cliff House	Transgressive sandstones	Possible	Yes	No	No	No
Menefee	Sandstones, carb shales and coal	Possible	Yes	No	No	No
Point Lookout	Regressive coastal barrier sandstone	Possible	Yes	Possible	No	Yes
Mancos	Marine shale and interbedded sandstone	No	Possible	Possible	No	Possible
Upr Dakota	Marine sand and shales	No	Yes	Possible	No	Possible
Lwr Dakota	Fluvial sands, shales, & coal	Possible	Yes	Possible	No	Possible

## DRILLING

### Potential Hazards:

1. There are no overpressured zones expected in this well.
2. No H<sub>2</sub>S zones will be penetrated while drilling this well.

### Mud System:

1. Surface - The surface hole will be drilled with a low-solids, non-dispersed system with starch and lost circulation material as needed. Expected mud weights will be in the 8.4 to 9.0 lb per gal range. Viscosities will be in the 30 to 60 sec/qrt range as needed to remove drill cuttings.
2. Intermediate - The intermediate hole will be drilled with clear water and Benex to TD where the well will be mudded up to log and run casing. The mud system will be low-solids, non-dispersed with mud weights in the 9 to 10 lb per gal range as needed to control the well. Viscosities will be in the 45 to 55 range as needed to support any weight material. The weight material will consist of Barite.
3. Production - The well will be drilled using air from the intermediate casing point to TD. For Fruitland Coal wells, the coal section will be drilled with air/mist.



Production Company, LLC  
Well Control Equipment Schematic for 2M Service

Attachment to Drilling Technical Program

Typical BOP setup

Location: San Juan Basin, New Mexico

Date: August 20, 2001

By: John Thompson (Walsh E&P)

BOP Stack

Rotating Head (optional)

Fill Line

Mud Flow to Pit

Double Ram Preventer

Drilling Spool

Kill line (2" Min)

Choke line to Manifold (2" Min)

Ground Level

Casing Head

Bull Plug

Ball Valve 2000 psi WP

Surface Casing

Production Casing

Choke & Kill  
Manifold

Positive Choke

Bypass to  
Steel Pit  
(Optional)

2" Minimum Size

Pressure Gauge

From BOP  
Stack

Straight-thru  
to Tank or Pit

2" Minimum Size

2" Minimum Size

Working Pressure for all equipment  
is 2,000 psi or greater

2" Minimum Size

To Tank or Pit

Adjustable  
Choke

New Mexico  
Rio Arriba County  
Sec. 07-T31N-R04W  
Rosa Unit #365; #365A; #389; #389A  
Plan 030605

