

UNITED STATES  
DEPARTMENT OF THE INTERIOR  
BUREAU OF LAND MANAGEMENT

FORM APPROVED  
OMB No. 1004-0137  
Expires: March 31, 2007

**SUNDRY NOTICES AND REPORTS ON WELLS**

*Do not use this form for proposals to drill or to re-enter an abandoned well. Use Form 3160-3 (APD) for such proposals.*

**SUBMIT IN TRIPLICATE- Other instructions on reverse side.**

1. Type of Well  
☐ Oil Well ☒ Gas Well ☐ Other

2. Name of Operator **POGO PRODUCING (SAN JUAN) COMPANY**

3a. Address  
**P. O. BOX 10340, MIDLAND, TX 79702-7340**

3b. Phone No. (include area code)  
**432 685-8143**

4. Location of Well (Footage, Sec., T., R., M., or Survey Description)

**1870' FNL & 690' FEL 7-31N-13W, NMPM**

5. Lease Serial No.

**NMNM-101991**

6. If Indian, Allottee or Tribe Name

**N/A**

7. If Unit or CA/Agreement, Name and/or No.

**N/A**

8. Well Name and No.

**LaPLATA 7 1 T**

9. API Well No.

**30-045-33509**

10. Field and Pool, or Exploratory Area

**Basin Fruitland Coal**

11. County or Parish, State

**SAN JUAN COUNTY, NM**

**12. CHECK APPROPRIATE BOX(ES) TO INDICATE NATURE OF NOTICE, REPORT, OR OTHER DATA**

TYPE OF SUBMISSION	TYPE OF ACTION			
<input checked="" type="checkbox"/> Notice of Intent	<input type="checkbox"/> Acidize	<input type="checkbox"/> Deepen	<input type="checkbox"/> Production (Start/Resume)	<input type="checkbox"/> Water Shut-Off
<input type="checkbox"/> Subsequent Report	<input type="checkbox"/> Alter Casing	<input type="checkbox"/> Fracture Treat	<input type="checkbox"/> Reclamation	<input type="checkbox"/> Well Integrity
<input type="checkbox"/> Final Abandonment Notice	<input type="checkbox"/> Casing Repair	<input type="checkbox"/> New Construction	<input type="checkbox"/> Recomplete	<input checked="" type="checkbox"/> Other <b>Revise Road Route</b>
	<input checked="" type="checkbox"/> Change Plans	<input type="checkbox"/> Plug and Abandon	<input type="checkbox"/> Temporarily Abandon	
	<input type="checkbox"/> Convert to Injection	<input type="checkbox"/> Plug Back	<input type="checkbox"/> Water Disposal	

13. Describe Proposed or Completed Operation (clearly state all pertinent details, including estimated starting date of any proposed work and approximate duration thereof. If the proposal is to deepen directionally or recompleat horizontally, give subsurface locations and measured and true vertical depths of all pertinent markers and zones. Attach the Bond under which the work will be performed or provide the Bond No. on file with BLM/BIA. Required subsequent reports shall be filed within 30 days following completion of the involved operations. If the operation results in a multiple completion or recompleat in a new interval, a Form 3160-4 shall be filed once testing has been completed. Final Abandonment Notices shall be filed only after all requirements, including reclamation, have been completed, and the operator has determined that the site is ready for final inspection.)

Originally planned to access the well via 1.4 miles of coal haul road. BLM approved that route in the APD (January 25) and in the BLM right-of-way (April 28). BHP subsequently denied Pogo longitudinal use of the coal haul road, but will allow Pogo to cross the road. As a result, Pogo will go west from its LaPlata 8-2 well along its existing gas pipeline.

Road has changed from ~4,000' long right-of-way (NMNM-115466) and ~300 yards on lease to 2,620.89' long right-of-way and 1,389.59' on lease. Right-of-way acres changed from 2.75 acres to 2.41 acres. No change in width (40'). Archaeology report WAS 5147A (April 28) covers change.

Road will be built to BLM Gold Book standards. Maximum cut or fill will be 10'. Maximum finished grade will be 10%. Culverts will be installed in coal haul road borrow ditches. Low water crossings will be built with an excavated material set above high water line. Cattle guards will be installed in the coal haul road fences.

cc: BLM, Jasper, Salzman

**FARMINGTON FIELD OFFICE**

14. I hereby certify that the foregoing is true and correct  
Name (Printed/Typed)

**BRIAN WOOD**

(PHONE 505 466-8120)

Title **CONSULTANT**

(FAX 505 466-9682)

Signature

*Brian Wood*

Date

**06/10/2006**

**THIS SPACE FOR FEDERAL OR STATE OFFICE USE**

Approved by

Conditions of approval, if any, are attached. Approval of this notice does not warrant or certify that the applicant holds legal or equitable title to those rights in the subject lease which would entitle the applicant to conduct operations thereon.

Title

Office

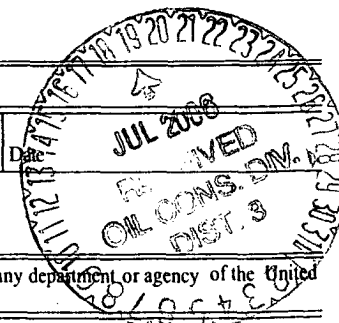

Title 18 U.S.C. Section 1001 and Title 43 U.S.C. Section 1212, make it a crime for any person knowingly and willfully to make to any department or agency of the United States any false, fictitious or fraudulent statements or representations as to any matter within its jurisdiction.

(Instructions on page 2)

NMOC

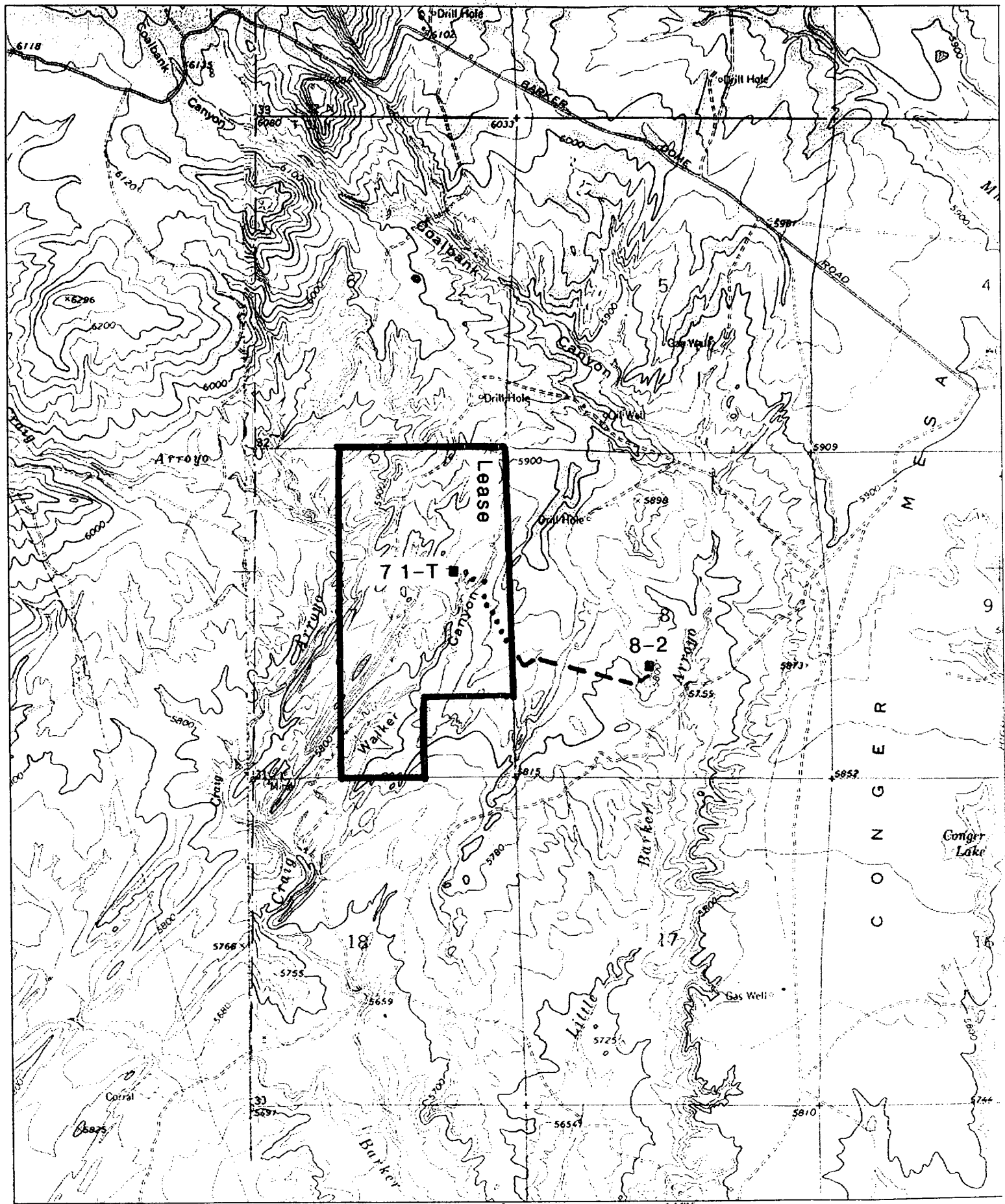

TN MN  
11°

0 1000 FEET 0 500 1000 METERS  
0 1 MILE

Map created with TOPO!® ©2003 National Geographic ([www.nationalgeographic.com/topo](http://www.nationalgeographic.com/topo))

S 6 S 5  
R13 W  
S 7 S 8

LINE DESCRIPTION TABLE

LINE NO.	DIRECTION	LENGTH
1	S 61° 17' 20" W	186.60
2	N 77° 32' 21" W	400.78
3	N 80° 34' 18" W	742.51
4	N 71° 17' 21" W	235.76
5	S 86° 01' 01" W	274.59
6	S 54° 31' 09" W	142.05
7	N 67° 19' 24" W	235.14
8	N 32° 51' 48" W	165.19
9	N 4° 55' 54" E	68.97
10	N 17° 19' 06" W	169.30
11	N 17° 19' 06" W	47.06
12	N 40° 06' 16" W	209.93
13	N 58° 21' 24" W	187.33
14	N 21° 43' 15" W	79.48
15	N 21° 43' 15" W	28.85
16	N 26° 36' 24" E	125.18
17	N 5° 10' 09" W	182.18
18	N 58° 58' 46" W	154.62
19	N 33° 57' 26" W	213.20
120	N 7° 03' 52" W	163.76

Proposed  
La Plata 7 #1T  
location

SE/4 NE/4  
865.79 L.F.  
**ON LEASE**

NE/4 SE/4  
Lease No. NM-101991  
523.80 L.F.  
**ON LEASE**

Basis of Bearing:  
GPS state plane coordinates  
rotated.



0 500  
Scale 1" = 500'

- find GLO brass cap
- calculated corner
- calculated from GLO plat of record
- centerline PI

T 31 N

N/2 SW/4  
BLM  
2,620.89 L.F. **RIGHT-OF-WAY**



I, Gerald G. Huddleston, a New Mexico registered Professional surveyor certify that I conducted and am responsible for this survey, that this survey is true and correct to the best of my knowledge and belief, and that this survey and plat meet the Minimum Standards for Surveying in New Mexico.

I further certify that this survey is not a land division or subdivision as defined in the New Mexico Subdivision Act and that this is a survey of a proposed pipeline/access road.

POGO PRODUCING (SAN JUAN) CO

Proposed La Plata 7 #1T pipeline/access road easement -  
Sections 7 and 8  
T 31 N, R13 W, NMPM  
San Juan County, New Mexico

revised 23 March 2006  
20 October 2005

HUDDLESTON LAND SURVEYING  
P.O. DRAWER KK / CORTEZ CO 81321 / 970-565-3330