

UNITED STATES  
DEPARTMENT OF THE INTERIOR  
BUREAU OF LAND MANAGEMENTFORM APPROVED  
OMB NO. 1004-0137  
Expires March 31, 2007

## APPLICATION FOR PERMIT TO DRILL OR REENTER

1a. Type of Work <input checked="" type="checkbox"/> DRILL <input type="checkbox"/> REENTER		5. Lease Serial No. <b>SF 078201A</b>
1b. Type of Well <input type="checkbox"/> Oil Well <input checked="" type="checkbox"/> Gas Well <input type="checkbox"/> Other <input type="checkbox"/> Single Zone <input checked="" type="checkbox"/> Multiple Zone <b>25</b>		6. If Indian, Allottee or Tribe Name
2. Name of Operator <b>Energen Resources Corporation</b>		7. Unit or CA Agreement Name and No.
3a. Address <b>2198 Bloomfield Highway Farmington, New Mexico 87401</b>		8. Lease Name and Well No. <b>Riddle A #717S</b>
3b. Phone No. (include area code) <b>(505) 325-6800</b>		9. API Well No. <b>30-045-33798</b>
4. Location of Well (Report location clearly and in accordance with any State requirements)* <b>At surface 1110' fsl, 675' fel</b> <b>At proposed prod. zone</b>		10. Field and Pool, or Exploratory <b>Basin Fruitland Coal</b>
14. Distance in miles and direction from nearest town or post office* <b>Approximately 6 miles north east of Blanco</b>		11. Sec., T., R., M., or Blk. and Survey or Area <b>P S01, T29N, R09W</b>
15. Distance from proposed* location to nearest property or lease line, ft. (Also to nearest drg. unit line, if any) <b>0675'</b>	16. No. of Acres in lease <b>972.05</b>	12. County or Parish <b>San Juan</b>
17. Spacing Unit dedicated to this well <b>332.05 E 1/2</b>		13. State <b>NM</b>
18. Distance from proposed location* to nearest well, drilling, completed, applied for, on this lease, ft. <b>Approx. 250'</b>	19. Proposed Depth <b>3220' +/-</b>	20. BLM/BIA Bond No. on file
21. Elevations (Show whether DF, KDB, RT, GL, etc.) <b>GL 6411'</b>	22. Approximate date work will start* <b>10/25/06</b>	23. Estimated duration <b>14 days</b>

## 24. Attachments

The following, completed in accordance with the requirements of Onshore Oil and Gas Order No. 1, shall be attached to this form:

- |   |  |
|---|--|
| 1. Well plat certified by a registered surveyor.  | 4. Bond to cover the operations unless covered by an existing bond on file (see Item 20 above).    |
| 2. A Drilling Plan  | 5. Operator certification.   |
| 3. A Surface Use Plan (if the location is on National Forest System Lands, the SUPO shall be filed with the appropriate Forest Service Office). | 6. Such other site specific information and/or plans as may be required by the authorized officer. |

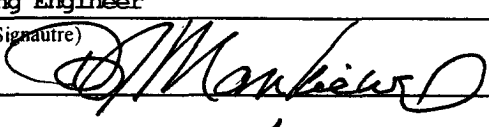
25. Signature 	Name (Printed/Typed) <b>Nathan Smith</b>	Date <b>06/07/06</b>
Title <b>Drilling Engineer</b>		
Approved by (Signature) 	Name (Printed/Typed) <b>AFM</b>	Date <b>7/28/06</b>
Title <b>FFO</b>		

Application approval does not warrant or certify that the applicant holds legal or equitable title to those rights in the subject lease which would entitle the applicant to conduct operations thereon.  
Conditions of approval, if any, are attached.

Title 18 U.S.C. Section 1001 and Title 43 U.S.C. Section 1212, make it a crime for any person knowingly and willfully to make to any department or agency of the United States any false, fictitious or fraudulent statements or representations as to any matter within its jurisdiction.

\*(Instructions on page 2)

DRILLING OPERATIONS AUTHORIZED ARE  
SUBJECT TO COMPLIANCE WITH ATTACHED  
"GENERAL REQUIREMENTS".This action is subject to technical and  
procedural review pursuant to 43 CFR 3165.4  
and appeal pursuant to 43 CFR 3165.4

NMOC



DISTRICT I  
1625 N. French Dr., Hobbs, N.M. 88240

State of New Mexico  
Energy, Minerals & Natural Resources Department

Form C-102  
Revised August 15, 2000

DISTRICT II  
811 South First, Artesia, N.M. 88210

OIL CONSERVATION DIVISION

2040 South Pacheco  
Santa Fe, NM 87505

Submit to Appropriate District Office  
State Lease - 4 Copies  
Fee Lease - 3 Copies

DISTRICT III  
1000 Rio Brazos Rd., Aztec, N.M. 87410

DISTRICT IV  
2040 South Pacheco, Santa Fe, NM 87505

☐ AMENDED REPORT

WELL LOCATION AND ACREAGE DEDICATION PLAT

<sup>1</sup> API Number 30-045-33798	<sup>2</sup> Pool Code 71629	<sup>3</sup> Pool Name FRUITLAND COAL
<sup>4</sup> Property Code 21372	<sup>5</sup> Property Name RIDDLE A	<sup>6</sup> Well Number 717 S
<sup>7</sup> GRID No. 162928	<sup>8</sup> Operator Name ENERGEN RESOURCES CORPORATION	<sup>9</sup> Elevation 6410.9'

<sup>10</sup> Surface Location

UL or lot no.	Section	Township	Range	Lot Idn	Feet from the	North/South line	Feet from the	East/West line	County
P	1	29N	9W		1110'	SOUTH	675'	EAST	SAN JUAN

<sup>11</sup> Bottom Hole Location If Different From Surface

UL or lot no.	Section	Township	Range	Lot Idn	Feet from the	North/South line	Feet from the	East/West line	County
<sup>12</sup> Dedicated Acres 05 332.75 Acres - (E/2)					<sup>13</sup> Joint or Infill		<sup>14</sup> Consolidation Code		<sup>15</sup> Order No.

NO ALLOWABLE WILL BE ASSIGNED TO THIS COMPLETION UNTIL ALL INTERESTS HAVE BEEN CONSOLIDATED  
OR A NON-STANDARD UNIT HAS BEEN APPROVED BY THE DIVISION

16

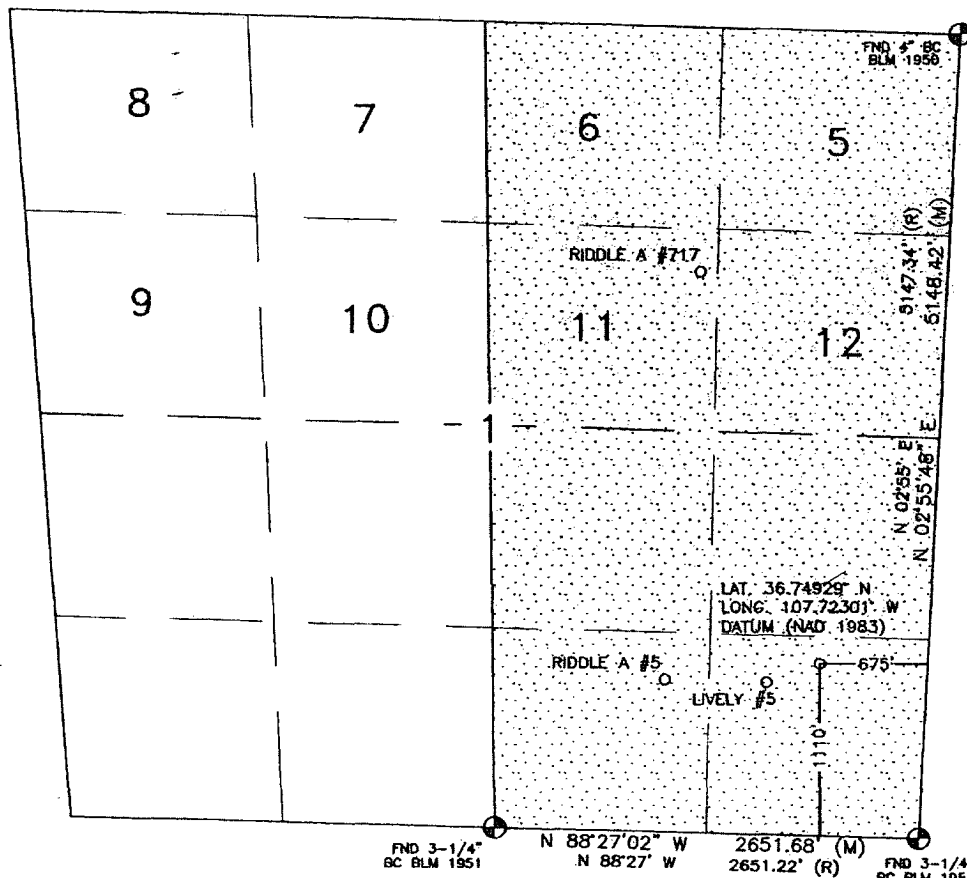

17 OPERATOR CERTIFICATION

I hereby certify that the information contained herein  
is true and complete to the best of my knowledge and  
belief

*Nathan Smith*  
Signature  
Nathan Smith  
Printed Name  
Drilling Engineer  
Title  
6/8/06  
Date

18 SURVEYOR CERTIFICATION

I hereby certify that the well location shown on this plat  
was plotted from field notes of actual surveys made by  
me or under my supervision, and that the same is true  
and correct to the best of my belief.

DAVID R. RUSSELL  
Date of Survey  
Signature and Seal of Professional Surveyor  
10201  
DAVID RUSSELL  
Certificate Number

10201

Submit 3 Copies To Appropriate District  
Office  
District I  
1625 N. French Dr., Hobbs, NM 87240  
District II  
1301 W. Grand Ave., Artesia, NM 88210  
District III  
1000 Rio Brazos Rd., Aztec, NM 87410  
District IV  
1220 S. St. Francis Dr., Santa Fe, NM 87505

State of New Mexico  
Energy, Minerals and Natural Resources

Form C-103

May 27, 2004

OIL CONSERVATION DIVISION  
1220 South St. Francis Dr.  
Santa Fe, NM 87505

WELL API NO. 30-045-33798

5. Indicate Type of Lease

STATE ☐ FEE ☐

6. State Oil & Gas Lease No.

7. Lease Name or Unit Agreement Name:  
Riddle A

8. Well Number

717S

9. OGRID Number

162928

10. Pool name or Wildcat

Basin Fruitland Coal

SUNDRY NOTICES AND REPORTS ON WELLS

(DO NOT USE THIS FORM FOR PROPOSALS TO DRILL OR TO DEEPEN OR PLUG BACK TO A DIFFERENT RESERVOIR. USE "APPLICATION FOR PERMIT" (FORM C-101) FOR SUCH PROPOSALS.)

1. Type of Well:

Oil Well ☐ Gas Well ☒ Other

2. Name of Operator

Energen Resources Corporation

3. Address of Operator

2198 Bloomfield Highway, Farmington, NM 87401

4. Well Location

Unit Letter P : 1110' feet from the South line and 675' feet from the East line

Section 01 Township 29N Range 09W NMPM County San Juan

11. Elevation (Show whether DR, RKB, RT, GR, etc.)

6411' GL

Pit or Below-grade Tank Application ☒ or Closure ☐

Pit type Drill Depth to Groundwater >100' Distance from nearest fresh water well >1000' Distance from nearest surface water >250'

Pit Liner Thickness: 12 mil Below-Grade Tank: Volume \_\_\_\_\_ bbls; Construction Material \_\_\_\_\_

12. Check Appropriate Box to Indicate Nature of Notice, Report, or Other Data

NOTICE OF INTENTION TO:

PERFORM REMEDIAL WORK ☐ PLUG AND ABANDON ☐

TEMPORARILY ABANDON ☐ CHANGE PLANS ☐

PULL OR ALTER CASING ☐ MULTIPLE COMPLETION ☐

OTHER: Build drilling pit ☒

SUBSEQUENT REPORT OF:

REMEDIAL WORK ☐ ALTERING CASING ☐

COMMENCE DRILLING OPNS. ☐ PLUG AND ABANDONMENT ☐

CASING TEST AND CEMENT JOB ☐

OTHER: ☐

13. Describe proposed or completed operations. (Clearly state all pertinent details, and give pertinent dates, including estimated date of starting any proposed work). SEE RULE 1103. For Multiple Completions: Attach wellbore diagram of proposed completion or recompletion.

Energen Resources plans to build a lined pit according to "OCD Pit and Below-grade Tank Guidelines", as issued on November 1, 2004. Energen anticipates the submittal of a C-144 for closure of this pit in accordance with BLM and "OCD Pit and Below-grade Tank Guidelines".

I hereby certify that the information above is true and complete to the best of my knowledge and belief. I further certify that any pit or below-grade tank has been/will be constructed or closed according to NMOCD guidelines ☒ , a general permit ☐ or an (attached) alternative OCD-approved plan ☐

SIGNATURE Nathan Smith TITLE Drilling Engineer DATE 06/08/06

E-mail address: nsmith@energen.com

Type or print name Nathan Smith

Telephone No. 505.325.6800

For State Use Only

APPROVED BY [Signature] TITLE DEPUTY OIL & GAS INSPECTOR, DIST. 3 DATE JUL 31 2006

Conditions of Approval, if any:

LATITUDE: 36.74929°N  
LONGITUDE: 107.72301°W  
DATUM: NAD 83

# ENERGEN RESOURCES CORPORATION

RIDDLE A #717 S  
1110' FSL & 675' FEL  
LOCATED IN THE SE/4 SE/4 OF SECTION 1,  
T29N, R9W, N.M.P.M.,  
SAN JUAN COUNTY, NEW MEXICO  
ELEVATION: 6410.9', NAVD 88

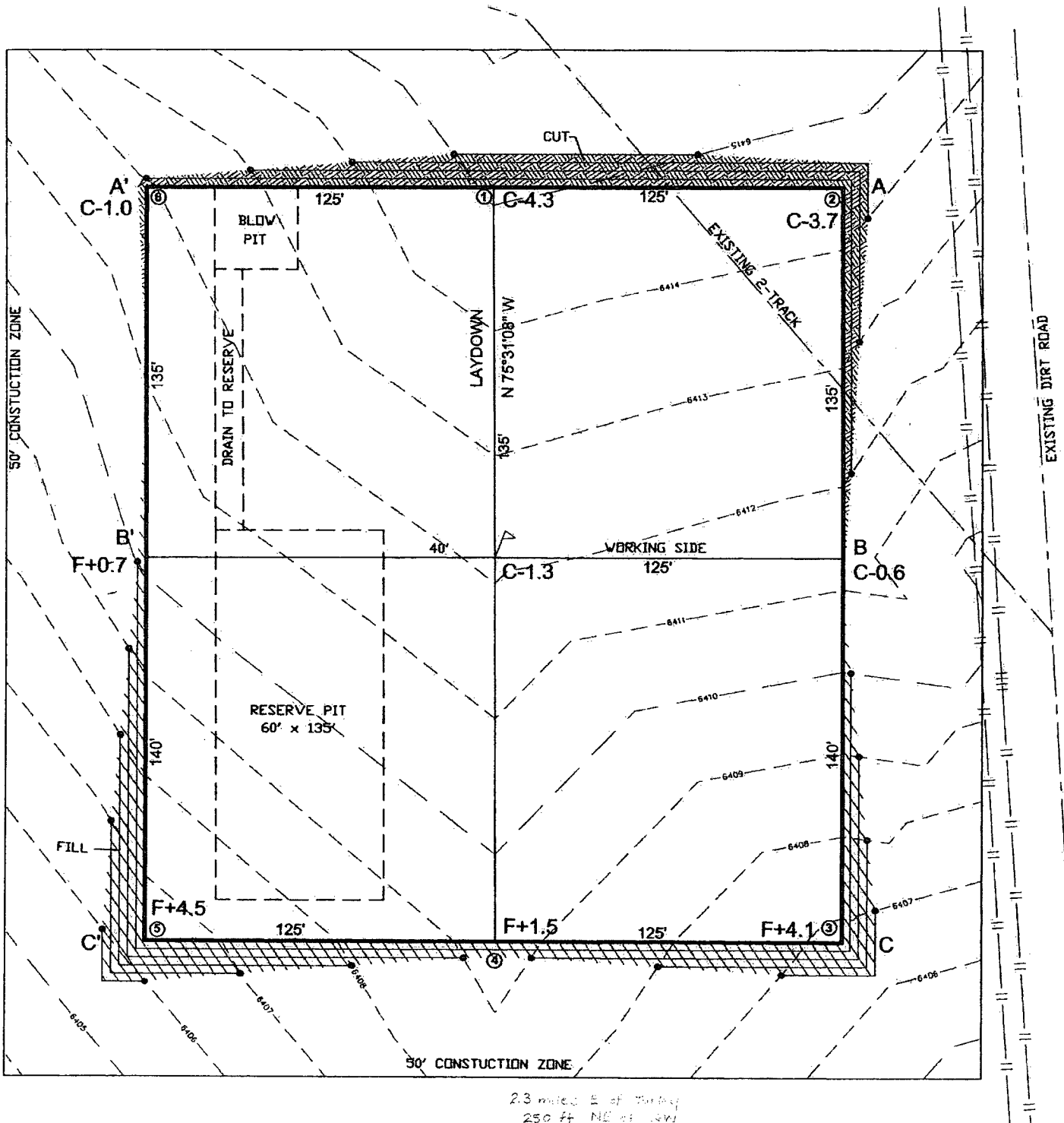
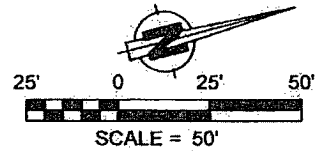

1 FOOT CONTOUR INTERVAL SHOWN  
SCALE: 1" = 50'  
JOB No.: ERG105  
DATE: 05/04/06



**Russell Surveying**  
1409 W. Aztec Blvd. #5  
Aztec, New Mexico 87410  
(505) 334-8637

**ENERGEN RESOURCES CORPORATION**  
RIDDLE A #717 S  
1110' FSL & 675' FEL  
LOCATED IN THE SE/4 SE/4 OF SECTION 1,  
T29N, R9W, N.M.P.M.,  
SAN JUAN COUNTY, NEW MEXICO  
ELEVATION: 6410.9', NAVD 88

1110' FSL & 675' FEL

T29N, R9W, N.M.P.M.,

ELEVATION: 6410.9', NAVD 88

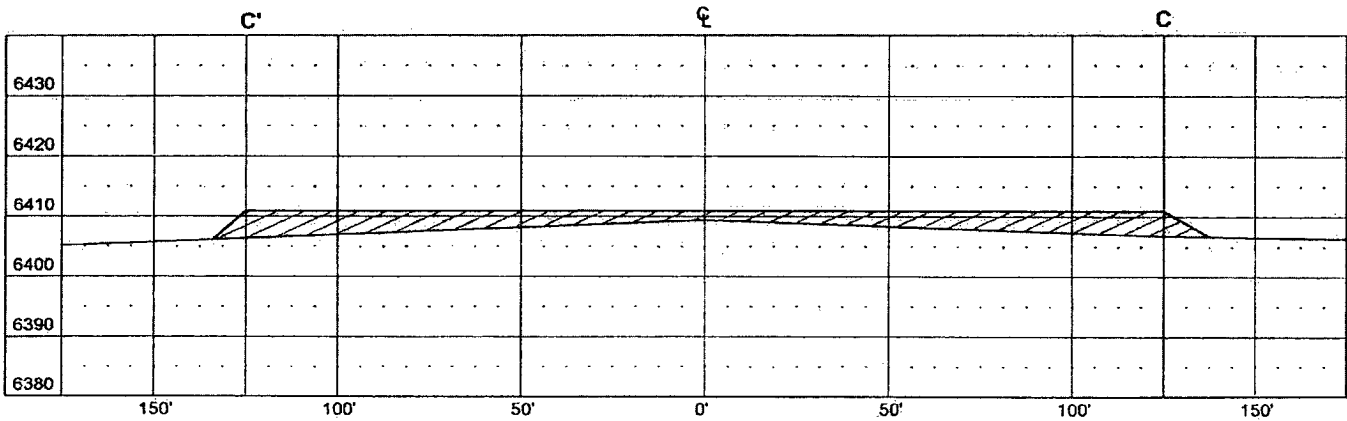
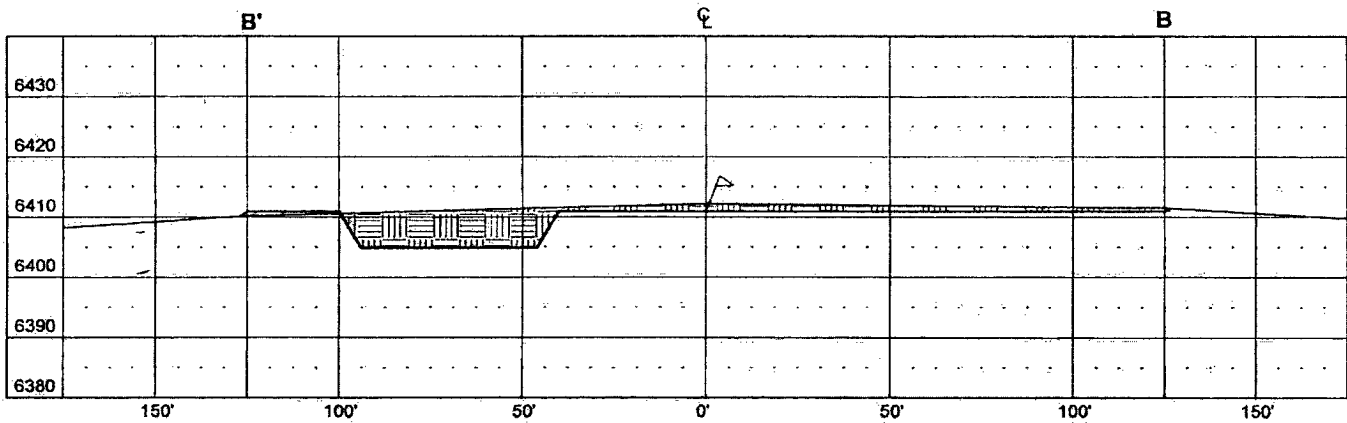
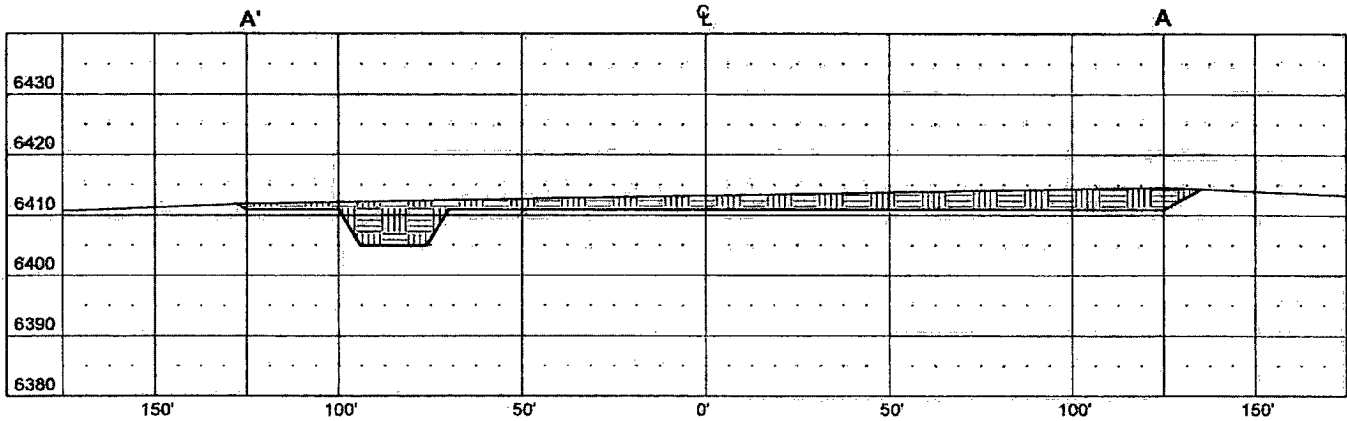

**HORZ. SCALE: 1" = 50'**

DATE: 05/04/06

 FILL~~RS~~

**1409 W. Aztec Blvd. #5**

**(505) 334-8637**

## Operations Plan

June 7, 2006

### **Riddle A # 717S**

#### **General Information**

Location	1110' fsl, 0675' fel sese S01, T29N, R9W San Juan County, New Mexico
Elevations	6411' GL
Total Depth	3220' (MD)
Formation Objective	Basin Fruitland Coal

#### **Formation Tops**

Nacimiento	Surface
Ojo Alamo Ss	1928'
Kirtland Sh	2078'
Fruitland Fm	2720'
Top Coal	2895'
Bottom Coal	3040'
Pictured Cliffs Ss	3054'
Total Depth	3220'

#### **Drilling**

The 12 1/4" wellbore will be drilled with a fresh water mud system.

The 7 7/8" wellbore will be drilled with a low solids fresh water/polymer mud system. Weighting materials will be drill cuttings and if needed barite. Mud density is expected to range from 8.3 ppg to 8.9 ppg.

Blowout Control Specifications:

A 2000 psi minimum double ram or annulus BOP stack (figure 1) will be used following nipple up of casing head. A 2" nominal, 2000 psi minimum choke manifold will also be used. An upper Kelly Cock valve handle and drill string valve should be available to fit each drill string and be available on the rig floor during drilling operations.

Logging Program:

Open hole logs: Induction/Gamma Ray and Density Logs

Coring: None

Surveys: Surface and/or every 500' to TD

## Tubulars

### Casing, Tubing, & Casing Equipment:

String	Interval	Wellbore	Casing	Csg Wt	Grade
Surface	0'-300'	12 1/4"	8 5/8"	24.0 ppf	J-55 ST&C
Production	300'-3220'	7 7/8"	5 1/2"	15.5 ppf	J-55 LT&C
Tubing	0'-3150'		2 3/8"	4.7 ppf	J-55

### Casing Equipment:

Surface Casing: Depending on wellbore conditions, a Texas Pattern Guide Shoe on bottom. Casing centralization with standard bow spring centralizers to achieve optimal standoff.

Production Casing: Depending on wellbore conditions, a Cement nose guide shoe with self fill insert float collar on top of bottom joint and casing centralization with standard bow spring centralizers to optimize standoff. Two turbolating centralizers at the base of the Ojo Alamo are recommended.

## Wellhead

8 5/8" 2000 x 5 1/2" Larkin casing head. 5 1/2" 2000 x 2" tubing head.

## Cementing

Surface Casing: 225 sks Std (class B) with 2.0 % CaCl<sub>2</sub> and 1/4 #/sk Flocele (15.6 ppg, 1.18 ft<sup>3</sup>/sk <sup>2160</sup>247 ft<sup>3</sup> of slurry, 100% excess to circulate to surface). WOC 12 hours. Pressure test surface casing to 1000 psi for 30 min.

Production Casing: Before cementing, circulate hole at least 1 1/2 hole volumes of mud and reduce funnel viscosity to minimum to aide in hole cleanout. Depending on wellbore conditions, cement may consist of 500 sks 65/35 with 6.0 % Bentonite, 2.0 % CaCl<sub>2</sub>, 10 #/sk Gilsonite, and 1/2 #/sk Flocele (12.3 ppg, 1.96 ft<sup>3</sup>/sk) and a tail of 145 sks of Standard (Class B) cement with 5.0 #/sk Gilsonite, and 1/4 #/sk Flocele (15.2ppg, 1.24 ft<sup>3</sup>/sk). (1160 ft<sup>3</sup> of slurry, 100 % excess to circulate to surface).

**Pump 20 bbls gelled water and 10 bbls fresh water spacer ahead of lead cement.**

## Other Information

- 1) This well will be cased and the Basin Fruitland Coal fracture stimulated.
- 2) If lost circulation is encountered, sufficient LCM will be added to the mud system to maintain well control. The production string may need to be cemented in multiple stages with a slurry design deviated from that listed above.
- 3) If high reservoir pressures or water flows are encountered slurry design may need to be deviated to from those listed above to satisfy wellbore and formation conditions.
- 4) No abnormal temperatures or pressures are anticipated.
- 5) This gas is dedicated.

## Energen Resources Corporation

### Typical BOP Configuration for Gas Drilling

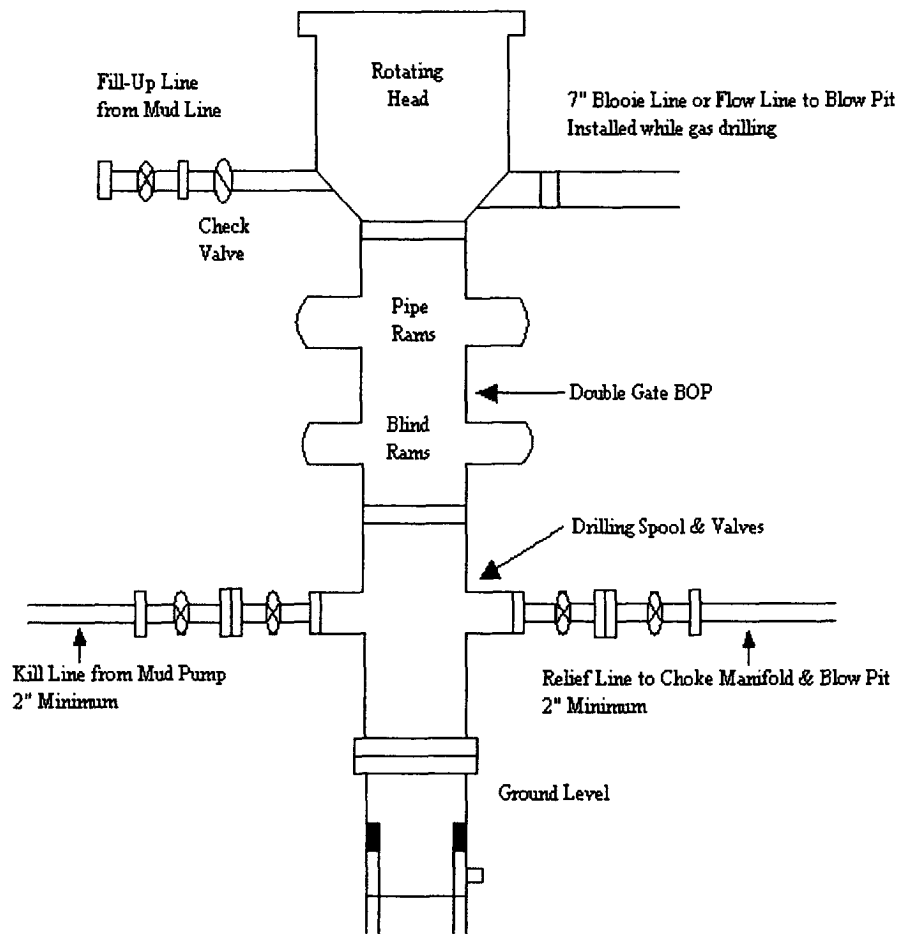



# Energen Resources Corporation

## Typical 2000 psi Choke Manifold Configuration

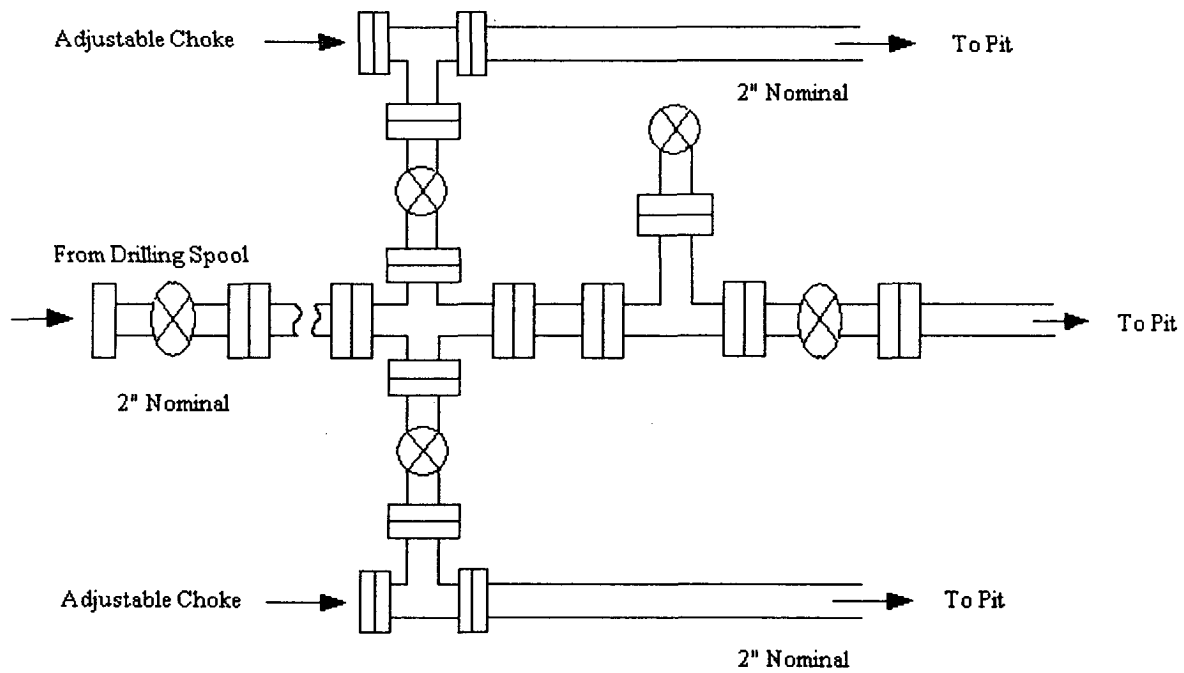

Choke manifold installed from surface to TD