

UNITED STATES
DEPARTMENT OF THE INTERIOR
BUREAU OF LAND MANAGEMENT

FORM APPROVED
OMB NO. 1004-0137
Expires March 31, 2007

SUNDRY NOTICES AND REPORTS ON WELLS

Do not use this form for proposals to drill or to re-enter an abandoned well. Use Form 3160-3 (APD) for such proposals.

SUBMIT IN TRIPLICATE - Other instructions on reverse side

1. Type of Well

☐ Oil Well ☒ Gas Well ☐ Other

2. Name of Operator

XTO Energy Inc.

3a. Address

2700 Farmington Ave., Bldg. K. Ste 1 Farmington,

3b. Phone No. (include area code)

505-324-1090

4. Location of Well (Footage, Sec., T., R., M., or Survey Description)

1590' FSL & 850' FWL SEC 09-S26N-R11W

5. Lease Serial No.

NMM003153

6. If Indian, Allottee or Tribe Name

16 APR 4 AM 9 35

7. If Unit or C/A Agreement, Name and/or No.

070 FARMINGTON NM

8. Well Name and No.

OH RANDEL #14

9. API Well No.

30-045-32909

10. Field and Pool, or Exploratory Area

BASIN FRUITLAND COAL

11. County or Parish, State

SAN JUAN NM

12. CHECK APPROPRIATE BOX(ES) TO INDICATE NATURE OF NOTICE, REPORT, OR OTHER DATA

TYPE OF SUBMISSION

- ☒ Notice of Intent
☐ Subsequent Report
☐ Final Abandonment Notice

TYPE OF ACTION

- | | | | |
|--|---|--|---|
| <input type="checkbox"/> Acidize | <input type="checkbox"/> Deepen | <input type="checkbox"/> Production (Start/Resume) | <input type="checkbox"/> Water Shut-Off |
| <input type="checkbox"/> Alter Casing | <input type="checkbox"/> Fracture Treat | <input type="checkbox"/> Reclamation | <input type="checkbox"/> Well Integrity |
| <input type="checkbox"/> Casing Repair | <input type="checkbox"/> New Construction | <input type="checkbox"/> Recomplete | <input checked="" type="checkbox"/> Other <u>CHANGE</u> |
| <input checked="" type="checkbox"/> Change Plans | <input type="checkbox"/> Plug and Abandon | <input type="checkbox"/> Temporarily Abandon | <u>P/L CONNECTION</u> |
| <input type="checkbox"/> Convert to Injection | <input type="checkbox"/> Plug Back | <input type="checkbox"/> Water Disposal | |

13. Describe Proposed or Completed Operation (clearly state all pertinent details, including estimated starting date of any proposed work and approximate duration thereof. If the proposal is to deepen directionally or recompleate horizontally, give subsurface locations and measured and true vertical depths of all pertinent markers and zones. Attach the Bond under which the work will be performed or provide the Bond No. on file with BLM/BIA. Required subsequent reports shall be filed within 30 days following completion of the involved operations. If the operation results in a multiple completion or recompleation in a new interval, a Form 3160-4 shall be filed once testing has been completed. Final Abandonment Notices shall be filed only after all requirements, including reclamation, have been completed, and the operator has determined that the final site is ready for final inspection.)

XTO Energy Inc. proposes to change the pipeline connection per attached survey & description.

14. I hereby certify that the foregoing is true and correct

Name (Printed/Typed)

HOLLY C. PERKINS

Title

REGULATORY COMPLIANCE TECH

Date

3/31/2006

THIS SPACE FOR FEDERAL OR STATE OFFICE USE

Approved by

Ray Sane

Title

Branch Chief

Date

8/8/06

Conditions of approval, if any, are attached. Approval of this notice does not warrant or certify that the applicant holds legal or equitable title to those rights in the subject lease which would entitle the applicant to conduct operations thereon.

Office

RFO

Title 18 U.S.C. Section 1001, and Title 43 U.S.C. Section 1212, makes it a crime for any person knowingly and willfully to make to any department or agency of the United States any false, fictitious or fraudulent statements or representations as to any matter within its jurisdiction.

NMOCDD 86

A PRELIMINARY SURVEY BEING A 40 FOOT CENTERLINE SURVEY CROSSING NAVAJO LANDS FOR

XTO ENERGY INC.

PROPOSED O H RANDEL NO. 14 PIPELINE

NW/4 SW/4 OF SEC. 9, TOWNSHIP 26 NORTH, RANGE 11 WEST, N.M.P.M.

LOCATED SOUTH OF BLOOMFIELD

SAN JUAN COUNTY, NEW MEXICO

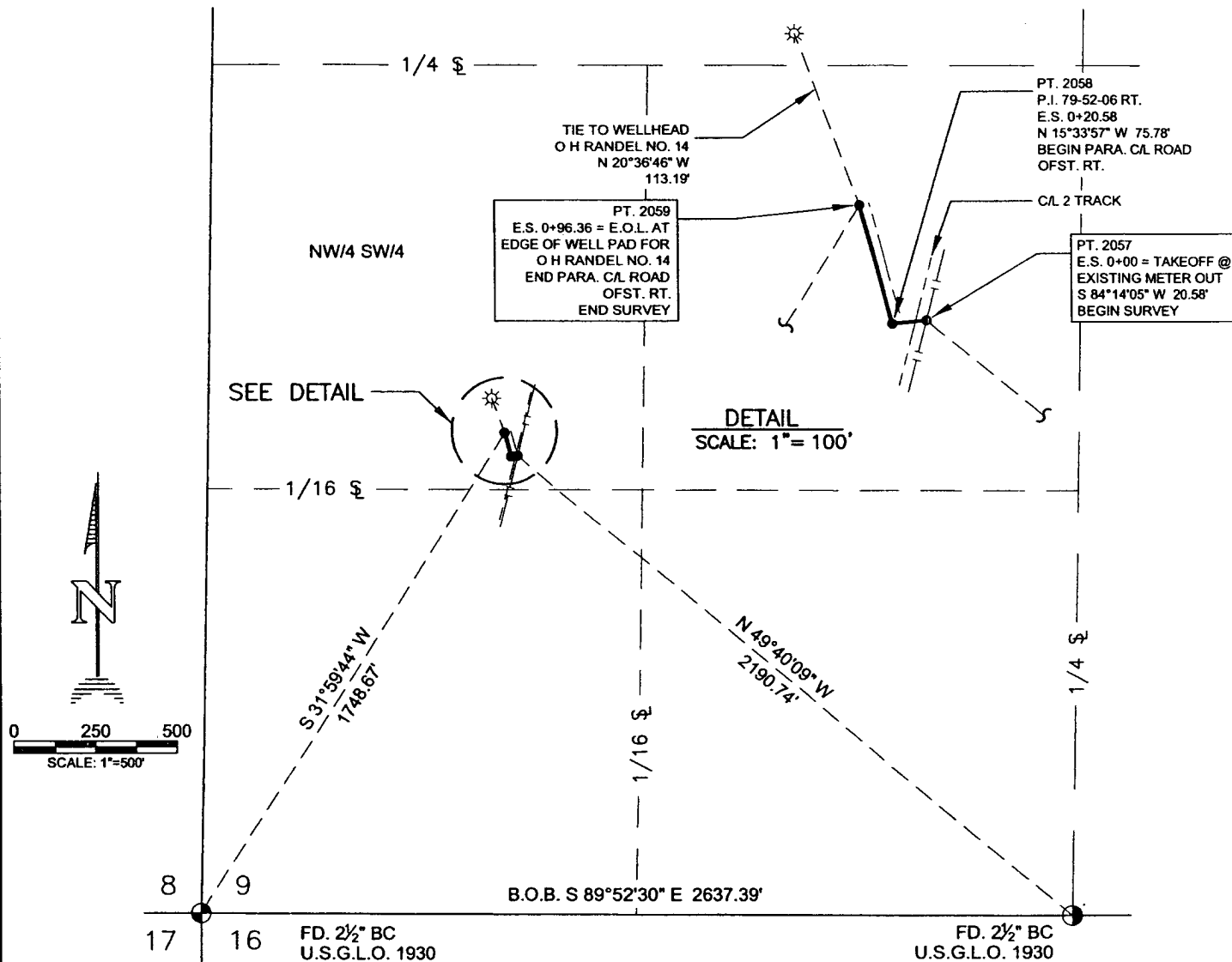

NOTES:

1) BASIS OF BEARING: BETWEEN MONUMENTS FOUND AT THE SOUTHWEST CORNER AND THE SOUTH QUARTER CORNER OF SEC. 9, T26N, R11W, N.M.P.M. LINE BEARS S 89°52'30\" E A DISTANCE OF 2637.39 FEET AS MEASURED BY GPS OBSERVATION.

2) DATE OF SURVEY: 3/27/06

3) DAGGETT ENTERPRISES, INC. IS NOT LIABLE FOR UNDERGROUND UTILITIES OR PIPELINES. NEW MEXICO ONE CALL TO BE NOTIFIED 48 HOURS PRIOR TO EXCAVATION OR CONSTRUCTION.

OWNER	STATION	FT./RODS
NAVAJO	E.S. 0+00 TO E.S. 0+96.36	96.36/5.84

I, JOHN A. VAKONICH, A NEW MEXICO REGISTERED PROFESSIONAL SURVEYOR CERTIFY THAT THIS PLAT WAS PREPARED FROM AN ACTUAL SURVEY PERFORMED BY ME OR UNDER MY DIRECTION, AND THAT THIS SURVEY AND PLAT MEET THE MINIMUM STANDARDS FOR SURVEYING IN NEW MEXICO.

I FURTHER CERTIFY THAT THIS IS NOT A LAND DIVISION OR SUBDIVISION AS DEFINED IN THE NEW MEXICO SUBDIVISION ACT.

REVISION	REV. BY	DATE
		
Daggett Enterprises, Inc. Surveying and Oil Field Services P. O. Box 15068 Farmington, NM 87401 Phone (505) 326-1772 Fax (505) 326-6019 REGISTERED LAND SURVEYOR NEW MEXICO No. 14831		
PAGE 1 OF 1		CADFILE: CR334_P01
DRAWN BY: G.V.	ROW#: CR334	DATE: 3/28/06

Daggett Enterprises, Inc.

Surveying and Oil Field Services

P. O. Box 15068 ♦ Farmington, NM 87401 U.S.A.
Phone (505) 326-1772 (800) 264-6692 Fax (505) 326-6019
Email ♦ daggett@4daggett.com

A LEGAL DESCRIPTION FOR XTO ENERGY INC. CROSSING NAVAJO LANDS PROPOSED O H RANDEL No. 14 PIPELINE

A 40 FOOT EASEMENT FOR XTO ENERGY INC., LOCATED IN THE NW/4 SW/4 OF SECTION 9, TOWNSHIP 26 NORTH, RANGE 11 WEST, N.M.P.M., LOCATED SOUTH OF BLOOMFIELD, SAN JUAN COUNTY, NEW MEXICO. BEING MORE PARTICULARLY DESCRIBED AS BEING 20 FEET ON EACH SIDE OF THE FOLLOWING DESCRIBED CENTERLINE.

BEGINNING AT A POINT LOCATED IN THE NW/4 SW/4 OF SAID SECTION 9, BEING THE "TRUE POINT OF BEGINNING", SAID POINT BEARS N 49°40'09" W, A DISTANCE OF 2,190.74 FEET, FROM A FOUND 2 ½" U.S.G.L.O. BRASS CAP, FOR THE SOUTH QUARTER CORNER OF SECTION 9, TOWNSHIP 26 NORTH, RANGE 11 WEST, N.M.P.M..

THENCE: S 84°14'05" W A DISTANCE OF 20.58 FEET TO AN ANGLE POINT OF THIS EASEMENT;

THENCE: N 15°33'57" W A DISTANCE OF 75.78 FEET TO THE "TRUE POINT OF ENDING" FOR THIS DESCRIPTION;

WHENCE THE SOUTHWEST CORNER OF SECTION 9, TOWNSHIP 26 NORTH, RANGE 11 WEST, N.M.P.M., BEING A FOUND 2 ½" U.S.G.L.O. BRASS CAP, BEARS S 31°59'44" W, A DISTANCE OF 1748.67 FEET.

THE BASIS OF BEARING BEING S 89°52'30" E A DISTANCE OF 2637.39 FEET FROM THE SOUTHWEST CORNER OF SAID SEC. 9 TO THE SOUTH QUARTER CORNER OF SAID SECTION 9.

TOTAL LENGTH IS 96.36 FEET OR 5.84 RODS. CONTAINS 0.088 ACRES OF LAND MORE OR LESS.

