

submitted in lieu of Form 3160-5

UNITED STATES
DEPARTMENT OF THE INTERIOR
BUREAU OF LAND MANAGEMENT

Sundry Notices and Reports on Wells

2006 JUL 24 AM 3:51

1. Type of Well
GAS

RECEIVED
070 FARMINGTON, NM

5. Lease Number
NMNM-2996
6. If Indian, All. or
Tribe Name

2. Name of Operator
BURLINGTON
RESOURCES OIL & GAS COMPANY LP

7. Unit Agreement Name

3. Address & Phone No. of Operator

8. Well Name & Number

Burnt Mesa #1B

PO Box 4289, Farmington, NM 87499 (505) 326-9700

9. API Well No.

30-045-33275

4. Location of Well, Footage, Sec., T, R, M
Sec., T--N, R--W, NMPM

10. Field and Pool

Blanco Mesaverde/ Basin Dakota

Unit M (SWSW) 870' FSL & 1020' FWL, Sec. 25, T32N, R7W NMPM

11. County and State
San Juan Co., NM

12. CHECK APPROPRIATE BOX TO INDICATE NATURE OF NOTICE, REPORT, OTHER DATA

Type of Submission	Type of Action
<input checked="" type="checkbox"/> Notice of Intent	<input type="checkbox"/> Abandonment <input checked="" type="checkbox"/> Change of Plans <input type="checkbox"/> Other -
<input type="checkbox"/> Subsequent Report	<input type="checkbox"/> Recompletion <input type="checkbox"/> New Construction
<input type="checkbox"/> Final Abandonment	<input type="checkbox"/> Plugging <input type="checkbox"/> Non-Routine Fracturing
	<input type="checkbox"/> Casing Repair <input type="checkbox"/> Water Shut off
	<input type="checkbox"/> Altering Casing <input type="checkbox"/> Conversion to Injection

13. Describe Proposed or Completed Operations

This location was moved to obtain distance between existing wellhead. The new footages are 870'FSL and 1020'FWL. The old footages were 900'FSL and 1005'FWL. This well remains in the same QRT/QRT. Please see attached Plat C102.

CONDITIONS OF APPROVAL

Adhere to previously issued stipulations.

14. I hereby certify that the foregoing is true and correct.

Signed Amanda Sanchez Amanda Sanchez Title Regulatory Analyst Date 7/20/06

(This space for Federal or State Office use)

APPROVED BY John Lohs Title Petr. Eng Date 7/27/06

CONDITION OF APPROVAL, if any:

Title 18 U.S.C. Section 1001, makes it a crime for any person knowingly and willfully to make any department or agency of the United States any false, fictitious or fraudulent statements or representations as to any matter within its jurisdiction.

NMOCD

DISTRICT I
1925 N. French Dr., Hobbs, N.M. 88240

DISTRICT II
811 South First, Artesia, N.M. 88210

DISTRICT III
1700 Rio Brazos Rd., Aztec, N.M. 87410

DISTRICT IV
2040 South Pacheco, Santa Fe, NM 87505

State of New Mexico
Energy, Minerals & Natural Resources Department

Form C-102
Revised August 15, 2000

OIL CONSERVATION DIVISION

2040 South Pacheco
Santa Fe, NM 87505

Submit to Appropriate District Office
State Lease - 4 Copies
Fee Lease - 3 Copies

☐ AMENDED REPORT

WELL LOCATION AND ACREAGE DEDICATION PLAT

¹ API Number 30-045-33275	² Pool Code 71599/72319	³ Pool Name Blanco Mesaverde/ Basin Dakota
⁴ Property Code 18486	⁵ Property Name BURNT MESA	⁶ Well Number 1B
⁷ OGRIID No. 14538	⁸ Operator Name BURLINGTON RESOURCES OIL AND GAS COMPANY LP	⁹ Elevation 6648'

¹⁰ Surface Location

UL or lot no. M	Section 25	Township 32-N	Range 7-W	Lot Idn	Feet from the 870'	North/South line SOUTH	Feet from the 1020'	East/West line WEST	County SAN JUAN
--------------------	---------------	------------------	--------------	---------	-----------------------	---------------------------	------------------------	------------------------	--------------------

¹¹ Bottom Hole Location If Different From Surface

UL or lot no.	Section	Township	Range	Lot Idn	Feet from the	North/South line	Feet from the	East/West line	County
¹² Dedicated Acres 320 S2 MV/DK			¹³ Joint or Infill		¹⁴ Consolidation Code		¹⁵ Order No.		

NO ALLOWABLE WILL BE ASSIGNED TO THIS COMPLETION UNTIL ALL INTERESTS HAVE BEEN CONSOLIDATED
OR A NON-STANDARD UNIT HAS BEEN APPROVED BY THE DIVISION

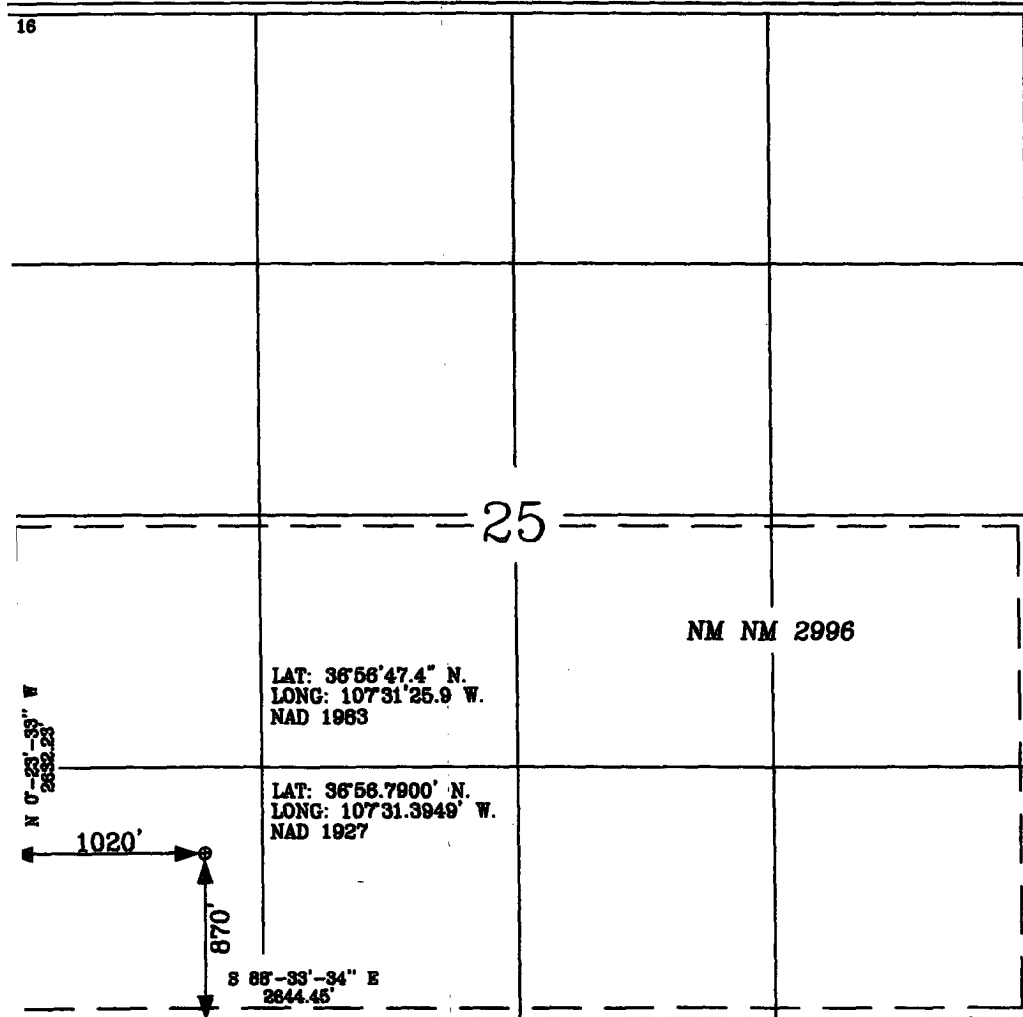

17 OPERATOR CERTIFICATION

I hereby certify that the information contained herein
is true and complete to the best of my knowledge and
belief

Amanda Sanchez
Signature
Amanda Sanchez
Printed Name
Regulatory Analyst
Title
7-21-06
Date

18 SURVEYOR CERTIFICATION

I hereby certify that the well location shown on this plat
was plotted from field notes of actual surveys made by
me or under my supervision, and that the same is true
and correct to the best of my belief.

Date of Survey 7-21-06
Signature and Seal
GLEN W. RUSSELL
NEW MEXICO
15703
LICENSED PROFESSIONAL SURVEYOR
Certificate Number 15703

BURLINGTON RESOURCES OIL & GAS CO LP

BURNT MESA #1B

870' FSL & 1020' FWL

SEC 25, T32N, R7W, NMP M

SAN JUAN COUNTY, NEW MEXICO

APD MAP #1

600' NEW BLM ACCESS

EXISTING ACCESS

BURNT MESA #1B

600' NEW BLM ACCESS



BURNT MESA 1B, 870' FSL & 1020' FWL

GROUND ELEVATION: 6648', DATE: JUNE 30, 2006

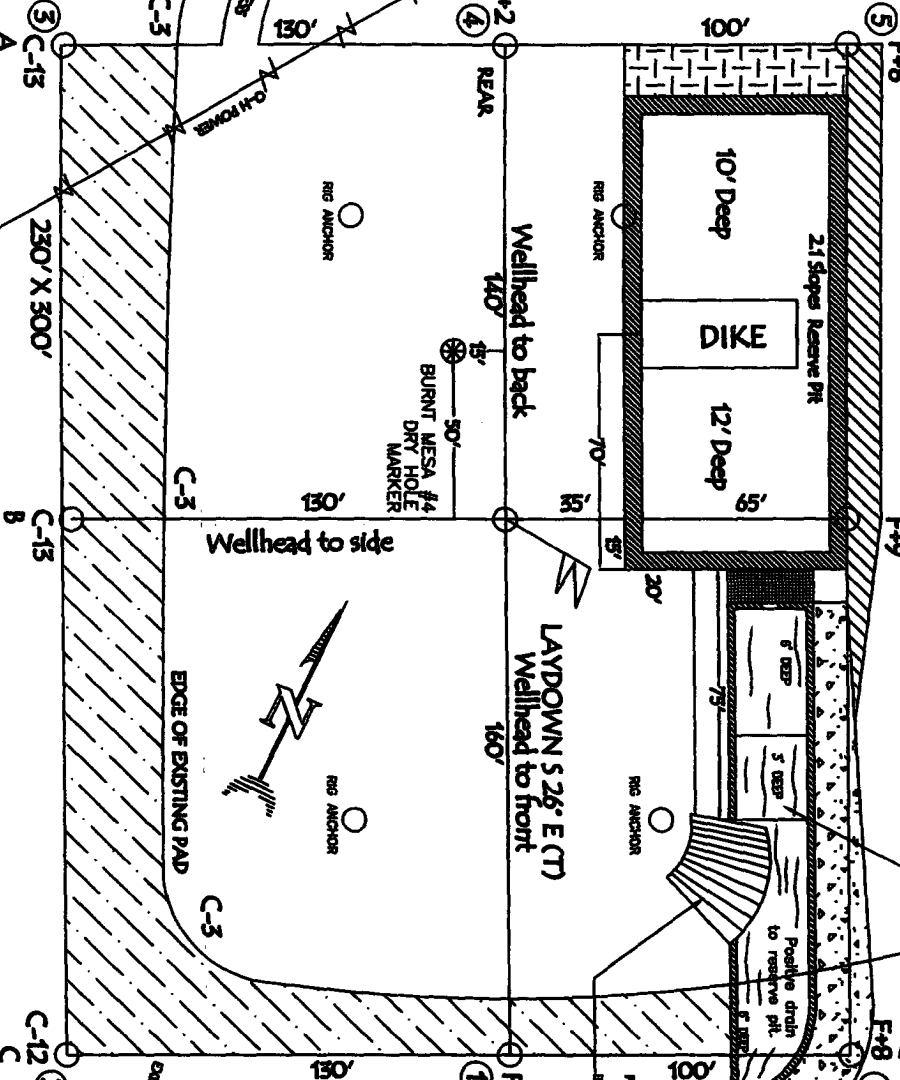

50' CONSTRUCTION ZONE

100'

130'

130'

250' X 300'

21 Slopes Reserve Pit

10' Deep

DIKE

12' Deep

65'

70'

15'

20'

160'

Wellhead to back

Wellhead to side

BURNT MESA #4 DRY HOLE MARKER

RIG ANCHOR

RIG ANCHOR

RIG ANCHOR

LAWDOWNS 26' E (T)

Wellhead to front

Positive drain to reserve pit

HAND LINED PIT CONSTRUCTED FROM PAD GRADE AFTER SCOUR AND FLARE AREA

APPROXIMATE 150' WIDE PIT

6' DEEP

5' DEEP

1/3'

EDGE OF EXISTING PAD

EXISTING ACCESS

350' X 400' = 3.03 ACRES

PIPELINES OR CABLES ON WELL PAD AND OR ACCESS ROAD AT LEAST TWO (2) WORKING DAYS PRIOR TO CONSTRUCTION.

BURLINGTON RESOURCES OIL & GAS COMPANY LP
BURNT MESA 1B, 870' FSL & 1020' FWL
SECTION 25, T-32-N, R-7-W, NMPM, SAN JUAN COUNTY, NM
GROUND ELEVATION: 6648', DATE: JUNE 30, 2006

ELEV. A'-A



ELEV. B'-B

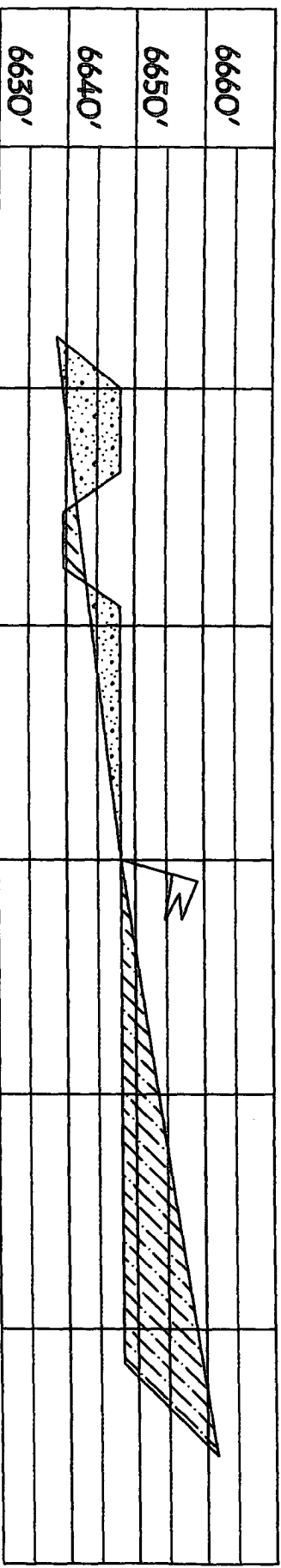

ELEV. C'-C



NOTE: VECTOR SURVEYS IS NOT LIABLE FOR UNDERGROUND UTILITIES OR PIPELINES.
 CONTRACTOR SHOULD CALL ONE-CALL FOR LOCATION OF ANY MARKED OR UNMARKED BURIED
 PIPELINES OR CABLES ON WELL PAD AND OR ACCESS ROAD. LEAST TWO (2) WORKING DAYS PRIOR TO CONSTRUCTION.

Directions from the Intersection of
Highway 172 & Highway 151 in Ignacio, CO
to
Burlington Resources Oil & Gas Company LP
BURNT MESA #1B
870' FSL & 1020' FWL,
Section 25, T32N, R7W, N.M.P.M., San Juan County,
New Mexico

Go East on Hwy 151 for 11.9 to CR 330,
turn right (southerly) for 1.9 miles,
turn right (westerly) 0.6 miles,
stay left (south/southwesterly) 4.1 miles,
turn left (easterly) 150' to beginning of
new access which continues for 600'.