

UNITED STATES  
DEPARTMENT OF THE INTERIOR  
BUREAU OF LAND MANAGEMENT

Sundry Notices and Reports on Wells

1. Type of Well  
GAS

2. Name of Operator

**BURLINGTON**

RESOURCES OIL & GAS COMPANY

3. Address & Phone No. of Operator

PO Box 4289, Farmington, NM 87499 (505) 326-9700

4. Location of Well, Footage, Sec., T, R, M

1585' FNL, 775' FEL, Sec.34, T-31-N, R-12-W, NMPM

5. Lease Number  
NMNM01614

6. If Indian, All. or  
Tribe Name

7. Unit Agreement Name

8. Well Name & Number  
Thompson #104

9. API Well No.  
30-045-31575

10. Field and Pool  
Basin Fruitland Coal

11. County and State  
San Juan Co, NM

12. CHECK APPROPRIATE BOX TO INDICATE NATURE OF NOTICE, REPORT, OTHER DATA

Type of Submission

Type of Action

☒ Notice of Intent

☐ Abandonment

☒ Change of Plans

☐ Subsequent Report

☐ Recompletion

☐ New Construction

☐ Final Abandonment

☐ Plugging Back

☐ Non-Routine Fracturing

☐ Casing Repair

☐ Water Shut off

☐ Altering Casing

☐ Conversion to Injection

☐ Other -

13. Describe Proposed or Completed Operations

It is intended to revise the approved BOP stack for the subject well. Attached is the new BOP diagram and associated choke manifold diagram. This BOP and choke manifold arrangement will be utilized on a smaller, purpose fit, shallow well drilling rig.

14. I hereby certify that the foregoing is true and correct.

Signed /s/ Jim Lovato Title Regulatory Supervisor Date 6/23/03

TLW

(This space for Federal or State Office use)

APPROVED BY \_\_\_\_\_ Title \_\_\_\_\_ Date JUN 26 2003

CONDITION OF APPROVAL, if any:

Title 18 U.S.C. Section 1001, makes it a crime for any person knowingly and willfully to make to any department or agency of the United States any false, fictitious or fraudulent statements or representations as to any matter within its jurisdiction.

NMOCD



2003 JUN 24 PM 12: 27  
070 Farmington, NM

RECEIVED

# Drilling Rig

## 3000 psi BOP System

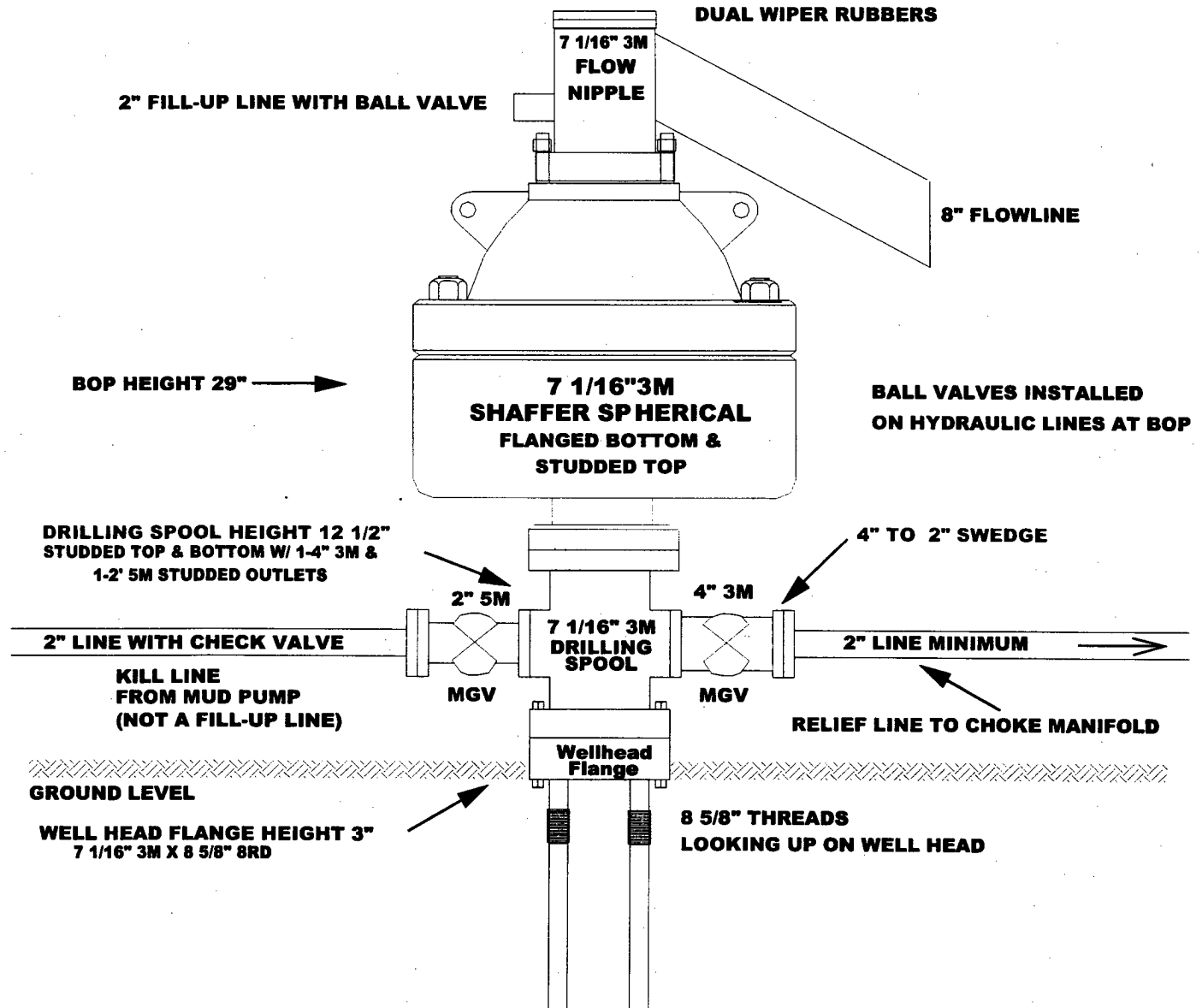

# BURLINGTON RESOURCES

## Drilling Rig Choke Manifold Configuration 3000 psi System

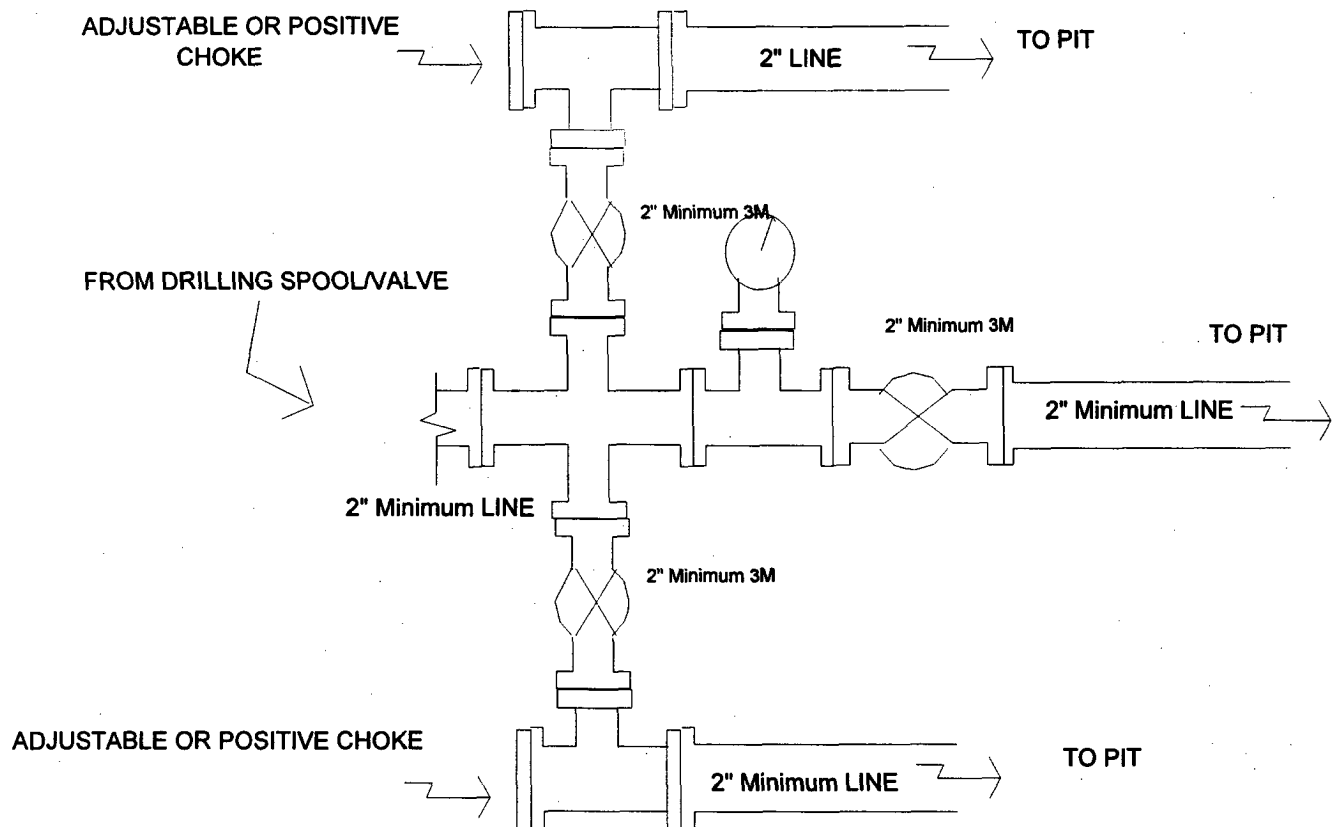

Choke manifold installation from Surface Casing  
Point to Total Depth. 3,000 psi working pressure  
equipment with two chokes.