

BMG

BENSON-MONTIN-GREER DRILLING CORP.

May 11, 2001

U.S.D.O.I, BLM
435 Montano NE
Albuquerque, NM 87107-4935
Attention : Mr. Brian Davis

NMOCD District 3
1000 Rio Brazos Road
Aztec, NM 87410
Attention: Mr. Frank Chavez



RE: Temporary Abandonment of COU #24 (J-8)

Gentlemen,

J - 8 - 25N - 1W
30-039-23556

BMG wishes to TA the above listed well located at 1650' Fsl, 1650' Fel, Section 8 T25N, R1W Rio Arriba County, New Mexico. The well has sufficient cement (see attached CBL/VDL) to protect the existing perms from correlative issues and also to isolate USDW's from contamination. We wish to retain the well-bore because we feel there could be up-hole potential in the Mesa Verde formation.

The upper most perforation at 6,870' will be isolated by the placement of a cement retainer at 6,850' and loading the casing with inhibited packer fluid and pressure testing the casing to 500 psig for 30 minutes. We would like to have the well TA'd by September 1, 2001.

Should you have any questions please call me or write to the letterhead information.

Sincerely,

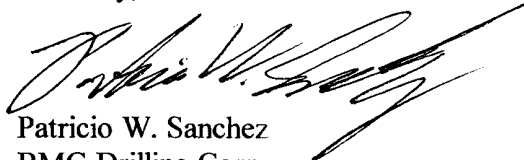
Patricio W. Sanchez
BMG Drilling Corp.

C Well file COU#24 (J-8), ARG, PWS-Files, Ben Gonzales

UNITED STATES
DEPARTMENT OF THE INTERIOR
BUREAU OF LAND MANAGEMENT

FORM APPROVED
OMB No. 1004-0135
Expires November 30, 2000

SUNDRY NOTICES AND REPORTS ON WELLS
Do not use this form for proposals to drill or to re-enter an abandoned well. Use Form 3160-3 (APD) for such proposals.

SUBMIT IN TRIPLICATE - Other instructions on reverse side

1. Type of Well

☒ Oil Well ☐ Gas Well ☐ Other

2. Name of Operator

Benson-Montin-Greer Drilling Corp.

3a. Address

Farmington, NM
4900 College Blvd.,
87402

3b. Phone No. (include area code)

(505)-325-8874

4. Location of Well (Footage, Sec., T., R., M., or Survey Description)

1650'Fsl 1650'Fel Sec. 8 T25N R1W

5. Lease Serial No.

NM33008

6. If Indian, Allottee or Tribe Name

7. If Unit or CA/Agreement, Name and/or No.

Canada Ojitos Unit

8. Well Name and No.

COU#24 (J-8)

9. API Well No.

30-03-23551

10. Field and Pool, or Exploratory Area

W. Puerto Chiquito Mancos

11. County or Parish, State

Rio Arriba County, NM

12. CHECK APPROPRIATE BOX(ES) TO INDICATE NATURE OF NOTICE, REPORT, OR OTHER DATA

TYPE OF SUBMISSION	TYPE OF ACTION			
<input checked="" type="checkbox"/> Notice of Intent	<input type="checkbox"/> Acidize	<input type="checkbox"/> Deepen	<input type="checkbox"/> Production (Start/Resume)	<input type="checkbox"/> Water Shut-Off
<input type="checkbox"/> Subsequent Report	<input type="checkbox"/> Alter Casing	<input type="checkbox"/> Fracture Treat	<input type="checkbox"/> Reclamation	<input type="checkbox"/> Well Integrity
<input type="checkbox"/> Final Abandonment Notice	<input type="checkbox"/> Casing Repair	<input type="checkbox"/> New Construction	<input type="checkbox"/> Recomplete	<input type="checkbox"/> Other
	<input type="checkbox"/> Change Plans	<input type="checkbox"/> Plug and Abandon	<input checked="" type="checkbox"/> Temporarily Abandon	
	<input type="checkbox"/> Convert to Injection	<input type="checkbox"/> Plug Back	<input type="checkbox"/> Water Disposal	

13. Describe Proposed or Completed Operation (clearly state all pertinent details, including estimated starting date of any proposed work and approximate duration thereof. If the proposal is to deepen directionally or recomplete horizontally, give subsurface locations and measured and true vertical depths of all pertinent markers and zones. Attach the Bond under which the work will be performed or provide the Bond No. on file with BLM/BIA. Required subsequent reports shall be filed within 30 days following completion of the involved operations. If the operation results in a multiple completion or recompletion in a new interval, a Form 3160-4 shall be filed once testing has been completed. Final Abandonment Notices shall be filed only after all requirements, including reclamation, have been completed, and the operator has determined that the site is ready for final inspection.)

- MIRU WSU. NUBOP.
- TIH w/ WS and CMT Retainer
- Set CMT. Retainer @+/- 6850' (See Attached Well Diagram)
- Load the hole with clean/inhibited packer fluid.
- Pressure test the casing to 500 psig for 30 minutes and Chart.
- POOH with WS. Top off casing with clean/inhibited packer fluid.
- NDBOP. Flange-up wellhead.
- RDMO WSU.
- As rules require file subsequent Report within required time. (30 days of completion)
- Work to begin no earlier than approval date from regulatory authority.

14. I hereby certify that the foregoing is true and correct

Name (Printed/Typed)

Patricio W. Sanchez

Title Petroleum Engineer

Signature

Patricio W. Sanchez

Date

5/11/01

THIS SPACE FOR FEDERAL OR STATE OFFICE USE

Approved by

Title

Date

Conditions of approval, if any, are attached. Approval of this notice does not warrant or certify that the applicant holds legal or equitable title to those rights in the subject lease which would entitle the applicant to conduct operations thereon.

Office

Title 18 U.S.C. Section 1001 and Title 43 U.S.C. Section 1212, make it a crime for any person knowingly and willfully to make to any department or agency of the United States any false, fictitious or fraudulent statements or representations as to any matter within its jurisdiction.

CURRENT STATUS

SENSON-MONTIN-GREER DRILLING CORP

WELL Canada Ojitos Unit #24 (J-8)

SEC. 8 TOWNSHIP 25N RANGE 1W

STATE NM COUNTY Rio Arriba

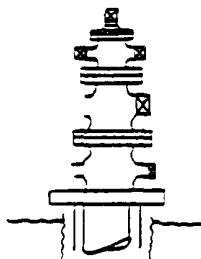

GR 7437'

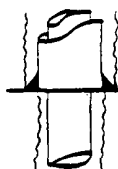

9-5/8" K-55 36#
set @517'
cemented with 250 sacks

Stage collar @ 3822'
with 550 sacks cement

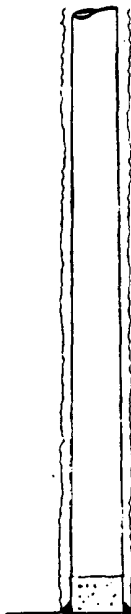

Stage collar @ 6160'
with 375 sacks cement

Perforations:
6870 - 6900' 6 holes
.43 diameter

7210 - 7291' 38 holes
.43 diameter

7570 - 7670' 34 holes
.34 diameter

PBTD 7689'

5-1/2" N-80 17#
set @7735' with 275 sacks

TD 7725' drillers measurement
7741' loggers measurement

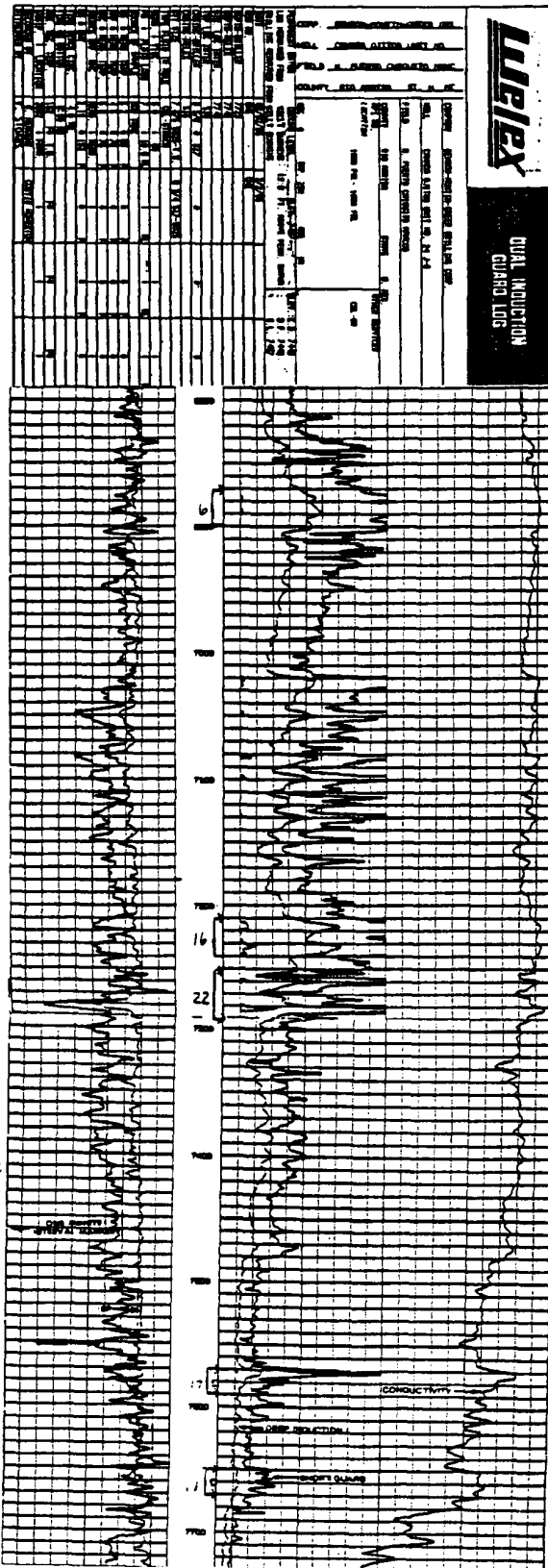

Proposed (T/A) STATUS

BENSON-MONTIN-GREER DRILLING CORP

Well Canada Ojitos Unit #24 (J-8)

SEC. 8 TOWNSHIP 25N RANGE 1W

STATE NM COUNTY Rio Arriba

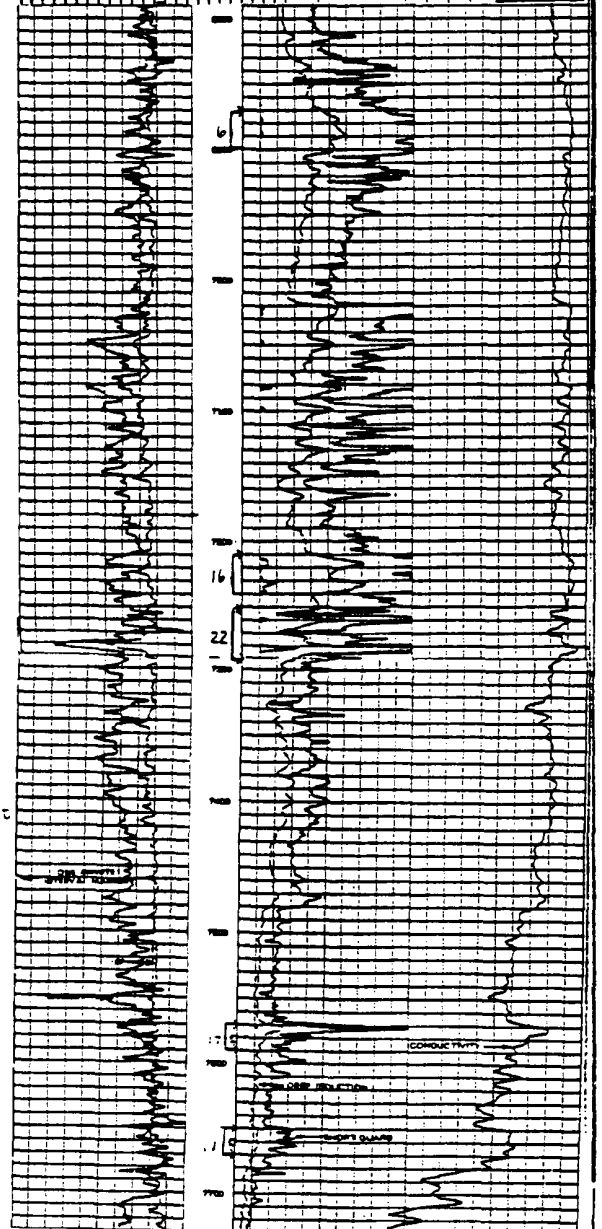
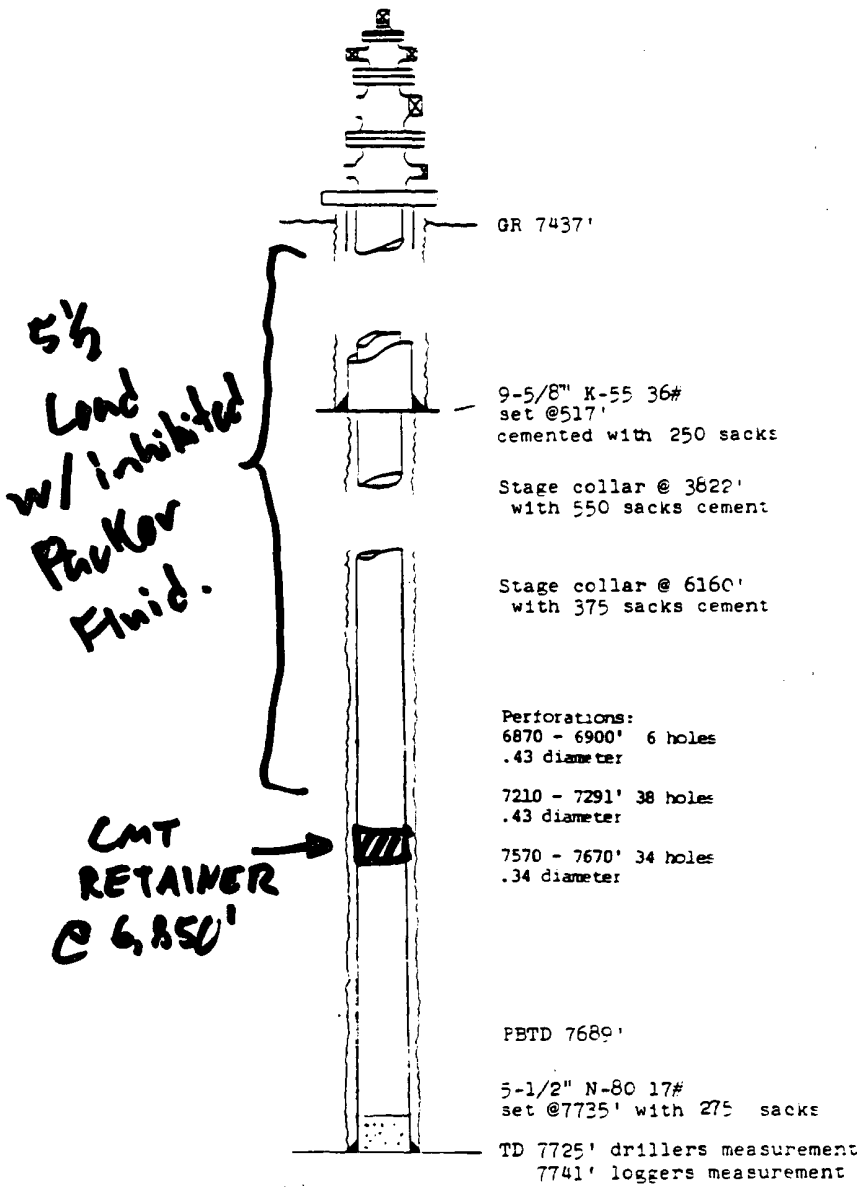
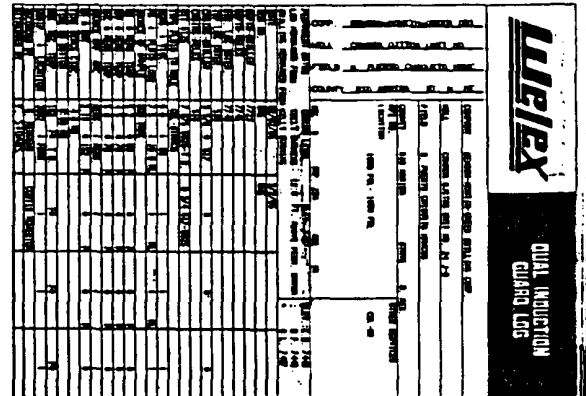

FILING NO. _____
 well
 file
 copy
 12/9/86
 CS

COMPANY <u>BENSON MONTIN GREER DRILLING CORP.</u> WELL <u>CANADA OUTTOS UNIT #24 J-8</u> FIELD <u>WEST PUERTO CHICUITA MANCOS</u> COUNTY <u>RIO ARriba</u> STATE <u>NEW MEXICO</u> LOCATION: _____ 1650/FSL & 1650/FEL SEC. <u>8</u> TWP. <u>T-25-N</u> RGE. <u>R-1-W</u>	OTHER SERVICES: _____
---	-----------------------

PERMANENT DATUM:	GROUND LEVEL.	ELEV. 7437'
LOG MEASURED FROM _____	K.B.	
DILLING MEASURED FROM _____	KELLY BUSHING	
	12 FT. ABOVE PERM. DATUM	

ELEV. K.B.	7449'
D.F.	7448'
G.L.	7437'

Date	11-16-85						
Run No.	ONE						
Type Log	GR. CCL. AMP. .X5. VDL						
Depth-Driller	7175'						
Depth-Logger	7227.5'						
Bottom logged interval	7210'						
Top logged interval	5800'						
Type fluid in hole	WATER						
Max rec. temp., deg. F.	-0-						
Operating rig time	ONE HOUR						
Recorded by	M.K. MCGARRH						
Witnessed by	MR. WENDELL						
Bore-Hole Record				Tubing-Liner Record			
Run No.	Bit	From	To	Size	Wgt.	From	To
				Tubing			
Casing Record							
Size	Wgt.	From	To				
5 1/2	17.0#	SURFACE	T.D.			Liner	

