

Submit 3 Copies To Appropriate District  
Office  
District I  
1625 N. French Dr., Hobbs, NM 87240  
District II  
1301 W. Grand Ave., Artesia, NM 88210  
District III  
1000 Rio Brazos Rd., Aztec, NM 87410  
District IV  
1220 S. St. Francis Dr., Santa Fe, NM 87505

State of New Mexico  
Energy, Minerals and Natural Resources

Form C-103  
May 27, 2004

OIL CONSERVATION DIVISION  
1220 South St. Francis Dr.  
Santa Fe, NM 87505

WELL API NO. <b>30-045-33316</b>
5. Indicate Type of Lease STATE <input type="checkbox"/> FEE <input checked="" type="checkbox"/>
6. State Oil & Gas Lease No.
7. Lease Name or Unit Agreement Name: <b>Davis 29-10-28</b>
8. Well Number <b>2S</b>
9. OGRID Number <b>162928</b>
10. Pool name or Wildcat <b>Basin Fruitland Coal</b>

11. Elevation (Show whether DR, RKB, RT, GR, etc.)  
**5458' GL**

Pit or Below-grade Tank Application ☐ or Closure ☐

Pit type \_\_\_\_\_ Depth to Groundwater \_\_\_\_\_ Distance from nearest fresh water well \_\_\_\_\_ Distance from nearest surface water \_\_\_\_\_

Pit Liner Thickness: \_\_\_\_\_ mil Below-Grade Tank: Volume \_\_\_\_\_ bbls; Construction Material \_\_\_\_\_

SUNDRY NOTICES AND REPORTS ON WELLS

(DO NOT USE THIS FORM FOR PROPOSALS TO DRILL OR TO DEEPEN OR PLUG BACK TO A DIFFERENT RESERVOIR. USE "APPLICATION FOR PERMIT" (FORM C-101) FOR SUCH PROPOSALS.)

1. Type of Well: Oil Well <input type="checkbox"/> Gas Well <input checked="" type="checkbox"/> Other
2. Name of Operator <b>Energen Resources Corporation</b>
3. Address of Operator <b>2198 Bloomfield Highway, Farmington, NM 87401</b>
4. Well Location Unit Letter <b>C</b> : <b>735</b> feet from the <b>North</b> line and <b>1745</b> feet from the <b>West</b> line Section <b>28</b> Township <b>29N</b> Range <b>10W</b> NMPM County <b>San Juan</b>
5. Elevation (Show whether DR, RKB, RT, GR, etc.) <b>5458' GL</b>
6. Pit or Below-grade Tank Application <input type="checkbox"/> or Closure <input type="checkbox"/>
7. Pit type _____ Depth to Groundwater _____ Distance from nearest fresh water well _____ Distance from nearest surface water _____
8. Pit Liner Thickness: _____ mil Below-Grade Tank: Volume _____ bbls; Construction Material _____

12. Check Appropriate Box to Indicate Nature of Notice, Report, or Other Data

NOTICE OF INTENTION TO:

PERFORM REMEDIAL WORK <input type="checkbox"/>	PLUG AND ABANDON <input type="checkbox"/>
TEMPORARILY ABANDON <input type="checkbox"/>	CHANGE PLANS <input checked="" type="checkbox"/>
PULL OR ALTER CASING <input type="checkbox"/>	MULTIPLE COMPLETION <input type="checkbox"/>
OTHER: <input type="checkbox"/>	

SUBSEQUENT REPORT OF:

REMEDIAL WORK <input type="checkbox"/>	ALTERING CASING <input type="checkbox"/>
COMMENCE DRILLING OPNS. <input type="checkbox"/>	PLUG AND ABANDONMENT <input type="checkbox"/>
CASING TEST AND CEMENT JOB <input type="checkbox"/>	
OTHER: <input type="checkbox"/>	

13. Describe proposed or completed operations. (Clearly state all pertinent details, and give pertinent dates, including estimated date of starting any proposed work). SEE RULE 1103. For Multiple Completions: Attach wellbore diagram of proposed completion or recompletion.

The surface location of this well has been changed to: **C, 735' ENL, 1745' FWL.**

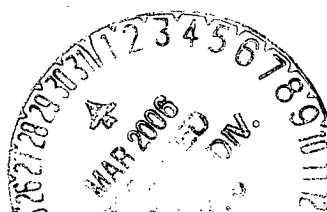

I hereby certify that the information above is true and complete to the best of my knowledge and belief. I further certify that any pit or below-grade tank has been, will be constructed or closed according to NMOC guidelines ☒, a general permit ☐ or an (attached) alternative OCD-approved plan ☐

SIGNATURE *Vicki Donaghey* TITLE Regulatory Analyst DATE 03/29/06

Type or print name Vicki Donaghey E-mail address: vdonaghe@energen.com Telephone No. 505.325.6800

For State Use Only:

APPROVED BY *[Signature]* TITLE DEPUTY OIL & GAS INSPECTOR, DIST. 87 DATE MAR 30 2006

Conditions of Approval, if any:

8/10/6

DISTRICT I  
1625 N. French Dr., Hobbs, N.M. 88240

DISTRICT II  
811 South First, Artesia, N.M. 88210

DISTRICT III  
1000 Rio Brazos Rd., Aztec, N.M. 87410

DISTRICT IV  
2040 South Pacheco, Santa Fe, NM 87505

State of New Mexico  
Energy, Minerals & Natural Resources Department

OIL CONSERVATION DIVISION

2040 South Pacheco  
Santa Fe, NM 87505

Form C-102  
Revised August 15, 2000

Submit to Appropriate District Office  
State Lease - 4 Copies  
Fee Lease - 3 Copies

☐ AMENDED REPORT

WELL LOCATION AND ACREAGE DEDICATION PLAT

API Number	Pool Code 71629	Pool Name BASIN FRUITLAND COAL
Property Code	Property Name 32-5 UNIT	Well Number 116
GRID No.	Operator Name ENERGEN RESOURCES CORPORATION	Elevation 6135'

10 Surface Location

Ul. or lot no.	Section	Township	Range	Lot Idn	Feet from the	North/South line	Feet from the	East/West line	County
O	27	32N	6W		700'	SOUTH	1430'	EAST	RIO ARRIBA

11 Bottom Hole Location If Different From Surface

Ul. or lot no.	Section	Township	Range	Lot Idn	Feet from the	North/South line	Feet from the	East/West line	County
M	27	32N	6W		1300'	SOUTH	760'	WEST	RIO ARRIBA

Dedicated Acres 293.36 Acres - (W/2)	Joint or Infill	Consolidation Code	Order No.
---	-----------------	--------------------	-----------

NO ALLOWABLE WILL BE ASSIGNED TO THIS COMPLETION UNTIL ALL INTERESTS HAVE BEEN CONSOLIDATED  
OR A NON-STANDARD UNIT HAS BEEN APPROVED BY THE DIVISION

16

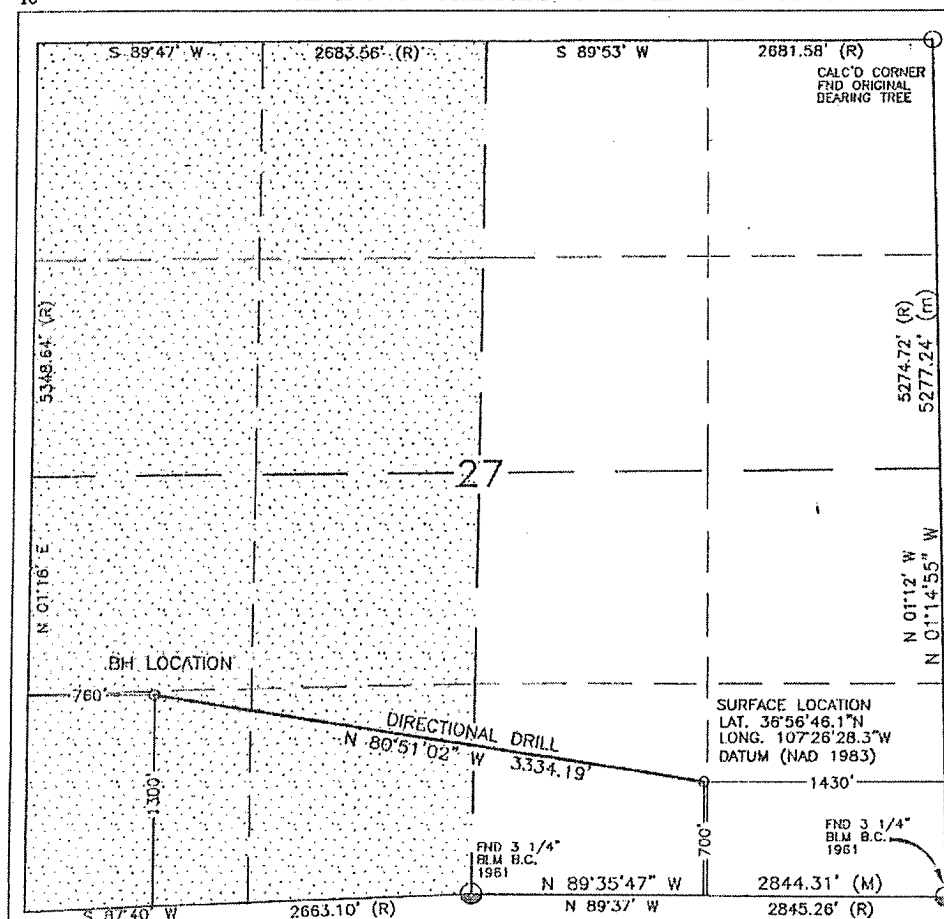

17 OPERATOR CERTIFICATION

I hereby certify that the information contained herein is true and complete to the best of my knowledge and belief.

*Nathan Smith*  
Signature

Nathan Smith  
Printed Name

Drilling Engineer  
Title

7/11/06  
Date

18 SURVEYOR CERTIFICATION

I hereby certify that the well location shown on this plat was plotted from field notes of actual surveys made by me or under my supervision, and that the same is true and correct to the best of my belief.

DECEMBER 06, 2005

Date of Survey

Signature of Professional Surveyor:

DAVID R. RUSSELL

NEW MEXICO

REGISTERED PROFESSIONAL SURVEYOR

10201

DAVID R. RUSSELL

Certificate Number

10201