

UNITED STATES
DEPARTMENT OF THE INTERIOR
BUREAU OF LAND MANAGEMENT

FORM APPROVED
OMB NO. 1004-0137
Expires March 31, 2007

SUNDRY NOTICES AND REPORTS ON WELLS

Do not use this form for proposals to drill or to re-enter an abandoned well. Use Form 3160-3 (APD) for such proposals.

RCVD NOV 20 6
OIL CONS. DIV.
DIST. 3

SUBMIT IN TRIPLICATE - Other instructions on reverse side

1. Type of Well

☐ Oil Well ☒ Gas Well ☐ Other

2. Name of Operator

XTO Energy Inc.

3a. Address

2700 Farmington Ave., Bldg. K, Ste 1 Farmington,

3b. Phone No. (include area code)

505-324-1090

4. Location of Well (Footage, Sec., T., R., M., or Survey Description)

Old location: 480' FSL x 440' FWL in Sec 18, T30N, R13W

New Location: 670' FSL x 725' FWL in Sec 18, T30N, R13W

5. Lease Serial No.

USA NM 09867A

6. If Indian, Allottee or Tribe Name

N/A

7. If Unit or CA/Agreement, Name and/or No.

N/A

8. Well Name and No.

Burbe #4

9. API Well No.

30-045-33888

10. Field and Pool, or Exploratory Area

Basin Fruitland Coal

11. County or Parish, State

San Juan NM

12. CHECK APPROPRIATE BOX(ES) TO INDICATE NATURE OF NOTICE, REPORT, OR OTHER DATA

TYPE OF SUBMISSION

☒ Notice of Intent

☐ Subsequent Report

☐ Final Abandonment Notice

TYPE OF ACTION

☐ Acidize

☐ Alter Casing

☐ Casing Repair

☒ Change Plans

☐ Convert to Injection

☐ Deepen

☐ Fracture Treat

☐ New Construction

☐ Plug and Abandon

☐ Plug Back

☐ Production (Start/Resume)

☐ Reclamation

☐ Recomplete

☐ Temporarily Abandon

☐ Water Disposal

☐ Water Shut-Off

☐ Well Integrity

☐ Other

13. Describe Proposed or Completed Operation (clearly state all pertinent details, including estimated starting date of any proposed work and approximate duration thereof. If the proposal is to deepen directionally or recomple horizontally, give subsurface locations and measured and true vertical depths of all pertinent markers and zones. Attach the Bond under which the work will be performed or provide the Bond No. on file with BLM/BIA. Required subsequent reports shall be filed within 30 days following completion of the involved operations. If the operation results in a multiple completion or recomple in a new interval, a Form 3160-4 shall be filed once testing has been completed. Final Abandonment Notices shall be filed only after all requirements, including reclamation, have been completed, and the operator has determined that the final site is ready for final inspection.)

Due to NMOC spacing rules, the old location was considered a non standard location. XTO is requesting a location move to make this well a standard location. Please see attached revised plats. On-site of new location took place on 10/04/06 with Scott Hall.

→ plat attached

14. I hereby certify that the foregoing is true and correct
Name (Printed/Typed)

Kyla Vaughan

Title

Regulatory Compliance Tech

Date 10/05/06

THIS SPACE FOR FEDERAL OR STATE OFFICE USE

Approved by

Troy L. Salyers

Title

Regulatory Engineer

Date

11/02/06

Conditions of approval, if any, are attached. Approval of this notice does not warrant or certify that the applicant holds legal or equitable title to those rights in the subject lease which would entitle the applicant to conduct operations thereon.

Office

FFO

Title 18 U.S.C. Section 1001, and Title 43 U.S.C. Section 1212, makes it a crime for any person knowingly and willfully to make to any department or agency of the United States any false, fictitious or fraudulent statements or representations as to any matter within its jurisdiction

NMOC

B 11/15/06

DISTRICT 1
1825 N. French Dr., Hobbs, N.M. 88240

DISTRICT II
1304 W. Grand Ave., Artesia, N.M. 88210

DISTRICT #
1000 Rio Grande Rd., Aztec, N.M. 87410

DISTRICT IV
1220 South St. Francis Dr., Santa Fe, NM 87505

State of New Mexico
Energy, Minerals & Natural Resources Department

OIL CONSERVATION DIVISION

1220 South St. Francis Dr.
Santa Fe, NM 87505

Form C-102

Revised October 12, 2005

Submit to Appropriate District Office

State Lease - 4 Copies

For Lease - 3 Copies

☐ AMENDED REPORT

WELL LOCATION AND ACREAGE DEDICATION PLAT

*API Number 30-045-33888	*Pool Code 71629	*Pool Name BASIN FRUITLAND CDAL
*Property Code 167067	*Property Name BUTTE	*Well Number 4
*OGRD No.	*Operator Name XTO ENERGY INC.	*Division 5807

¹⁰ Surface Location

UL or lot no.	Section	Township	Range	Lot 16n	Feet from the	North/South line	Feet from the	East/West line	County
N	18	30-N	13-W		670	SOUTH	725	WEST	SAN JUAN

"Bottom Hole Location If Different From Surface

UL or lot no.	Section	Township	Range	Lot Ids	Feet from the	North/South line	Feet from the	East/West line	County
---------------	---------	----------	-------	---------	---------------	------------------	---------------	----------------	--------

* Deducted Across	** Joint or Infill	** Consolidation Code	** Order No.
S/2 252.20			

**NO ALLOWABLE WILL BE ASSIGNED TO THIS COMPLETION UNTIL ALL INTERESTS HAVE BEEN CONSOLIDATED
OR A NON-STANDARD UNIT HAS BEEN APPROVED BY THE DIVISION**

18

OPERATOR CERTIFICATION

17 I hereby certify that the information contained herein is true and complete to the best of my knowledge and belief, and that this organization either owns a mining interest or asserted mineral interest in the land including the proposed bottom hole location or has a right to drill this well at this location pursuant to a contract with an owner of such a mineral or mining interest, or to a voluntary pooling agreement or a compulsory pooling order heretofore entered by the division.

Kyle Vaughan 10/5/06
Signature Date
Printed Name

SURVEYOR CERTIFICATION

I hereby certify that the well location shown on this plot was plotted from field notes of actual surveys made by me or under my supervision, and that the same is true and correct to the best of my belief.

SEPTEMBER

Date of Survey: _____

Abstract

17

13

003

57

100

Get the Best Results

WGS84 108.23333° W

NO NEW ACCESS

36.80000° N

EXISTING ACCESS

LONG: 108-14-59 3 W (NAD 27)

**THIS MAP IS FOR ESTIMATING PURPOSES ONLY.
CONSTRUCTION FOOTAGES ARE APPROXIMATE.**

WGS84 108.23333° W

IN*MS
11

A scale bar with three units: miles (0 to 1), feet (0 to 1000), and meters (0 to 1000). The miles scale is at the top, the feet scale is in the middle, and the meters scale is at the bottom.

Map created with TOPO-E ©2010 National Geographic. www.nationalgeographic.com/topo

XTO ENERGY INC.
 BUTTE No. 4, 670' FSL 725' FWL
 SECTION 18, T30N, R13W, N.M.P.M., SAN JUAN COUNTY, N. M.
 GROUND ELEVATION: 5807', DATE: SEPTEMBER 28, 2006

NAD 83
 LAT. = 36.80783° N
 LONG. = 108.24947° W
 NAD 27
 LAT. = 36°48'28.2" N
 LONG. = 108°14'55.8" W

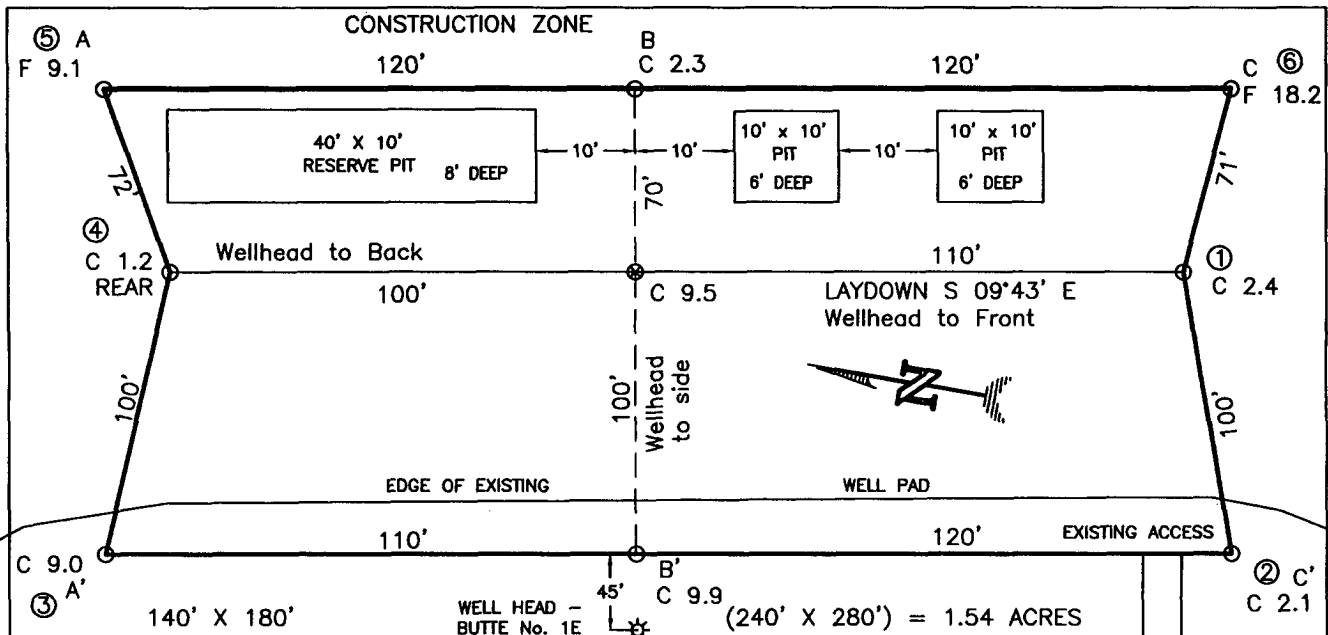

ELEV. A-A'

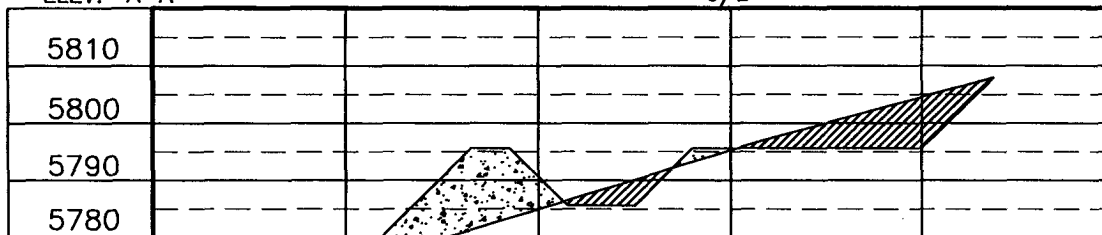

ELEV. B-B'

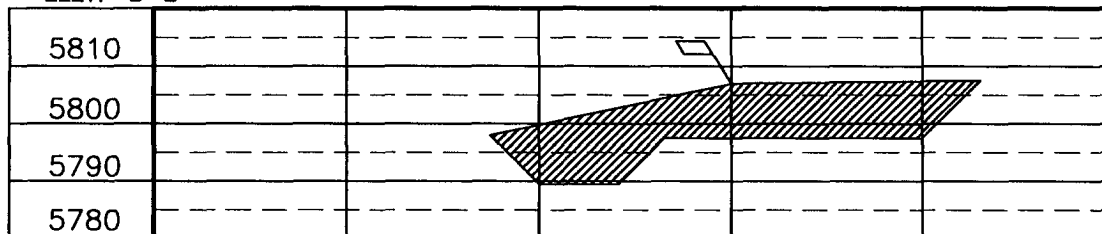

ELEV. C-C'

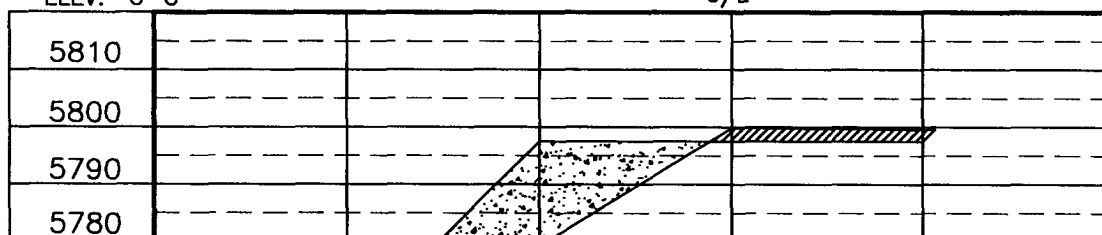

NOTE: CONTRACTOR SHOULD CALL ONE-CALL FOR LOCATION OF ANY MARKED OR UNMARKED BURIED PIPELINES OR CABLES ON WELL PAD AND OR ACCESS ROAD AT LEAST TWO (2) WORKING DAYS PRIOR TO CONSTRUCTION.

REVISION:	DATE:	REVISION BY:
CHANGE ACCESS	10/04/08	B.L.
WELL LOCATION RESTAKE	09/29/08	A.G.

Daggett Enterprises, Inc.
 Surveying and Oil Field Services
 P. O. Box 15068 • Farmington, NM 87401
 Phone (505) 326-1772 • Fax (505) 326-8019
 NEW MEXICO L.S. No. 8894

DRAWN BY: A.G.
 ROW#: CR514

DATE: 10/07/05