

District I
1625 N. French Dr., Hobbs, NM 88240
District II
1301 W. Grand Avenue, Artesia, NM 88210
District III
1000 Rio Brazos Road, Aztec, NM 87410
District IV
1220 S. St. Francis Dr., Santa Fe, NM 87505

State of New Mexico
Energy Minerals and Natural Resources

Form C-144
June 1, 2004

Oil Conservation Division
1220 South St. Francis Dr.
Santa Fe, NM 87505

For drilling and production facilities, submit to appropriate NMOCD District Office.
For downstream facilities, submit to Santa Fe office.

REC'D DEC 6 '06
OIL CONS. DIV.
DIST. 3

Pit or Below-Grade Tank Registration or Closure

Is pit or below-grade tank covered by a "general plan"? Yes No
Type of action: Registration of a pit or below-grade tank Closure of a pit or below-grade tank

Operator: BURLINGTON RESOURCES OIL & GAS COMPANY LP Telephone: 505-326-9700 e-mail address: pclugston@br-inc.com
Address: 3401 E. 30TH STREET, FARMINGTON, NM 87402 Formation: MV/DK
Facility or well name: San Juan 28-5 Unit 80N API #: 30-039-29826 U/L or Qtr/Qtr I Sec 27 T 28N R 5W
County: Rio Arriba Latitude 36° 37.7628'N Longitude 107° 20.4298'W NAD: 1927 1983 Surface Owner Federal State Private Indian

Pit	Below-grade tank									
Type: Drilling <input checked="" type="checkbox"/> Production <input type="checkbox"/> Disposal <input type="checkbox"/> <input type="checkbox"/> Emergency <input type="checkbox"/>	Volume: _____ bbl Type of fluid: _____									
Lined <input checked="" type="checkbox"/> Unlined <input type="checkbox"/>	Construction material: _____									
Liner type: Synthetic <input type="checkbox"/> Thickness <u>12</u> mil Clay <input type="checkbox"/>	Double-walled, with leak detection? Yes <input type="checkbox"/> If not, explain why not. _____									
Pit Volume _____ bbl										
Depth to ground water (vertical distance from bottom of pit to seasonal high water elevation of ground water.)	<table border="1"> <tr> <td>Less than 50 feet</td> <td>(20 points)</td> <td></td> </tr> <tr> <td>50 feet or more, but less than 100 feet</td> <td>(10 points)</td> <td></td> </tr> <tr> <td>100 feet or more</td> <td>(0 points)</td> <td>20</td> </tr> </table>	Less than 50 feet	(20 points)		50 feet or more, but less than 100 feet	(10 points)		100 feet or more	(0 points)	20
Less than 50 feet	(20 points)									
50 feet or more, but less than 100 feet	(10 points)									
100 feet or more	(0 points)	20								
Wellhead protection area: (Less than 200 feet from a private domestic water source, or less than 1000 feet from all other water sources.)	<table border="1"> <tr> <td>Yes</td> <td>(20 points)</td> <td></td> </tr> <tr> <td>No</td> <td>(0 points)</td> <td>0</td> </tr> </table>	Yes	(20 points)		No	(0 points)	0			
Yes	(20 points)									
No	(0 points)	0								
Distance to surface water: (horizontal distance to all wetlands, playas, irrigation canals, ditches, and perennial and ephemeral watercourses.)	<table border="1"> <tr> <td>Less than 200 feet</td> <td>(20 points)</td> <td></td> </tr> <tr> <td>200 feet or more, but less than 1000 feet</td> <td>(10 points)</td> <td></td> </tr> <tr> <td>1000 feet or more</td> <td>(0 points)</td> <td>10</td> </tr> </table>	Less than 200 feet	(20 points)		200 feet or more, but less than 1000 feet	(10 points)		1000 feet or more	(0 points)	10
Less than 200 feet	(20 points)									
200 feet or more, but less than 1000 feet	(10 points)									
1000 feet or more	(0 points)	10								
	Ranking Score (Total Points) 30									

If this is a pit closure: (1) attach a diagram of the facility showing the pit's relationship to other equipment and tanks. (2) Indicate disposal location: (check the onsite box if you are burying in place) onsite offsite If offsite, name of facility _____ (3) Attach a general description of remedial action taken including remediation start date and end date. (4) Groundwater encountered: No Yes If yes, show depth below ground surface _____ ft. and attach sample results. (5) Attach soil sample results and a diagram of sample locations and excavations. 6) The pit was closed - 11/29/06

Additional Comments:
The cut & fill diagram indicating direction and distance of the pit in reference to the wellhead was submitted with the C103.

I hereby certify that the information above is true and complete to the best of my knowledge and belief. I further certify that the above-described pit or below-grade tank has been/will be constructed or closed according to NMOCD guidelines , a general permit , or an (attached) alternative OCD-approved plan .
Date: 12/4/06
Printed Name/Title Patsy Clugston / Sr. Regulatory Specialist Signature Patsy Clugston
Your certification and NMOCD approval of this application/closure does not relieve the operator of liability should the contents of the pit or tank contaminate ground water or otherwise endanger public health or the environment. Nor does it relieve the operator of its responsibility for compliance with any other federal, state, or local laws and/or regulations.

Approval:
Printed Name/Title DEPUTY OIL & GAS INSPECTOR, DIST. 3 Signature Ed Pell Date: DEC 06 2006

MESAVERDE/DAKOTA LAYOUT

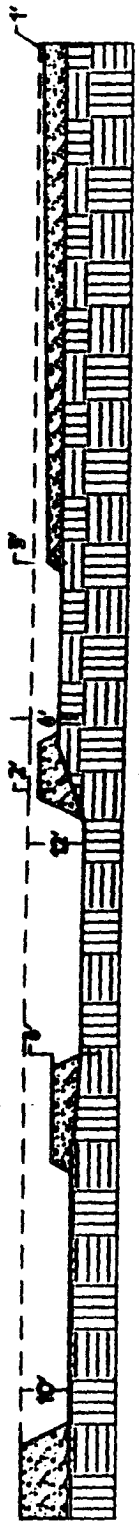
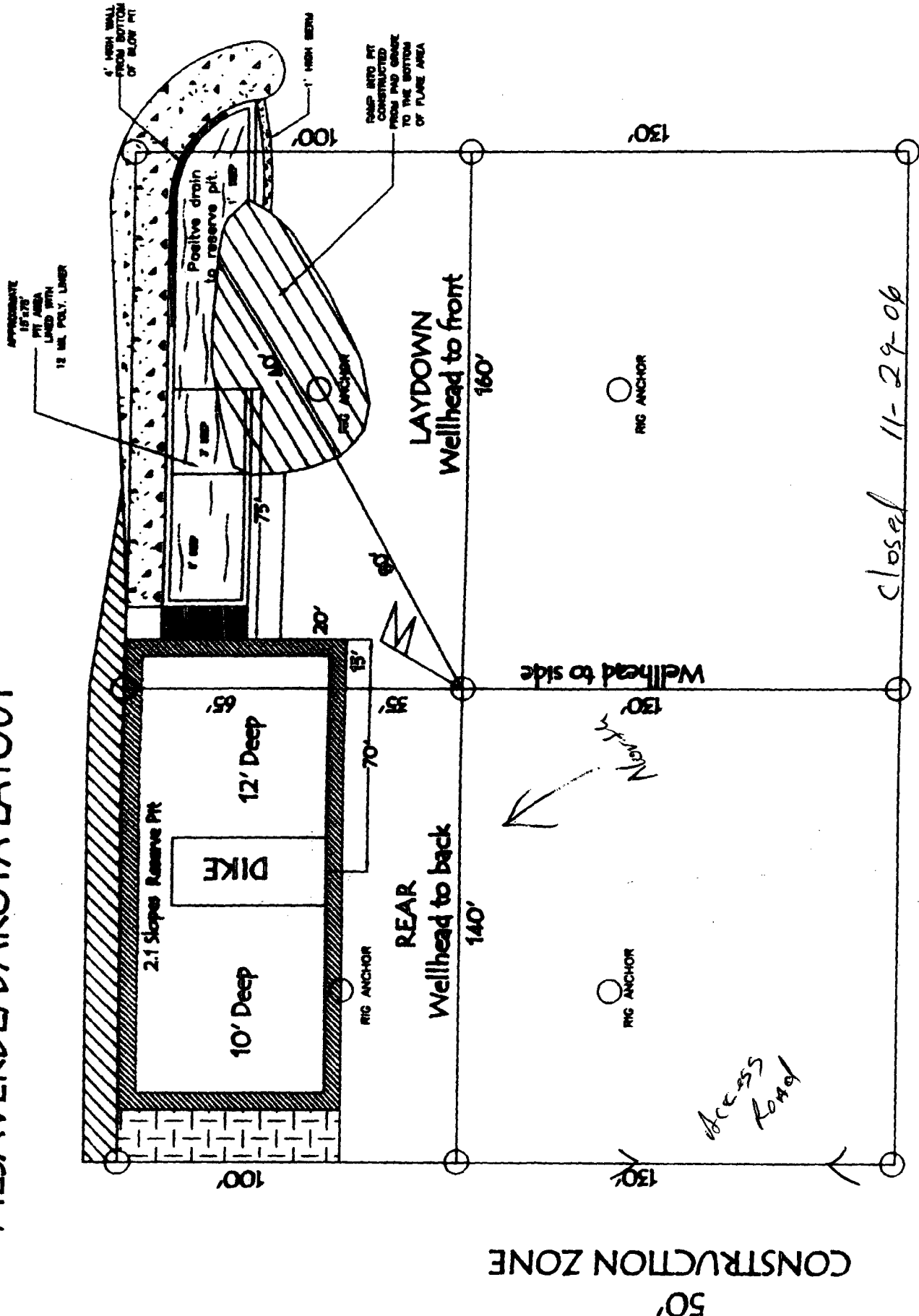

PIT CROSS SECTION