

submitted in lieu of Form 3160-5  
UNITED STATES  
DEPARTMENT OF THE INTERIOR  
BUREAU OF LAND MANAGEMENT

2006-001 227 111199522  
RESERVE  
CITY OF ALBUQUERQUE

RCVD NOV21'06  
OIL CONS. DIV.

DIST. 3

Sundry Notices and Reports on Wells

- |  |  |
|--|--|
| 1. Type of Well<br>GAS   | 5. Lease Number<br>NMSF-078877                       |
| 2. Name of Operator<br><b>BURLINGTON</b><br>RESOURCES OIL & GAS COMPANY LP   | 6. If Indian, All. or<br>Tribe Name                  |
| 3. Address & Phone No. of Operator<br><br>PO Box 4289, Farmington, NM 87499 (505) 326-9700   | 7. Unit Agreement Name<br><br>Canyon Largo Unit      |
| 4. Location of Well, Footage, Sec., T, R, M<br>Sec., T--N, R--W, NMPM<br><br>Unit I (NESE) 1770' FSL & 660' FEL, Sec. 11, T24N, R6W NMPM | 8. Well Name & Number<br><br>Canyon Largo Unit #286E |
|  | 9. API Well No.<br>39<br>30-045-29976                |
|  | 10. Field and Pool<br><br>Basin Dakota               |
|  | 11. County and State<br>San Juan Co., NM             |

12. CHECK APPROPRIATE BOX TO INDICATE NATURE OF NOTICE, REPORT, OTHER DATA

Type of Submission	Type of Action
<input checked="" type="checkbox"/> Notice of Intent	<input type="checkbox"/> Abandonment <input checked="" type="checkbox"/> Change of Plans <input type="checkbox"/> Other -
<input type="checkbox"/> Subsequent Report	<input type="checkbox"/> Recompletion <input type="checkbox"/> New Construction
<input type="checkbox"/> Final Abandonment	<input type="checkbox"/> Plugging <input type="checkbox"/> Non-Routine Fracturing
	<input type="checkbox"/> Casing Repair <input type="checkbox"/> Water Shut off
	<input type="checkbox"/> Altering Casing <input type="checkbox"/> Conversion to Injection

13. Describe Proposed or Completed Operations

This location was moved due to avoid flood plain. The new footages are 1770'FSL and 660' FEL. The old footages were 1220'FSL and 1175'FEL. Please see attached Plat C102 and documents.

14. I hereby certify that the foregoing is true and correct.

Signed Amanda Sanchez Title Regulatory Analyst Date 10-27-06

(This space for Federal or State Office use)

APPROVED BY [Signature] Title ATM Date 11/20/06

CONDITION OF APPROVAL, if any:

Title 18 U.S.C. Section 1001, makes it a crime for any person knowingly and willfully to make any department or agency of the United States any false, fictitious or fraudulent statements or representations as to any matter within its jurisdiction.

NMOCD

District I  
PO Box 1980, Hobbs, NM 88241-1980

District II  
PO Drawer DD, Artesia, NM 88211-0719

District III  
1000 Rio Brazos Rd., Aztec, NM 87410

District IV  
PO Box 2088, Santa Fe, NM 87504-2088

State of New Mexico  
Energy, Minerals & Natural Resources Department

OIL CONSERVATION DIVISION  
PO Box 2088  
Santa Fe, NM 87504-2088

Form C-102  
Revised February 21, 1994  
Instructions on back  
Submit to Appropriate District Office  
State Lease - 4 Copies  
Fee Lease - 3 Copies

☐ AMENDED REPORT

WELL LOCATION AND ACREAGE DEDICATION PLAT

<sup>1</sup> API Number 30-039-	<sup>2</sup> Pool Code 71599	<sup>3</sup> Pool Name Basin Dakota
<sup>4</sup> Property Code 6886	<sup>5</sup> Property Name CANYON LARGO UNIT	<sup>6</sup> Well Number 286E
<sup>7</sup> GRID No. 14538	<sup>8</sup> Operator Name BURLINGTON RESOURCES OIL & GAS COMPANY, LP	<sup>9</sup> Elevation 6424'

<sup>10</sup> Surface Location



UL or lot no. I	Section 11	Township 24N	Range 6W	Lot Idn	Feet from the 1770	North/South line SOUTH	Feet from the 660	East/West line EAST	County RIO ARriba
--------------------	---------------	-----------------	-------------	---------	-----------------------	---------------------------	----------------------	------------------------	----------------------

<sup>11</sup> Bottom Hole Location If Different From Surface

UL or lot no. I	Section	Township	Range	Lot Idn	Feet from the	North/South line	Feet from the	East/West line	County
--------------------	---------	----------	-------	---------	---------------	------------------	---------------	----------------	--------

<sup>12</sup> Dedicated Acres 320 acres DK E2	<sup>13</sup> Joint or Infill	<sup>14</sup> Consolidation Code	<sup>15</sup> Order No.
--	-------------------------------	----------------------------------	-------------------------

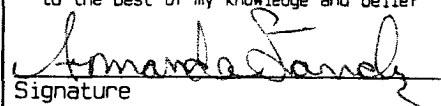
NO ALLOWABLE WILL BE ASSIGNED TO THIS COMPLETION UNTIL ALL INTERESTS HAVE BEEN CONSOLIDATED  
OR A NON-STANDARD UNIT HAS BEEN APPROVED BY THE DIVISION

<sup>16</sup>	5281.98'		<sup>17</sup> OPERATOR CERTIFICATION I hereby certify that the information contained herein is true and complete to the best of my knowledge and belief  Signature Amanda Sanchez Printed Name Regulatory Technician Title October 27 2006 Date
5266.80'	11	LEASE USA SF-078877	
		LAT: 36.32490 'N LONG: 107.43101 'W DATUM: NAD83 1965'	
		LAT: 36°19.4935 'N LONG: 107°25.8243 'W DATUM: NAD27	
		850'	
		660'	
		1770'	
		5245.02'	<sup>18</sup> SURVEYOR CERTIFICATION I hereby certify that the well location shown on this plat was plotted from field notes of actual surveys made by me or under my supervision, and that the same is true and correct to the best of my belief. Date of Survey: JULY 7, 2006 Signature and Seal of Professional Surveyor  JASON C. EDWARDS Certificate Number 15269
	5260.20'		

PLAT #1

**BURLINGTON RESOURCES OIL & GAS COMPANY, LP**  
**CANYON LARGO UNIT #286E, 1770' FSL & 660' FEL**  
**SECTION 11, T24N, R6W, NMPM, RIO ARriba COUNTY, NM**  
**GROUND ELEVATION: 6424' DATE: JULY 7, 2006**

**LATITUDE: 36.32490° N**  
**LONGITUDE: 107.43101° W**  
 DATUM: NAD1983

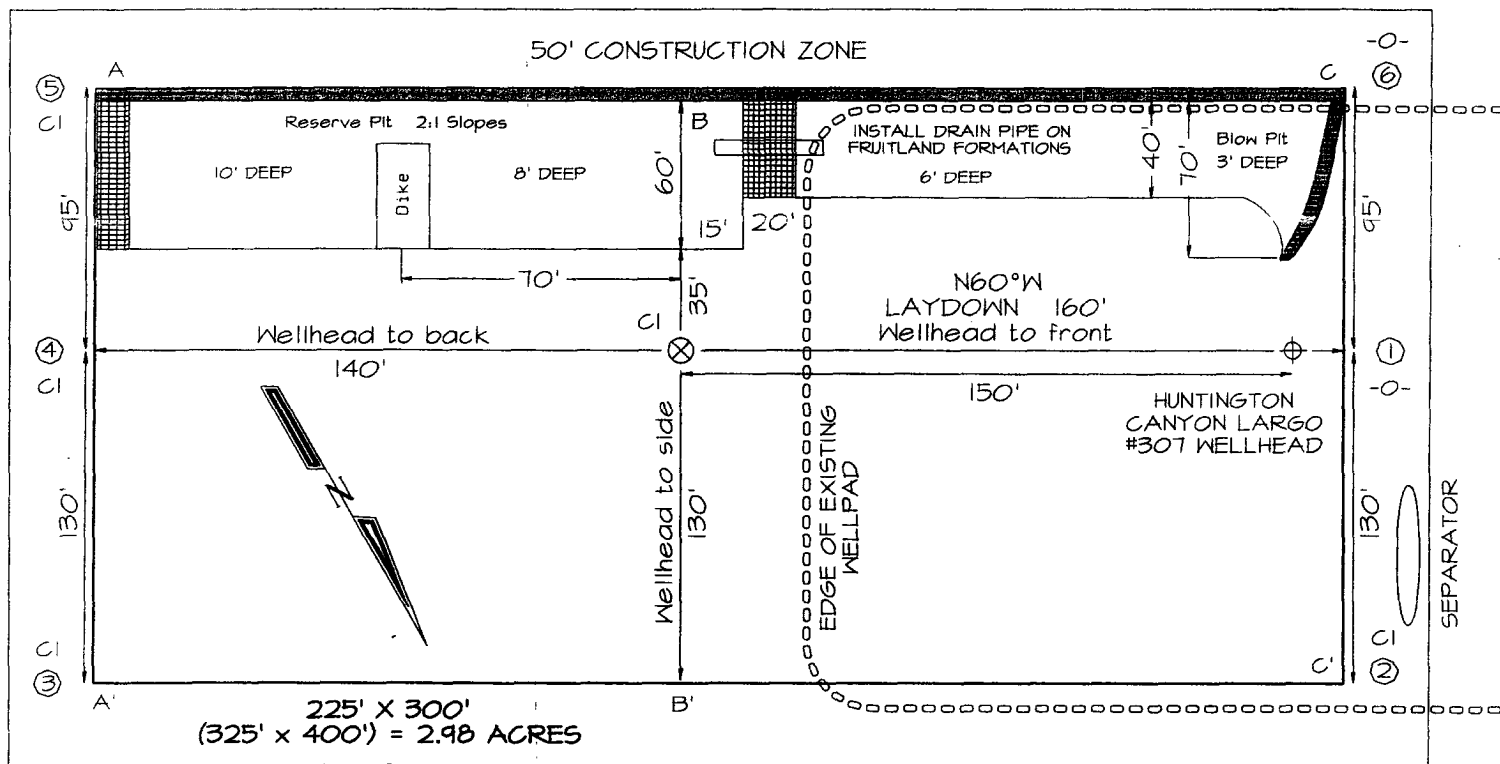

Reserve Pit Dike: to be 8' above Deep side (overflow - 3' wide and 1' above shallow side).  
 Blow Pit: overflow pipe halfway between top and bottom and to extend over plastic liner and into blow pit.

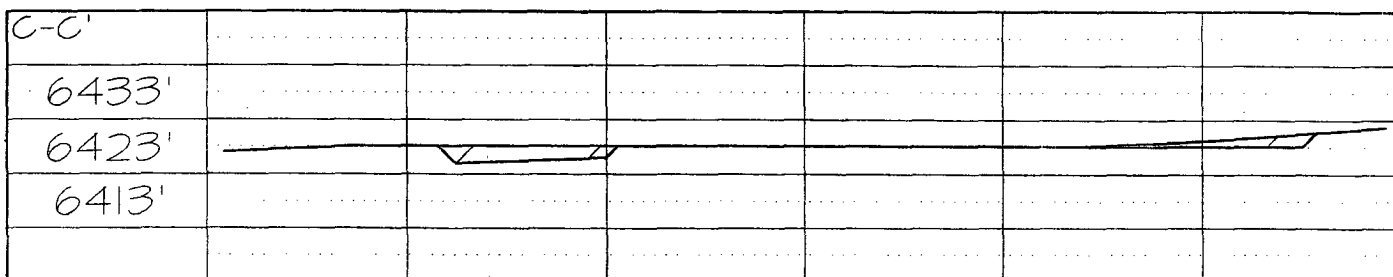
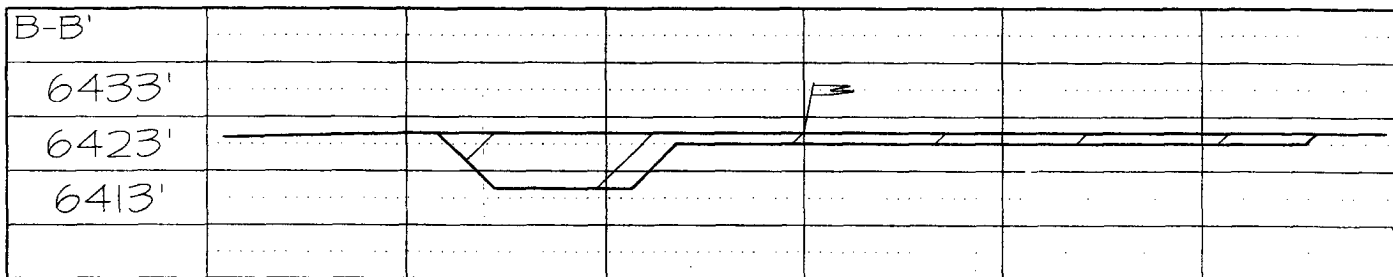
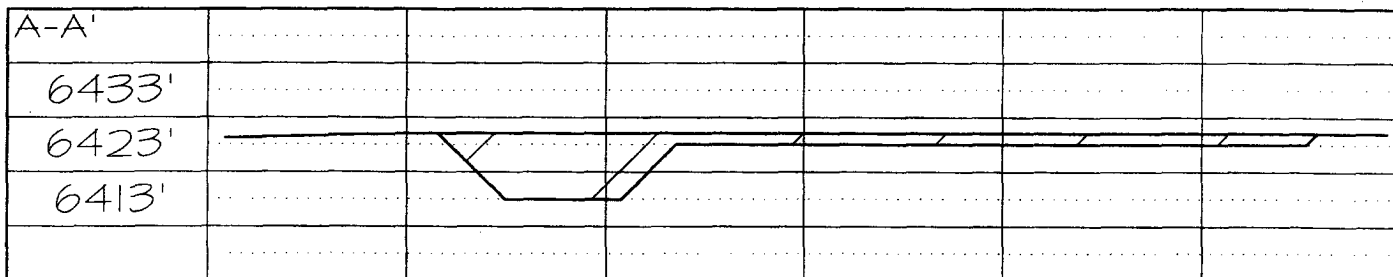

Note: Contractor should call One-Call for location of any marked or unmarked buried pipelines or cables on well pad and/or access road at least two (2) working days prior to construction

[illegible]

**Directions from the Intersection of US Hwy 550 & US Hwy 64 in Bloomfield, New Mexico**

**to Burlington Resources Oil & Gas Company Canyon Largo Unit #286E**

**1770' FSL & 660' FEL, Section 11, T24N, R6W, Rio Arriba County, New Mexico**

From the intersection of US Hwy 550 & US Hwy 64 in Bloomfield, NM, travel Southerly on US Hwy 550 for 54.0 miles to Counselor @ Milepost 97.7;

Go left (North-easterly) on State Hwy 403 for 8.6 miles to fork in road;

Go right (North-easterly) for 0.7 miles to fork in road;

Go left (North-westerly) for 1.3 miles to fork in road;

Go left (South-westerly) for 0.2 miles to staked location on left-hand side of existing roadway which partially overlaps an existing wellpad.



ENTERPRISE  
FIELD  
SERVICES LLC

ANGEL PEAK GATHERING SYSTEM

LINE BURLINGTON RESOURCES O & G CO LP- CANYON LARGO UNIT NO. 286E

FROM 0+00 = 8+60.46 ON B.R.O.G. CO LP- CANYON LARGO UNIT NO. 71

(ALC4-57-1, R/W NO. 5970186)(MC NO. 74828)

COUNTY RIO ARriba

STATE NEW MEXICO

SECTION 11

TOWNSHIP 24-N

RANGE 06-W, N.M.P.M.

DWG. NO. ALC004-226-01

WO NO.

RW NO. 0670165

DATE 05/18/06

SCALE 1" = 1000'

SURVEYED 05/04/06



T-24-N, R-06-W, N.M.P.M.  
BASIS OF BEARING: GPS OBSERVATIONS

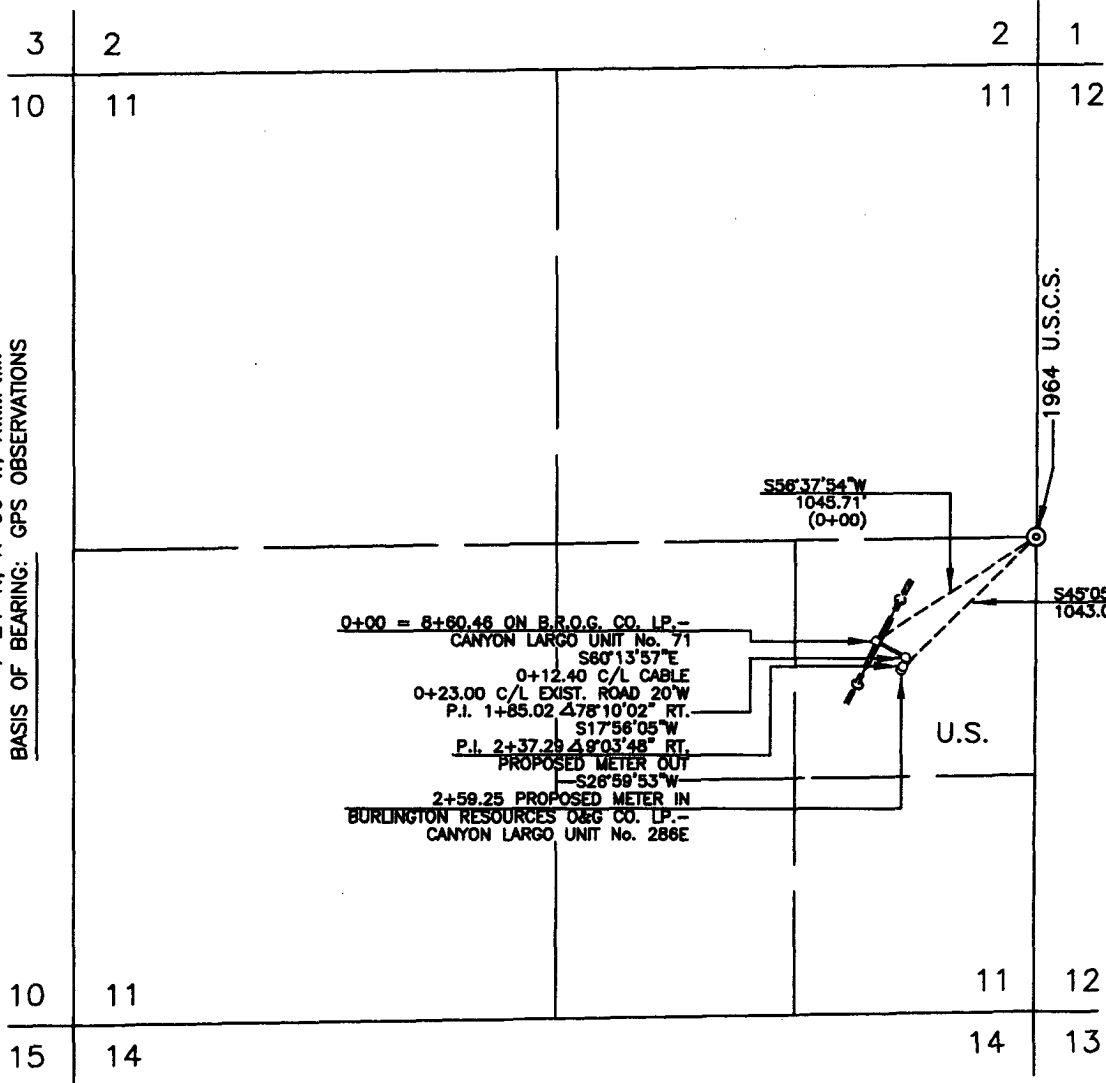

DWN. BY TC

CONSTR. COMMENCED

APPL. DWG.

SLACK CHAIN

CKD. BY MD

CONSTR. COMPLETED

DATE

PIPE SIZE 4.50" O.D.

PRINT RECORD

PIPE DATA

METER STA. NO.

DK

1 PRELIM PROJ 05/19/06

7 SJ DISTRB 05/25/06

7 SJ DISTRB 09/19/06

NOTE: WELL FLAG  
RE-SURVEY DUE TO RELOCATION OF WELL FLAG  
SURVEY ADJOINS EXISTING LOCATION

SUBDIVISION

OWNER

LESSEE

METER(S)

RODS

ACRE(S)

ALL SECTION 11

UNITED STATES

RANCHO LARGO

15.712

0.238

1- REVISED DRAWING PER RESURVEY NOTES DATED 09/09/06 (09/15/06/DB)

FM24 (Rev. 1/99)

ALC004-226-01