

UNITED STATES  
DEPARTMENT OF THE INTERIOR  
BUREAU OF LAND MANAGEMENT

## APPLICATION FOR PERMIT TO DRILL OR REENTER

5. Lease Serial No.  
NMMN-112955 DIST. 36. If Indian, Allottee or Tribe Name  
N/A7. If Unit or CA Agreement, Name and No.  
N/A8. Lease Name and Well No.  
TSAH TAH 11 #39. API Well No.  
30-045- 3404710. Field and Pool, or Exploratory  
BASIN FRUITLAND COAL GAS

11. Sec., T. R. M. or Blk. and Survey or Area

11-24N-10W NMPM

12. County or Parish  
SAN JUAN13. State  
NM1a. Type of work: ☒ DRILL ☐ REENTER1b. Type of Well: ☐ Oil Well ☒ Gas Well ☐ Other ☒ Single Zone ☐ Multiple Zone2. Name of Operator  
ROSETTA RESOURCES OPERATING LP3a. Address 1200 17th ST., SUITE 770  
DENVER, CO 802023b. Phone No. (include area code)  
(720) 359-9144

4. Location of Well (Report location clearly and in accordance with any State requirements.)\*

At surface 1000' FSL &amp; 1205' FWL

At proposed prod. zone SAME

14. Distance in miles and direction from nearest town or post office\*  
27 AIR MILES S OF BLOOMFIELD, NM15. Distance from proposed\*  
location to nearest  
property or lease line, ft.  
(Also to nearest drig. unit line, if any) 1,000'16. No. of acres in lease  
1,761.69

17. Spacing Unit dedicated to this well

W2 320

18. Distance from proposed location\*  
to nearest well, drilling, completed,  
applied for, on this lease, ft. 3,106' (11 #2)19. Proposed Depth  
1,900'20. BLM/BIA Bond No. on file  
BLM STATE WIDE NMB00037121. Elevations (Show whether DF, KDB, RT, GL, etc.)  
6,881' GL22. Approximate date work will start\*  
12/05/200623. Estimated duration  
2 WEEKS

## 24. Attachments

The following, completed in accordance with the requirements of Onshore Oil and Gas Order No.1, shall be attached to this form:

- Well plat certified by a registered surveyor.
- A Drilling Plan.
- A Surface Use Plan (if the location is on National Forest System Lands, the SUPO shall be filed with the appropriate Forest Service Office).
- Bond to cover the operations unless covered by an existing bond on file (see Item 20 above).
- Operator certification
- Such other site specific information and/or plans as may be required by the authorized officer.

25. Signature

Name (Printed/Typed)

BRIAN WOOD

Date

10/30/2006

Title

CONSULTANT

PHONE: (505) 466-8120

FAX: (505) 466-9682

Approved by (Signature)

Name (Printed/Typed)

Date

11/3/07

Title

Anthony AM Minerals

Office

Application approval does not warrant or certify that the applicant holds legal or equitable title to those rights in the subject lease which would entitle the applicant to conduct operations thereon.

Conditions of approval, if any, are attached.

Title 18 U.S.C. Section 1001 and Title 43 U.S.C. Section 1212, make it a crime for any person knowingly and willfully to make to any department or agency of the United States any false, fictitious or fraudulent statements or representations as to any matter within its jurisdiction.

\*(Instructions on page 2)

This action is subject to technical and  
procedural review pursuant to 43 CFR 8165.5  
and appeal pursuant to 43 CFR 8165.4DRILLING OPERATIONS AUTHORIZED ARE  
SUBJECT TO COMPLIANCE WITH ATTACHED  
"GENERAL REQUIREMENTS".

NMOCB 1/8/07

DISTRICT I  
1625 N. French Dr., Hobbs, N.M. 88240

State of New Mexico  
Energy, Minerals & Natural Resources Department

Form C-102  
Revised August 15, 2000

DISTRICT II  
811 South First, Artesia, N.M. 88210

OIL CONSERVATION DIVISION  
2040 South Pacheco  
Santa Fe, NM 87505

Submit to Appropriate District Office  
State Lease - 4 Copies  
Fee Lease - 3 Copies

DISTRICT III  
1000 Rio Brazos Rd., Aztec, N.M. 87410

DISTRICT IV  
2040 South Pacheco, Santa Fe, NM 87505

☐ AMENDED REPORT

WELL LOCATION AND ACREAGE DEDICATION PLAT

<sup>1</sup> API Number 30-045-34047		<sup>2</sup> Pool Code 71629		<sup>3</sup> Pool Name BASIN FRUITLAND COAL GAS	
<sup>4</sup> Property Code 36103		<sup>5</sup> Property Name TSAH TAH 11		<sup>6</sup> Well Number 3	
<sup>7</sup> GRID No. 239235		<sup>8</sup> Operator Name ROSETTA RESOURCES OPERATING LP		<sup>9</sup> Elevation 6881'	

<sup>10</sup> Surface Location

UL or lot no.	Section	Township	Range	Lot Idn	Feet from the	North/South line	Feet from the	East/West line	County
M	11	24N	10W		1000'	SOUTH	1205'	WEST	SAN JUAN

<sup>11</sup> Bottom Hole Location If Different From Surface

UL or lot no.	Section	Township	Range	Lot Idn	Feet from the	North/South line	Feet from the	East/West line	County

<sup>12</sup> Dedicated Acres 320	<sup>13</sup> Joint or Infill .	<sup>14</sup> Consolidation Code .	<sup>15</sup> Order No. .
--------------------------------------	------------------------------------	---------------------------------------	------------------------------

NO ALLOWABLE WILL BE ASSIGNED TO THIS COMPLETION UNTIL ALL INTERESTS HAVE BEEN CONSOLIDATED  
OR A NON-STANDARD UNIT HAS BEEN APPROVED BY THE DIVISION

16

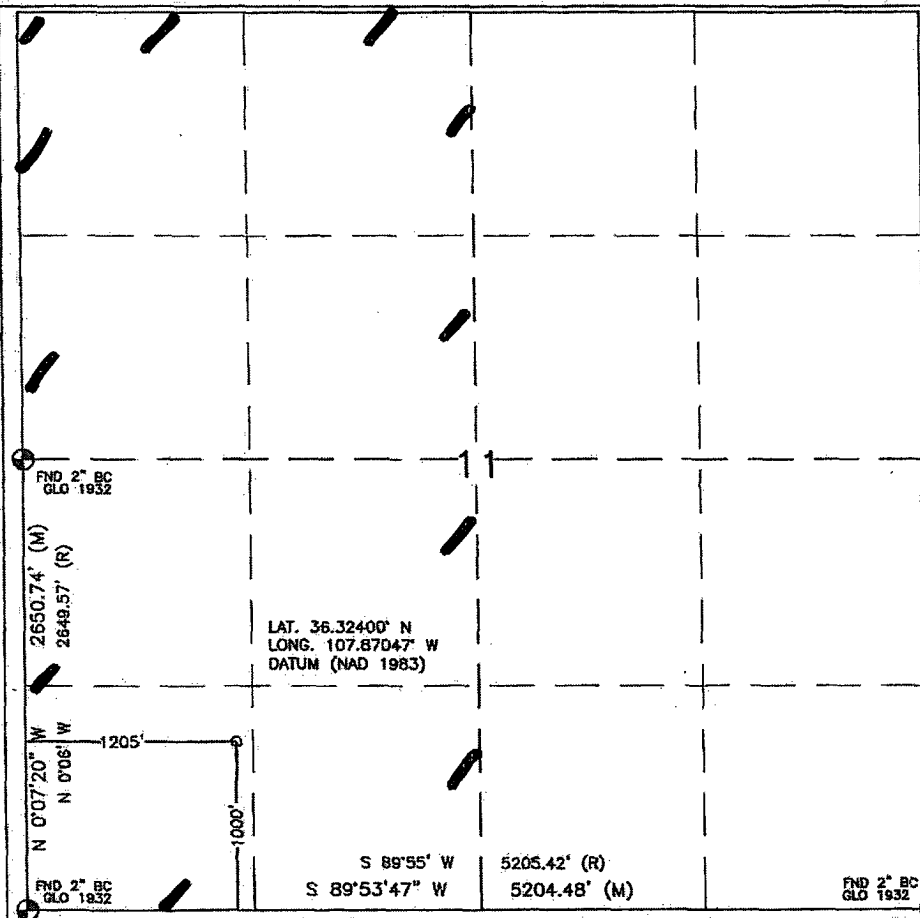

17 OPERATOR CERTIFICATION

I hereby certify that the information contained herein is true and complete to the best of my knowledge and belief.

*Brian Wood*  
Signature  
BRIAN WOOD  
Printed Name  
CONSULTANT  
Title  
OCT. 30, 2006  
Date

18 SURVEYOR CERTIFICATION

I hereby certify that the well location shown on this plat was plotted from field notes of actual surveys made by me or under my supervision, and that the same is true and correct to the best of my belief.

SEPTEMBER 25, 2006  
Date of Survey  
Signature and Seal of Professional Surveyor  
*David Russell*  
DAVID RUSSELL  
Certificate Number 10201

Submit 3 Copies To Appropriate District Office  
District I  
1625 N. French Dr., Hobbs, NM 88240  
District II  
1301 W. Grand Ave., Artesia, NM 88210  
District III  
1000 Rio Brazos Rd., Aztec, NM 87410  
District IV  
1220 S. St. Francis Dr., Santa Fe, NM 87505

State of New Mexico  
Energy, Minerals and Natural Resources

Form C-103  
May 27, 2004

OIL CONSERVATION DIVISION  
1220 South St. Francis Dr.  
Santa Fe, NM 87505

WELL API NO. 34047  
30-045-  
5. Indicate Type of Lease  
STATE ☐ FEE ☐  
6. ~~State~~ Oil & Gas Lease No.  
NMNM-112955

SUNDRY NOTICES AND REPORTS ON WELLS  
(DO NOT USE THIS FORM FOR PROPOSALS TO DRILL OR TO DEEPEN OR PLUG BACK TO A DIFFERENT RESERVOIR. USE "APPLICATION FOR PERMIT" (FORM C-101) FOR SUCH PROPOSALS.)

1. Type of Well: Oil Well ☐ Gas Well ☒ Other

2. Name of Operator  
ROSETTA RESOURCES INC.

3. Address of Operator  
1200 17<sup>th</sup> ST., SUITE 770, DENVER, CO 80202

4. Well Location  
Unit Letter: M 1000' FNL & 1205' FWL  
Section 11 Township 24 N Range 10 W NMPM SAN JUAN County

11. Elevation (Show whether DR, RKB, RT, GR, etc.)  
6,881' GL

Pit or Below-grade Tank Application ☒ or Closure ☐

Pit type: DRILLING Depth to Groundwater: >100' Distance from nearest fresh water well: >1,500' Distance from nearest surface water: >500'

Pit Liner Thickness: 12 mil Below-Grade Tank: Volume bbls; Construction Material

12. Check Appropriate Box to Indicate Nature of Notice, Report or Other Data

NOTICE OF INTENTION TO:

PERFORM REMEDIAL WORK ☐ PLUG AND ABANDON ☐  
TEMPORARILY ABANDON ☐ CHANGE PLANS ☐  
PULL OR ALTER CASING ☐ MULTIPLE COMPL ☐

OTHER: DRILLING PIT ☒

SUBSEQUENT REPORT OF:

REMEDIAL WORK ☐ ALTERING CASING ☐  
COMMENCE DRILLING OPNS. ☐ P AND A ☐  
CASING/CEMENT JOB ☐

OTHER: ☐

13. Describe proposed or completed operations. (Clearly state all pertinent details, and give pertinent dates, including estimated date of starting any proposed work). SEE RULE 1103. For Multiple Completions: Attach wellbore diagram of proposed completion or recompletion.

I hereby certify that the information above is true and complete to the best of my knowledge and belief. I further certify that any pit or below-grade tank has been/will be constructed or closed according to NMOC guidelines ☒, a general permit ☐ or an (attached) alternative OCD-approved plan ☐.

SIGNATURE Brian Wood TITLE: CONSULTANT

DATE: OCTOBER 30, 2006

Type or print name: BRIAN WOOD

E-mail address: brian@permitswest.com

Telephone No.: (505) 466-8120

**For State Use Only**

APPROVED BY: [Signature]

TITLE

DEPUTY OIL & GAS INSPECTOR, DIST. 03

DATE JAN 08 2007

Conditions of Approval (if any):

# ROSETTA RESOURCES OPERATING LP

TSAH TAH 11 #3  
 1000' FSL & 1205' FWL  
 LOCATED IN THE SW/4 SW/4 OF SECTION 11,  
 T24N, R10W, N.M.P.M.,  
 SAN JUAN COUNTY, NEW MEXICO  
 GROUND ELEVATION: 6881', NAVD 88  
 FINISHED PAD ELEVATION: 6881.3', NAVD 88

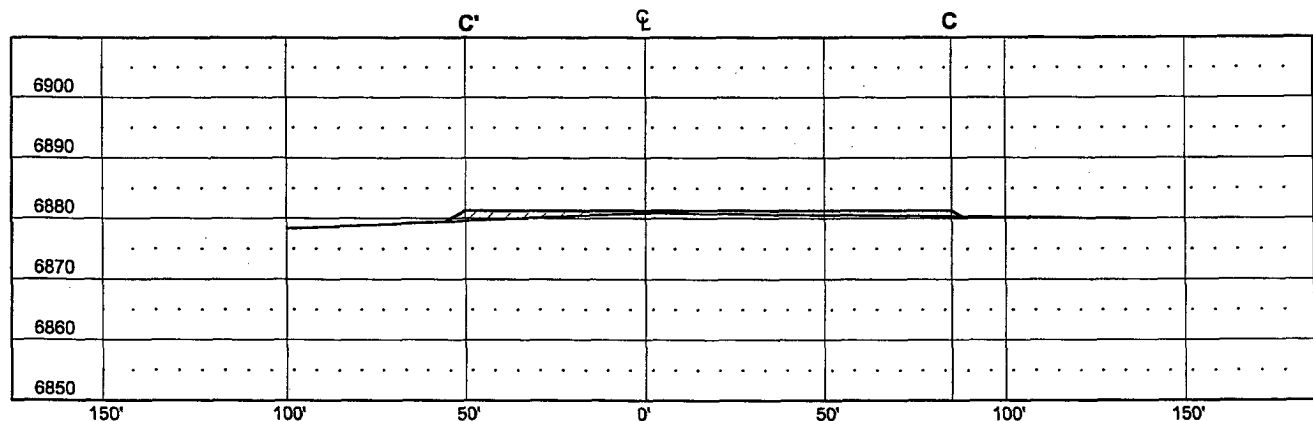
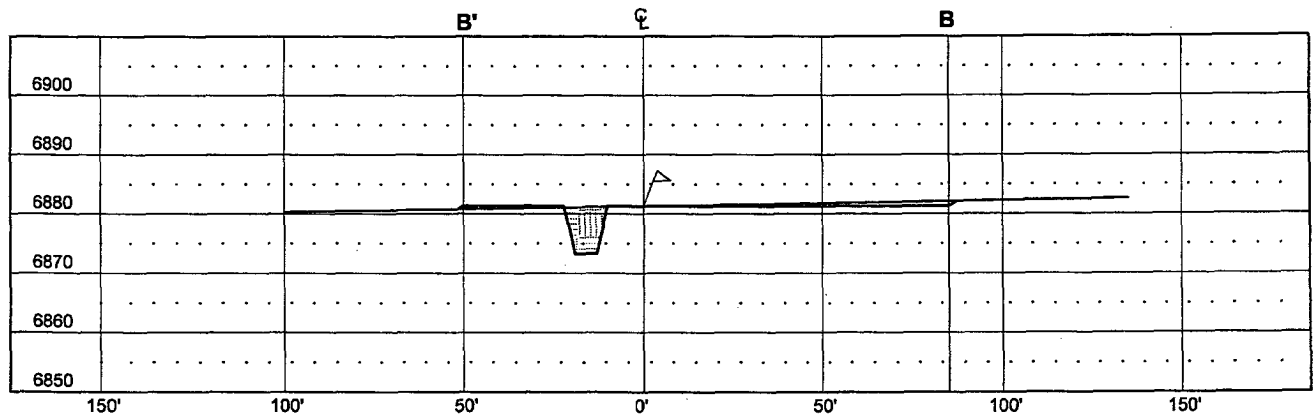
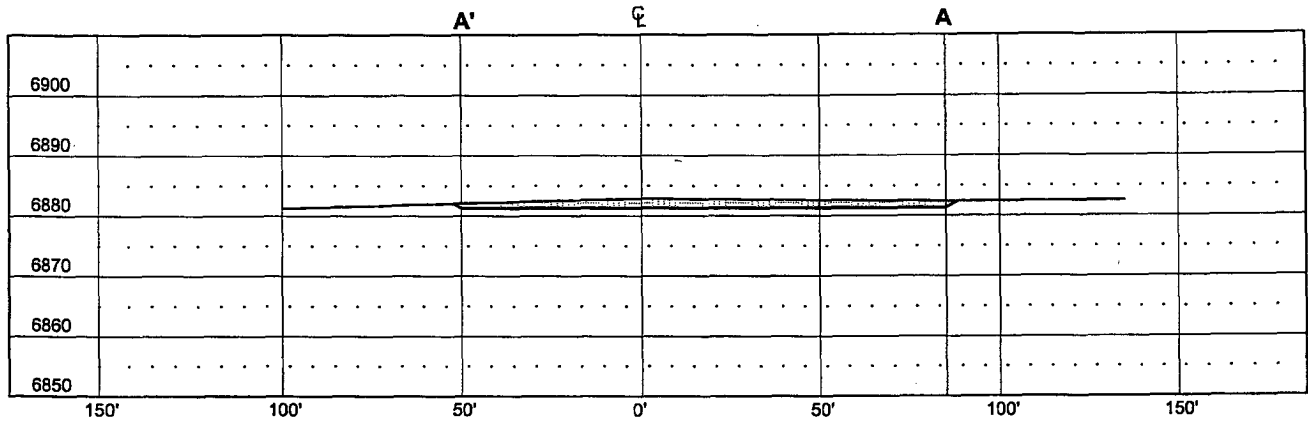

VERT. SCALE: 1" = 30'  
 HORZ. SCALE: 1" = 50'  
 JOB No.: RRO011  
 DATE: 09/26/06



 **Russell Surveying**  
 1409 W. Aztec Blvd. #5  
 Aztec, New Mexico 87410  
 (505) 334-8637

Rosetta Resources Operating LP  
Tsah Tah 11 #3  
1000' FSL & 1205' FWL  
Sec. 11, T. 24 N., R. 10 W.  
San Juan County, New Mexico

PAGE 1

## Drilling Program

### 1. ESTIMATED FORMATION TOPS

<u>Formation</u>	<u>GL Depth</u>	<u>KB Depth</u>	<u>Elevation</u>
Nacimiento	0'	5'	+6,881'
Fruitland	1,381'	1,386'	+5,500'
Pictured Cliffs	1,631'	1,636'	+5,250'
Lewis Shale	1,781'	1,786'	+5,100'
Total Depth (TD)	1,900'	1,905'	+4,981'

### 2. NOTABLE ZONES

#### Oil & Gas Zones

Fruitland  
Pictured Cliffs

#### Water Zone

Nacimiento

#### Coal Zone

Fruitland

Water zones will be protected with casing, cement, and fresh water weighted mud. Fresh water encountered during drilling will be recorded by depth, cased, and cemented. Oil and gas shows will be tested for commercial potential based on the well site geologist's recommendations.

### 3. PRESSURE CONTROL

The drilling contract has not yet been awarded, thus the exact BOP model to be used is not yet known. (A typical 2,000 psi model is on PAGE 3.) BOP and choke manifold system will be installed and tested to 500 psi before drilling surface casing plug. It will remain in use until the well is completed or abandoned. A safety valve and sub with a full opening valve to fit the drill pipe and collars will be available on the rig floor in the open position at all times for use when kelly is not in use.

Rosetta Resources Operating LP  
Tsah Tah 11 #3  
1000' FSL & 1205' FWL  
Sec. 11, T. 24 N., R. 10 W.  
San Juan County, New Mexico

PAGE 2

All BOP mechanical and pressure tests will be recorded on the driller's log. BOPs will be inspected and opened and closed at least daily to check mechanical working order. Inspections will be recorded on the daily drilling report. Pressure tests will be conducted before drilling out from under all casing strings which are set and cemented in place.

#### 4. CASING & CEMENT

<u>Hole Size</u>	<u>O. D.</u>	<u>Weight</u>	<u>Grade</u>	<u>Type</u>	<u>Age</u>	<u>Depth Set</u>
8-3/4"	7"	23#	J-55	S T & C	New	120'
6-1/4"	4-1/2"	10.5#	J-55	L S S T & C	New	1,900'

Surface casing will be cemented to the surface with  $\approx 35$  cubic feet ( $\approx 30$  sacks) Class B with 1/4 pound per sack cellophane + 2%  $\text{CaCl}_2$ . Yield = 1.18 cubic feet per sack. Weight = 15.2 pounds per gallon. Volume = 100% excess. Centralizers will be installed on the middle of the shoe joint and every other centralizer thereafter. Thread lock the guide shoe and bottom of float collar only. Will use API casing dope.

Production casing will be cemented to the surface with  $\approx 348$  cubic feet ( $\approx 295$  sacks) Class B with 1/4 pound per sack cellophane + 2%  $\text{CaCl}_2$ . Yield = 1.18 cubic feet per sack. Weight = 15.2 pounds per gallon. Five or more centralizers will be used. Volume = 75% excess.

#### 5. MUD PROGRAM

A nine pound polymer and fresh water mud system with a viscosity of  $\approx 35$  will be used. Sufficient material to maintain mud qualities, control lost circulation, and contain a blowout will be available at the well while drilling.

# 2,000 PSI BOP SYSTEM

Note: 1. An upper Kelly cock valve will be utilized during drilling. Handle will be available for easy access.

2. Safety valves and necessary subs to fit all drill string in use will be available.

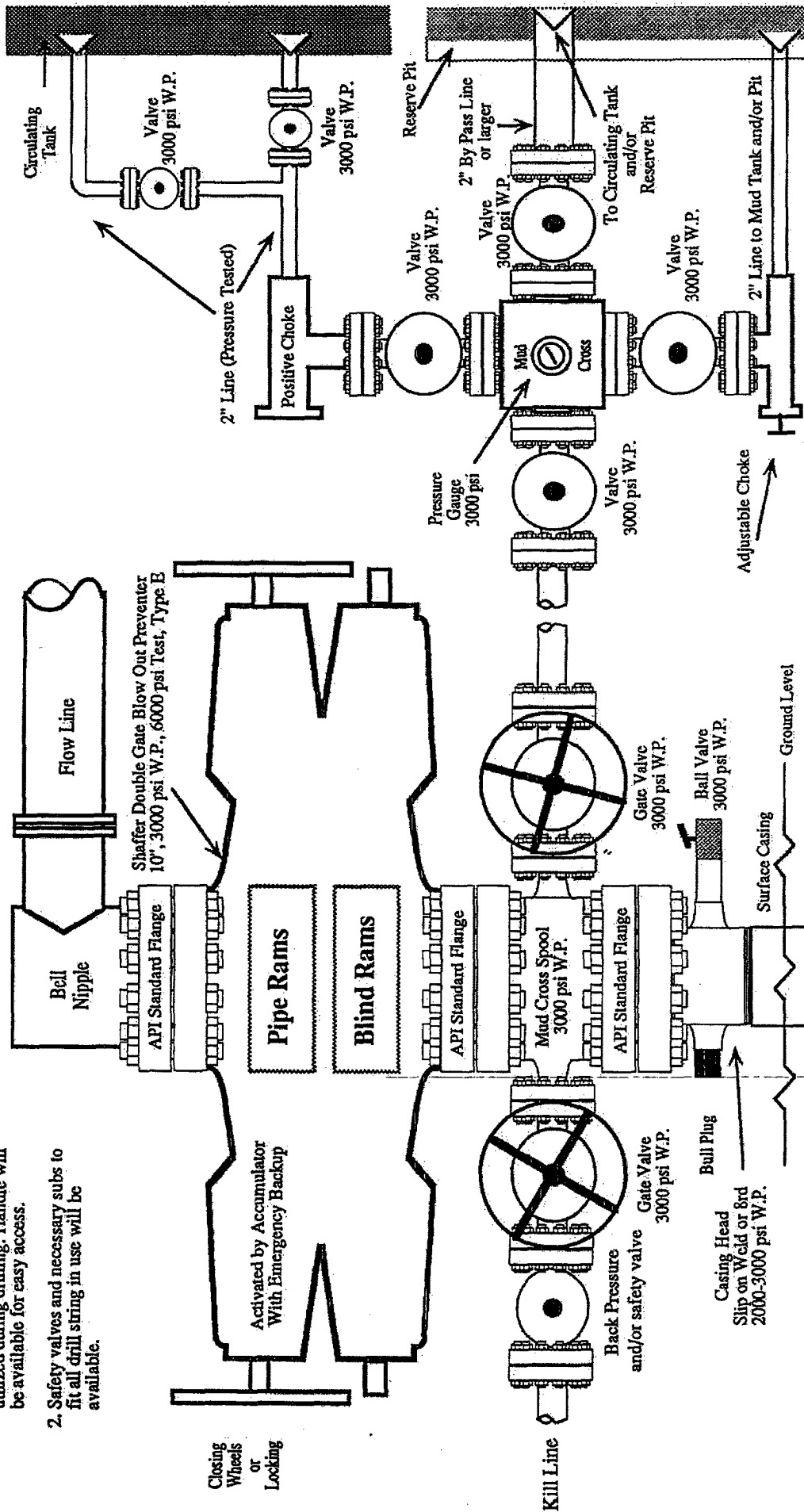

Note: This equipment is designed to meet requirements for a 2-M rating standard per 43 CFR part 3160 (amended). Proper operation and testing of equipment will be carried out per standard. 2,000 psi equipment can be substituted in the drawing to meet minimum requirements per standard.