

UNITED STATES  
DEPARTMENT OF THE INTERIOR  
BUREAU OF LAND MANAGEMENT

RECEIVED

Sundry Notices and Reports on Wells

2003 AUG 19 PM 1:527

1. Type of Well  
GAS

2. Name of Operator  
**BURLINGTON**  
RESOURCES OIL & GAS COMPANY

3. Address & Phone No. of Operator  
PO Box 4289, Farmington, NM 87499 (505) 326-9700

4. Location of Well, Footage, Sec., T, R, M  
1625' FSL, 1005' FWL, Sec.3, T-30-N, R-9-W, NMMPM

070 Farmington, NM

Lease Number  
NMSF081098

If Indian, All. or  
Tribe Name

7. Unit Agreement Name

8. Well Name & Number  
Riddle #250S

9. API Well No.  
30-045-31798

10. Field and Pool  
Basin Fruitland Coal

11. County and State  
San Juan Co, NM

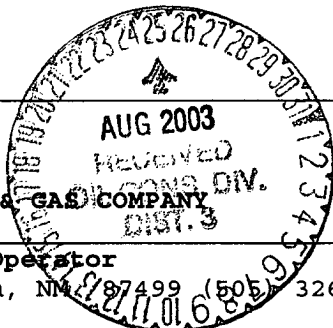

12. CHECK APPROPRIATE BOX TO INDICATE NATURE OF NOTICE, REPORT, OTHER DATA

Type of Submission

Type of Action

<input checked="" type="checkbox"/> Notice of Intent	<input type="checkbox"/> Abandonment	<input checked="" type="checkbox"/> Change of Plans
<input type="checkbox"/> Subsequent Report	<input type="checkbox"/> Recompletion	<input type="checkbox"/> New Construction
<input type="checkbox"/> Final Abandonment	<input type="checkbox"/> Plugging Back	<input type="checkbox"/> Non-Routine Fracturing
	<input type="checkbox"/> Casing Repair	<input type="checkbox"/> Water Shut off
	<input type="checkbox"/> Altering Casing	<input type="checkbox"/> Conversion to Injection
	<input type="checkbox"/> Other -	

13. Describe Proposed or Completed Operations

The pipeline dedication has been changed from Burlington Resources to Duke Energy for the subject well. Attached is the revised pipeline & topo maps.

14. I hereby certify that the foregoing is true and correct.

Signed Peggy Cole Title Regulatory Supervisor Date 8/14/03  
TLW

(This space for Federal or State Office use)

APPROVED BY Brian Avers Title EPS Date 8/20/03

CONDITION OF APPROVAL, if any:

Title 18 U.S.C. Section 1001, makes it a crime for any person knowingly and willfully to make to any department or agency of the United States any false, fictitious or fraudulent statements or representations as to any matter within its jurisdiction.

NMOCD

✓

**PRELIMINARY SURVEY FOR 4-1/2" O.D. STEEL PIPELINE  
FOR VAL VERDE GAS GATHERING COMPANY, LP  
RIDDLE #250S LOCATED IN THE  
NW/4 SW/4 OF SECTION 3, T30N, R9W  
NMPM, SAN JUAN COUNTY, NEW MEXICO**

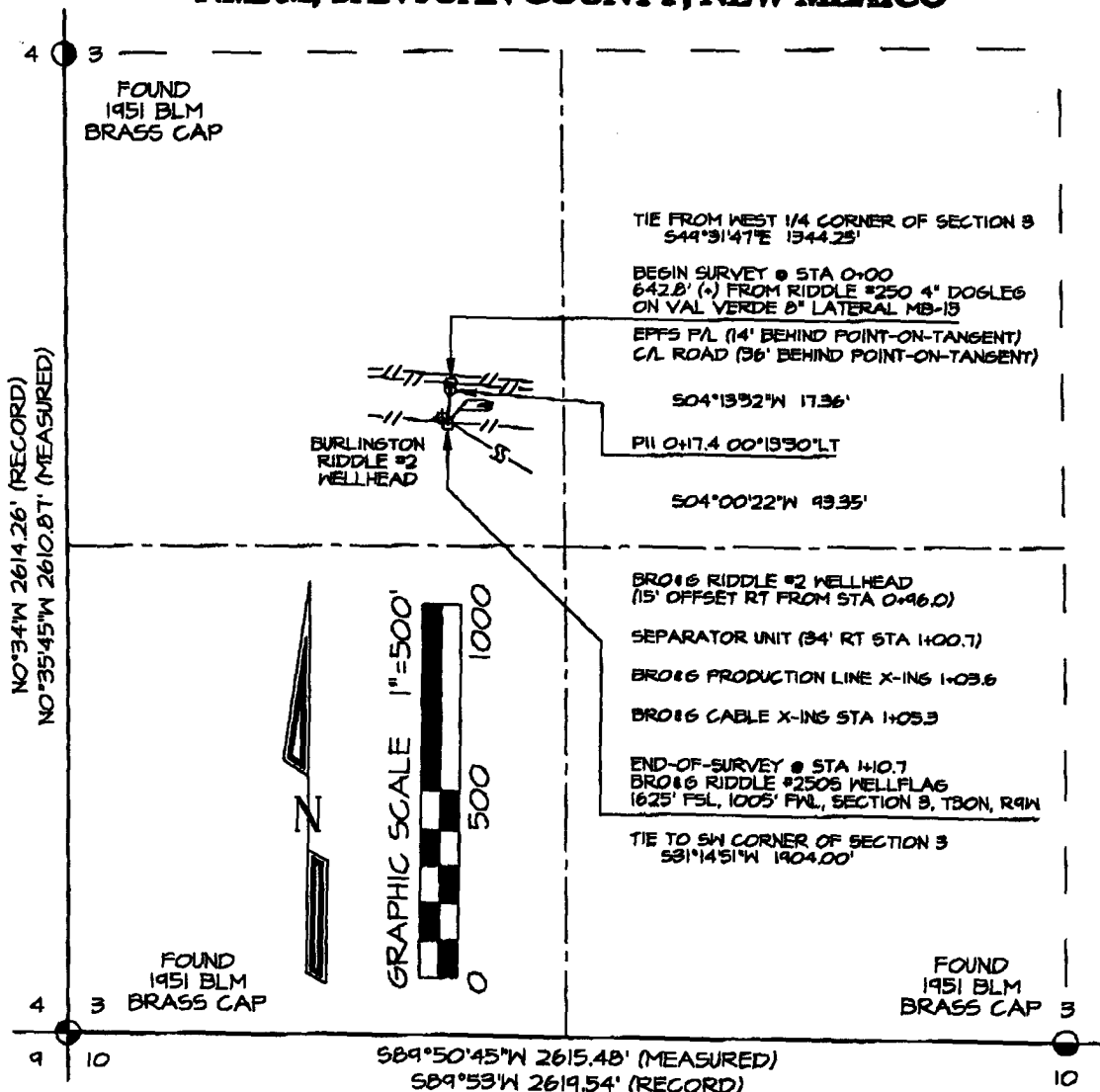

**PLAT NOTE:**  
BEFORE ANY CONSTRUCTION BEGINS,  
CONTRACTOR IS ADVISED TO CALL  
ONE-CALL FOR LOCATION OF ANY  
MARKED OR UNMARKED PIPELINES OR  
CABLES IN THE AREA OF THIS PROJECT

**BASIS OF BEARING:**

REAL-TIME KINEMATIC GPS SURVEY  
SOLUTION OBTAINED FROM SATELLITES  
TRACKED ON FEBRUARY 19, 2003 FROM  
A REFERENCE STATION POSITIONED IN  
THE SE/4 SW/4 OF SECTION 3, T30N, R9W

**LEGAL DESCRIPTION**

A STRIP OF LAND 40 FEET WIDE, LOCATED IN NW/4 SW/4 OF SECTION 3, TOWNSHIP 30 NORTH, RANGE 9 WEST, N.M.P.M., SAN JUAN COUNTY, NEW MEXICO, BEING 20 FEET ON EACH SIDE OF THE FOLLOWING DESCRIBED CENTERLINE:

BEGINNING AT A POINT WHICH LIES S49°31'47"E 1344.25 FEET FROM THE WEST QUARTER CORNER OF SAID SECTION 3, THENCE S04°13'52"W 17.36'; THENCE S04°00'22"W 93.35' TO THE END OF THIS SURVEY WHICH LIES N31°14'51"E 1904.00 FEET FROM THE SOUTHWEST CORNER OF SAID SECTION 3.

SAID STRIP OF LAND BEING 110.7 FEET OR 6.7 RODS IN LENGTH AND CONTAINING 0.10 ACRES MORE OR LESS.

~ SURFACE OWNER ~ Bureau of Land Management
~ GRAZING PERMITTEE ~ Dewey Sexton
NW/4 SW/4
0+00 TO 1+10.7
110.7 FT / 6.7 RODS
0.10 ACRES

I, Jason C. Edwards, a registered professional surveyor under the laws of the State of New Mexico, hereby certify that this plat was prepared from field notes of an actual survey meeting the minimum requirements of the standards for easement surveys and is true and correct to the best of my knowledge and belief.

**JASON C. EDWARDS**

Jason C. Edwards  
New Mexico LS #15269

Date: February 27, 2003

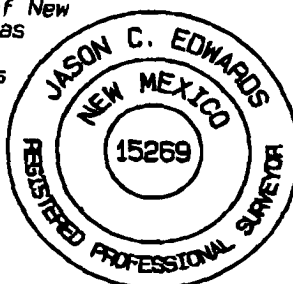

Prepared for:

VAL VERDE GATHERING  
#19 COUNTY ROAD 4900  
BLOOMFIELD, NM 87413

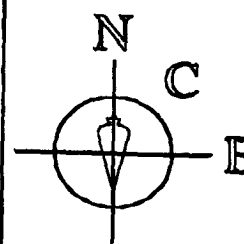

**SURVEYS, INC.**

Land Surveyor:  
Jason C. Edwards

Mailing Address:  
Post Office Box 6612  
Farmington, NM 87499

Business Address:  
111 East Pinon Street  
Farmington, NM 87402  
(505) 325-2654 (Office)  
(505) 326-5630 (Fax)

CHECKED: JCE  
DRAWN BY: SLE  
SHEET 2 OF 2  
FILENAME: 3061.6

VICINITY MAP FOR PROPOSED 4-1/2" O.D. STEEL PIPELINE FOR  
VAL VERDE GAS GATHERING COMPANY, LP RIDDLE #250S

LOCATED IN THE NW4 SW4 OF SECTION 3, T30N, R9W  
N.M.P.M., SAN JUAN COUNTY, NEW MEXICO



FEBRUARY 27, 2003

**SURVEY DATE**



0

2000

4000

W.O. NUMBER