

UNITED STATES
DEPARTMENT OF THE INTERIOR
BUREAU OF LAND MANAGEMENT

FORM APPROVED
OMB No. 1004-0135
Expires November 30, 2000

SUNDRY NOTICES AND REPORTS ON WELLS
*Do not use this form for proposals to drill or to re-enter an
Abandoned well. Use Form 3160-3 (APD) for such proposals.*

5. Lease Serial No.

SE-078095
2007 JAN 12 AM 9:40

6. If Indian, Annotated or true Name

7. If Unit or EA Agreement, Name and/or No.

210 FARMINGTON NM

SUBMIT IN TRIPLICATE – Other instructions on reverse side

1. Type of Well

☐ Oil Well ☒ Gas Well ☐ Other

8. Well Name and No.

CASE A 3M

2. Name of Operator

BP AMERICA PRODUCTION COMPANY

9. API Well No.

30-045-33410

3a. Address

PO BOX 3092 HOUSTON, TX 77253

3b. Phone No. (include area code)

281-366-3866

10. Field and Pool, or Exploratory Area

BASIN DAKOTA & BLANCO MESAVERDE

4. Location of Well (Footage, Sec., T., R., M., or Survey Description)

2130' FSL & 1940' FWL; SEC 5 T31N R11W

11. County or Parish, State

SAN JUAN, NM

12. CHECK APPROPRIATE BOX(ES) TO INDICATE NATURE OR NOTICE, REPORT, OR OTHER DATA

TYPE OF SUBMISSION

TYPE OF ACTION

☒ Notice of Intent

☐ Acidize

☐ Deepen

☐ Production (Start/Resume)

☐ Water shut-Off

☐ Alter Casing

☐ Fracture Treat

☐ Reclamation

☐ Well Integrity

☐ Casing Repair

☐ New Construction

☐ Recomplete

☒ Other CHANGE BOP

☐ Subsequent Report

☒ Change Plans

☐ Plug and Abandon

☐ Water Disposal

☐ Final Abandonment Notice

☐ Convert to Injection

☐ Plug Back

13. Describe Proposed or Completed Operation (clearly state all pertinent details, including estimated starting date of any proposed work and approximate duration thereof. If the proposal is to deepen directionally or recompleat horizontally, give subsurface locations and measured and true vertical depths of all pertinent markers and zones. Attach the Bond under which the work will be performed or provide the Bond No. on file with BLM/BIA. Required subsequent reports shall be filed within 30 days following completion of the involved operations. If the operation results in a multiple completion or recompleat in a new interval, a Form 3160-4 shall be filed once testing has been completed. Final Abandonment Notices shall be filed only after all requirements, including reclamation, have been completed, and the operator has determined that the site is ready for final inspection.

BP AMERICA SUBMITTED ORIGINAL APD ON 10/20/2005 AND APPROVAL WAS GRANTED 11/28/2005. AN EXTENSION TO THIS APD WAS SUBMITTED ON 10/24/2006 AND AN EXTENSION WAS GRANTED UNTIL 11/28/2007.

DUE TO OUR NEW DRILLING RIG (H&P 292) THE BOP DRAWING AND CHOKE MANIFOLD HAS CHANGED. ATTACHED ARE THE UPDATED ARRANGEMENTS TO OUR ORIGINAL BOP DRAWING.

IF YOU NEED ANY ADDITIONAL INFORMATION PLEASE FEEL FREE TO CONTACT HARALD JORDAN @ 505-326-9202.

14. I hereby certify that the foregoing is true and correct
Name (Printed/typed)

KRISTINA HURTS

Title Regulatory Analyst

Signature

Date 01/10/2007

THIS SPACE FOR FEDERAL OR STATE OFFICE USE

Approved by

Troy L. Salyers

Title

Petroleum Eng.

Date

1-12-2007

Conditions of approval, if any, are attached. Approval of this notice does not warrant or Certify that the applicant holds legal or equitable title to those rights in the subject lease which would entitle the applicant to conduct operations thereon.

Office

FFO

Title 18 U.S.C. Section 1001 and Title 43 U.S.C. Section 1212, make it a crime for any person knowingly and willfully to make to any department or agency of the United States any false, fictitious or fraudulent statements or representations as to any matter within its jurisdiction.

NMOCD

COMPONENT	APPROXIMATE WEIGHT
ROTATING HEAD	2,100 lbs.
SPOOL, ANNULAR-ROTATING HEAD	600 lbs.
ANNULAR	5,843 lbs.
BOP DOUBLE RAM	4,560 lbs.
(4) RAM ELEMENTS	444 lbs.
(3) 3 1/8" x 5M VALVES	846 lbs.
(2) 2 1/16" x 5M VALVES	360 lbs.
(3) BLOCKS	960 lbs.
RINGS AND BOLTS	400 lbs.
SPACER SPOOL	500 lbs.
TOTAL WEIGHT	16,613 lbs.

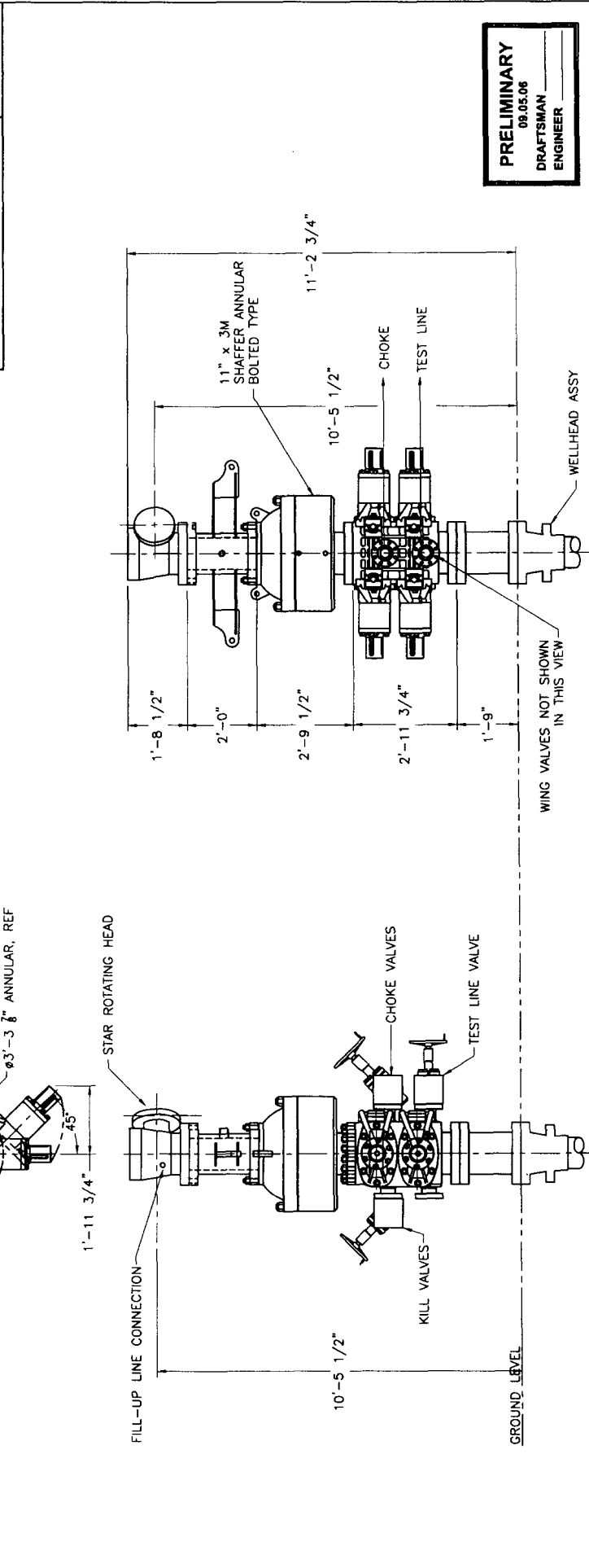
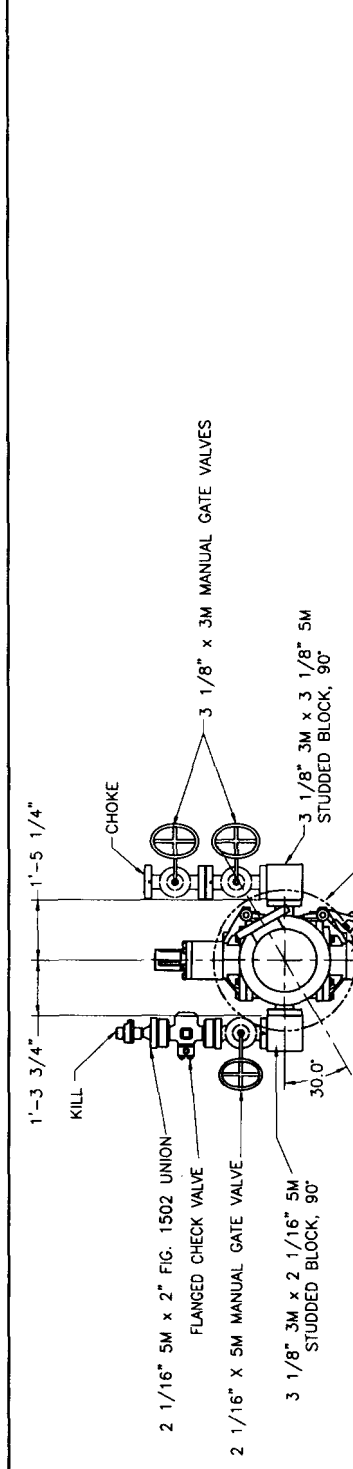

PRELIMINARY
09.05.06
DRAFTSMAN
ENGINEER

HELMERICH & PAYNE
INTERNATIONAL DRILLING CO.

TITLE: 11-3M BOP EQUIPMENT
GENERAL ARRANGEMENT

CUSTOMER: BP

PROJECT: FPM

DRAWN: MTS

DATE: 07.17.06

SCALE: 1/2"=1'

SHEET: 1 OF 3

REV: BP-D0954

PROPRIETARY

THE DESIGN AND THE CODES AND INFORMATION INCLUDED HEREIN ARE THE PROPERTY OF HELMERICH & PAYNE INTERNATIONAL DRILLING CO. AND ARE NOT TO BE REPRODUCED, COPIED, OR DISTRIBUTED IN ANY MANNER WITHOUT THE WRITTEN PERMISSION OF HELMERICH & PAYNE INTERNATIONAL DRILLING CO.

NOTES:

1. ALL BOP RAMS SHOWN ARE SHAFFER MODEL LWS 11" x 3,000 PSI WP - FLANGED BOTTOM AND STUDDED TOP

F4MA-H-502 C