

Submit 3 Copies To Appropriate District Office  
District I  
1625 N. French Dr., Hobbs, NM 88240  
District II  
1301 W. Grand Ave., Artesia, NM 88210  
District III  
1000 Rio Brazos Rd., Aztec, NM 87410  
District IV  
1220 S. St. Francis Dr., Santa Fe, NM 87505

State of New Mexico  
Energy, Minerals and Natural Resources

Form C-103  
March 4, 2004

OIL CONSERVATION DIVISION  
1220 South St. Francis Dr.  
Santa Fe, NM 87505

WELL API NO. 30-045-34089
5. Indicate Type of Lease STATE <input type="checkbox"/> FEE <input checked="" type="checkbox"/>
6. State Oil & Gas Lease No.
7. Lease Name or Unit Agreement Name San Juan 32-7 Unit
8. Well Number #24C
9. OGRID Number 217817
10. Pool name or Wildcat Basin DK/Blanco, NV

SUNDRY NOTICES AND REPORTS ON WELLS  
(DO NOT USE THIS FORM FOR PROPOSALS TO DRILL OR TO DEEPEN OR PLUG BACK TO A DIFFERENT RESERVOIR. USE "APPLICATION FOR PERMIT" (FORM C-101) FOR SUCH PROPOSALS.)

1. Type of Well: Oil Well <input type="checkbox"/> Gas Well <input checked="" type="checkbox"/> Other	7. Lease Name or Unit Agreement Name San Juan 32-7 Unit
2. Name of Operator ConocoPhillips Company	8. Well Number #24C
3. Address of Operator P.O. Box 4289, Farmington, NM 87499-4289	9. OGRID Number 217817
4. Well Location Unit Letter <u>C</u> : <u>1197</u> feet from the <u>North</u> line and <u>1769</u> feet from the <u>West</u> line Section <u>21</u> Township <u>32N</u> Range <u>7W</u> NMPM San Juan County	10. Pool name or Wildcat Basin DK/Blanco, NV
11. Elevation (Show whether DR, RKB, RT, GR, etc.) 6354'	

12. Check Appropriate Box to Indicate Nature of Notice, Report or Other Data  
NOTICE OF INTENTION TO:

PERFORM REMEDIAL WORK ☐ PLUG AND ABANDON ☐  
TEMPORARILY ABANDON ☐ CHANGE PLANS ☒  
PULL OR ALTER CASING ☐ MULTIPLE COMPLETION ☐  
OTHER ☐

SUBSEQUENT REPORT OF:

REMEDIAL WORK ☐ ALTERING CASING ☐  
COMMENCE DRILLING OPNS. ☐ PLUG AND ABANDONMENT ☐  
CASING TEST AND CEMENT JOB ☐  
OTHER: ☐

13. Describe proposed or completed operations. (Clearly state all pertinent details, and give pertinent dates, including estimated date of starting any proposed work). SEE RULE 1103. For Multiple Completions: Attach wellbore diagram of proposed completion or recompletion.

This well is a Blanco Mesaverde stand-alone and now will be adding the Basin Dakota formation. The wells name will change from the San Juan 32-7 Unit #24C to the San Juan 32-7 Unit #24N. See attached Plat.  
DHC application will be filed.

I hereby certify that the information above is true and complete to the best of my knowledge and belief. I further certify that any pit or below-grade tank has been/will be constructed or closed according to NMOCD guidelines ☐, a general permit ☐ or an (attached) alternative OCD-approved plan ☐.

SIGNATURE Rhonda Rogers TITLE Regulatory Technician DATE 1/29/07

Type or print name Rhonda Rogers E-mail address: rrogers@br-inc.com Telephone No. 505-599-4018

(This space for State use)

APPROVED BY [Signature] TITLE DEPUTY OIL & GAS INSPECTOR, DIST. 83 DATE FEB 07 2007  
Conditions of approval, if any:

Copy with new Op plans  
attached. Rhonda Rogers  
2-6-07

## District I

1625 N. French Dr., Hobbs, NM 88240

## District II

1301 W. Grand Avenue, Artesia, NM 88210

## District III

1000 Rio Brazos Rd., Aztec, NM 87410

## District IV

1220 S. St. Francis Dr., Santa Fe, NM 87505

State of New Mexico  
Energy, Minerals & Natural Resources Department  
OIL CONSERVATION DIVISION  
1220 South St. Francis Dr.  
Santa Fe, NM 87505

Fee Lease - 3 Copies  
State Lease - 7 Copies  
Submit to Appropriate District Office  
Revised June 10, 2003  
Form C-102

☐ AMENDED REPORT

## WELL LOCATION AND ACREAGE DEDICATION PLAT

<sup>1</sup> API Number 30-045	<sup>2</sup> Pool Code 72319/71599	<sup>3</sup> Pool Name BASIN MESAVERDE / BASIN DAKOTA
<sup>4</sup> Property Code 31329	<sup>5</sup> Property Name SAN JUAN 32-7	<sup>6</sup> Well Number #24N
<sup>7</sup> OGRID No. 217817	<sup>8</sup> Operator Name CONOCOPHILLIPS COMPANY	<sup>9</sup> Elevation 6354'

<sup>10</sup> SURFACE LOCATION

UL or lot no.	Section	Township	Range	Lot Idn	Feet from the	North/South line	Feet from the	East/West line	County
C	21	32-N	07-W		1,197'	NORTH	1,769'	WEST	SAN JUAN

<sup>11</sup> Bottom Hole Location If Different From Surface

UL or lot no.	Section	Township	Range	Lot Idn	Feet from the	North/South line	Feet from the	East/West line	County

<sup>12</sup> Dedicated Acres 320	<sup>13</sup> Joint or Infill	<sup>14</sup> Consolidation Code	<sup>15</sup> Order No.
--------------------------------------	-------------------------------	----------------------------------	-------------------------

NO ALLOWABLE WILL BE ASSIGNED TO THIS COMPLETION UNTIL ALL INTERESTS HAVE BEEN  
CONSOLIDATED OR A NON-STANDARD UNIT HAS BEEN APPROVED BY THE DIVISION

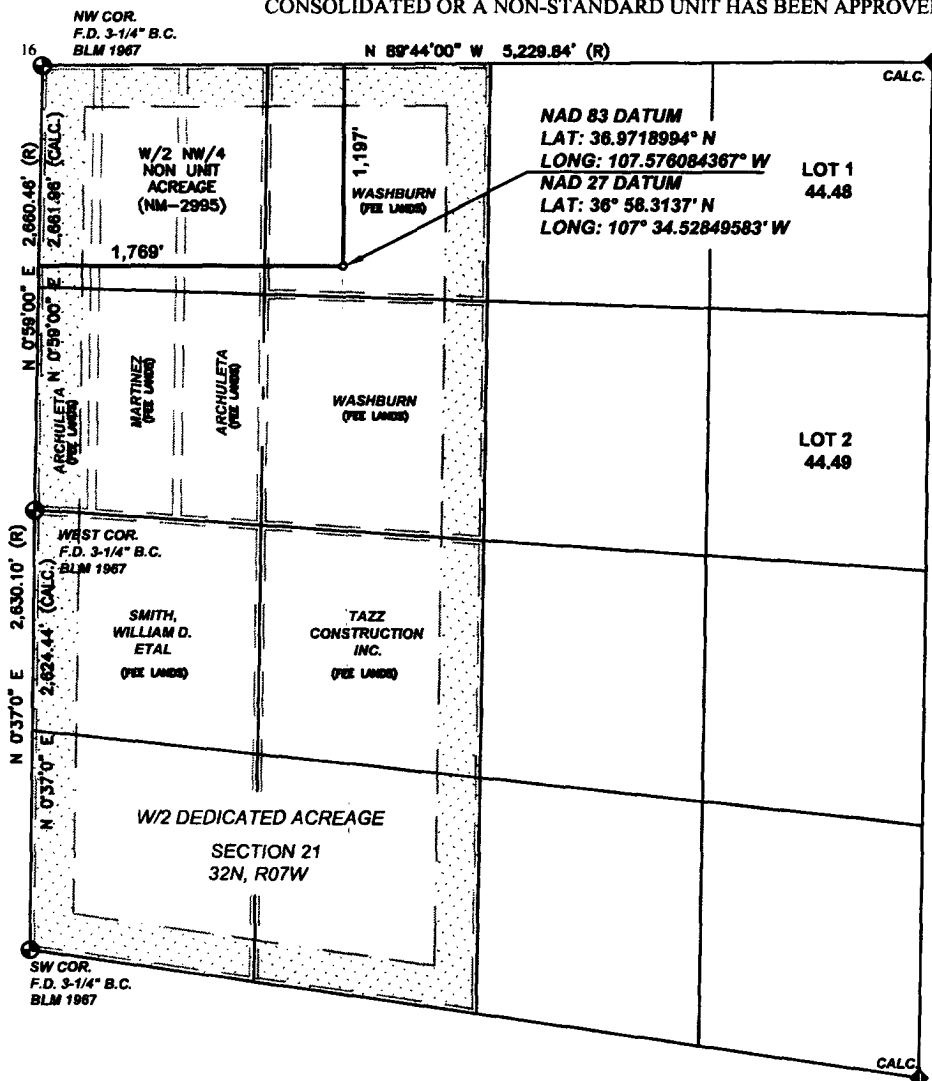
<sup>17</sup> OPERATOR CERTIFICATION

I hereby certify that the information contained herein is true and complete to the best of my knowledge and belief, and that this organization either owns a working interest or unleased mineral interest in the land including the proposed bottom hole location or has a right to drill this well at this location pursuant to a contract with an owner of such a mineral or working interest, or to a voluntary pooling agreement or a compulsory pooling order heretofore entered by the division.

Signature

Rhonda Rogers

Printed Name

Regulatory Technician

Title and E-mail Address

1/25/07

Date

<sup>18</sup> SURVEYOR CERTIFICATION

I hereby certify that the well location shown on this plat was plotted from field notes of actual surveys made by me or under my supervision, and that the same is true and correct to the best of my belief.

Date of Survey: 08/18/06

Signature and Seal of Professional Surveyor:



Certificate Number: NM 11393

# PROJECT PROPOSAL - New Drill / Sidetrack

SAN JUAN 32-7 UNIT 24N

Lease:		AFE #: WAN.CNV.7153		AFE \$:	
Field Name: 32-7		Rig: Aztec Rig 301		State: NM County: SAN JUAN	
Geoscientist: Riley, Brook		Phone: +1 505-324-6108		Prod. Engineer: Plotrowicz, Greg M. Phone: +1 832-486-3486	
Res. Engineer: McKee, Cory J		Phone: 505-326-9826		Proj. Field Lead: Fransen, Eric E. Phone:	
<b>Primary Objective (Zones):</b>					

Zone	Zone Name
R20002	MESAVERDE(R20002)
R20076	DAKOTA(R20076)

<b>Location: Surface</b>		<b>Datum Code: NAD 27</b>		<b>Straight Hole</b>	
Latitude: 36.971895	Longitude: -107.575475	X:	Y:	Section: 21	Range: 007W
Footage X: 1769 FWL		Footage Y: 1197 FNL		Elevation: 6354 (FT)	Township: 032N

Tolerance:					
Location Type: Year Round		Start Date (Est.):		Completion Date:	
		Date In Operation:			
Formation Data: Assume KB = 6368 Units = FT					

Formation Call & Casing Points	Depth (TVD in Ft)	SS (Ft)	Depletion (Yes/No)	BHP (PSIG)	BHT	Remarks
Surface Casing	213	6155	<input type="checkbox"/>			12-1/4 hole. 9 5/8" 32.3 ppf, H-40, STC casing. Circulate cement to surface.
NCMT	705	5663	<input type="checkbox"/>			
OJAM	2005	4363	<input type="checkbox"/>			Possible water flows.
KRLD	2158	4210	<input type="checkbox"/>			
FRLD	2910	3458	<input type="checkbox"/>			Possible gas.
PCCF	3225	3143	<input type="checkbox"/>			
LEWS	3425	2943	<input type="checkbox"/>			
Intermediate Casing	3525	2843	<input type="checkbox"/>			8 3/4" Hole. 7", 20 ppf, J-55, STC Casing. Circulate cement to surface.
CHRA	4503	1865	<input type="checkbox"/>			
UCLFH	5071	1297	<input type="checkbox"/>			
CLFH	5280	1088	<input type="checkbox"/>			Gas; possibly wet
MENF	5320	1048	<input type="checkbox"/>			Gas.
PTLK	5555	813	<input type="checkbox"/>			Gas.
TOTAL DEPTH MV	5903	465	<input type="checkbox"/>			6-1/4" Hole. 4-1/2", 10.5 ppf, J-55, STC casing. Circulate cement a minimum of 100' inside the previous casing string. No open hole logs. Cased hole TDT with GR to surface.
Total Depth	5903	465	<input type="checkbox"/>			

<b>Reference Wells:</b>		
Reference Type	Well Name	Comments
Intermediate	SJ 32-7 7	12-32N-7W-SW, KB = 6589

# PROJECT PROPOSAL - New Drill / Sidetrack

SAN JUAN 32-7 UNIT 24N

## Logging Program:

Intermediate Logs: ☐ Log only if show ☐ GR/ILD ☐ Triple Combo

TD Logs: ☐ Triple Combo ☐ Dipmeter ☐ RFT ☐ Sonic ☐ VSP ☐ TDT ☒ Other

CBL/GR

## Additional Information:

Log Type	Stage	From (Ft)	To (Ft)	Tool Type/Name	Remarks
----------	-------	-----------	---------	----------------	---------

Comments: Location/Tops/Logging - TD is 350' below PNLK MVNM032N007W21NW1 DK 32N07W21NW1

Zones - MVNM032N007W21NW1 DK 32N07W21NW1

General/Work Description - 1/4/07 PAS added the DK formation, PEEP cases were linked. 1/24/07 Name changed from the 24C to the 24N.